"All the News That's Fit to Print."

The New York Times.

THE WEATHER
Partly cloudy today and Saturday; little change in temperature; gentle, southerly winds.
For full weather report see Page 17.

VOL. LXIX...No. 22,840 **** NEW YORK, FRIDAY, AUGUST 6, 1920. TWO CENTS In Greater New York | THREE CENTS Within 200 Miles | FOUR CENTS Elsewhere

SPALDING OFFICIAL, WIFE AND CHILD DIE AS TRAIN HITS AUTO

R. J. Hellawell and Family Victims of Accident at Dangerous Crossing.

WERE ON HOLIDAY JAUNT

Left New York Two Weeks Ago and Were on the Way to Scranton.

HIT BY PASSENGER TRAIN

Saw It Coming Too Late and Upset Auto in Trying to Turn.

Special to The New York Times.

BINGHAMTON, N. Y., Aug. 5.—R. J. Hellawell, secretary of A. G. Spalding & Brothers of 126 Nassau Street, New York, his wife, and his 12-year-old daughter were instantly killed at 2:30 o'clock this afternoon on the Newberry crossing of the Erie Railroad, in the town of Kirkwood, ten miles from this city. This point is known as "Dead Man's Curve."

Mr. Hellawell is believed to have been on his way from Binghamton to Scranton. At the Newberry crossing, which is so situated that an approaching train from either of two directions cannot be seen until the track is reached, he saw too late a passenger train speeding at forty miles an hour.

He turned his steering wheel. The sedan in which he was riding and in which he had been on tour from New York since two weeks ago Friday, careened. The engine rushed by, baggage and other cars tore past. The last two cars of the train, however, struck the tilted top of the sedan with tragic results.

The top of the auto hurtled into a nearby field. Mr. and Mrs. Hellawell were tossed a short distance. Their daughter later was found stretched across the steering wheel.

There was no doubt about the fact that Mr. and Mrs. Hellawell had been killed. They had been torn to pieces by the onrushing train. It had been thought, however, for a few moments that the little daughter was still living. When surgeons arrived they said she was dead.

The bodies were removed to Cornell's Mortuary in this city and Coroner F. H. Goodwin has begun an investigation.

The Newberry crossing here has been the scene of many automobile tragedies. The Public Service Commission frequently has insisted on its elimination.

It is on the main highway between here and New York and is looked upon as one of the most to be feared on the route. The approach on the Binghamton side descends a steep hill and crosses a deep cut just before reaching the railroad right of way. The sides of the cut hide the tracks from the view of a motorist until he is almost upon the crossing.

A recent order of the Public Service Commission directed the elimination of the crossing. When Mr. Hellawell and his wife and daughter rode to their death material for the construction work that would have changed the crossing from grade to one overhead was lying beside the road. Workmen were expected to begin their task within a few days.

When Mr. Hellawell and his wife and daughter came rolling over the smooth turnpike this afternoon, so far as is known they had no knowledge that the sharp dip down a hill led them on to a railroad track.

The only witnesses of the accident were members of a freight crew of an Erie train that was shunted on a siding there. Their statements agree that so far as they could tell Hellawell drove down the hill apparently not noticing the approach of the train. They said it was clear that he recognized his danger too late and that he swung his car at right angles to the train. The sudden twist tossed the automobile over to one side. It leaned in toward the train and the last two coaches hit it.

Mr. Hellawell and his wife were thrown far ahead of the auto before the engineer could bring the train to a stop. Their bodies were badly mangled. After the engineer had stopped the train a party went back and found the body of the daughter over the steering wheel. She looked to them to be alive. Surgeons, however, said that she had been killed as instantly as had been her parents.

Julian W. Curtiss, Vice President of A. G. Spalding & Bros., said last night in Greenwich, Conn., that Mr. Hellawell, when he started on his holidays last July 15, said that he was going to make a long tour of the country north of New York City. Mr. Curtiss said that he should be careful.

"I knew that Mr. Hellawell was one of the most careful automobile drivers of my acquaintance," Mr. Curtiss said, "and when I told him to be careful it was more or less in the nature of a joke."

"And he said: 'You needn't worry about me. I am very careful. And there is nothing that I leave undone to look out for the safety of my family when we are riding.'.

"You can imagine," Mr. Curtiss added, "what a shock it was to me to learn of this terrible tragedy.

"Mr. Hellawell was about 45 years old. He had worked for us for about twenty years. He was one of those estimable persons who come into a busi-

Continued on Page Two.

SIX (6) BELL-ANS in a little HOT Water for INDIGESTION. Quick relief.—Advt.

Two Chicago Women on Trial For Frauds at City Primary

Special to The New York Times.

CHICAGO, Aug. 5.—Mrs. Lillian Howe and Mrs. Mary O'Brien have just been put on trial on a charge of election fraud.

Mrs. Howe and Mrs. O'Brien were clerk and judge, respectively, in the Seventh Precinct of the Fifth Ward during the Mayoralty primary of Feb. 25, 1919. With James B. Downey, the other clerk, and Ellsworth Parker and William C. Krumbein, the other judges, they are being tried for conspiracy to falsify the tally sheets and make fraudulent entries of the returns.

This is the first of a series of election cases ordered to trial this month.

COX ASKS TAFT AID IN LEAGUE FIGHT

Wants Ex-President to Help Republican Senatorial Candidates Who Support Covenant.

SPURRED BY WESTERN VOTE

Woodbury Tells Nominee That Moses Can Be Beaten in New Hampshire.

Special to The New York Times.

DAYTON, Ohio, Aug. 5.—Governor James M. Cox today called upon ex-President Taft to come out in the open and demonstrate where he stands in regard to the League of Nations as a campaign issue.

The Governor said that Mr. Taft could do this, and also render a great service to the cause of the League of Nations, if he would use his influence to defeat, in Republican primary contests, candidates who stand with Senator Harding.

By taking such a stand, it is urged, Mr. Taft would work against the cause of the irreconcilables and help nominate Republican candidates for Senator who believed in the principle of the League and were prepared to vote for it as it stands, or at any rate with reservations.

The question as to Mr. Taft came up today in a discussion of the primary contests in Oklahoma and Missouri, where Democratic candidates, Senator Gore in Oklahoma and Judge Priest in Missouri, who are opposed to the League, were defeated and Democrats who favor the League were nominated.

Governor Cox also received word from New Hampshire that there was every prospect of a Democratic victory there next Fall, which would carry with it the defeat of Senator George H. Moses, Republican, in the event that Moses, who is a radical anti-leaguer, was renominated by his party.

Expects Taft to Take Stand.

In reference to the Senatorial primary contests and the part which he believed ex-President Taft might play in them, the Governor said:

"We have every expectation that Judge Taft will urge Republicans in any State where a primary contest is on for the nomination of a candidate for United States Senator to support the man or men who are in favor of the League of Nations. By so doing he can consistently remain a Republican in the face of his statement that the position of his Presidential candidate on this question is wrong."

There is no request by Governor Cox that Mr. Taft bolt his party to support the Democratic candidate for the Senate. It is simply that Mr. Taft work with that element in his own party, which, where the primary elections are concerned, appears favorable to the League of Nations.

The fight over the renomination of Senator Moses is a case in point. Moses, who has been one of the bitterest opponents of the League, has a sharp contest on his hands, and Mr. Taft, it is held, might be able to turn the scales and help nominate a candidate who is less extreme in his views. To accomplish this, of course, Mr. Taft would be forced to talk to the voters in favor of the adoption of the League of Nations, and to that extent to differ from Senator Harding.

Reports concerning a trend to the Democratic Party in New Hampshire which promises to end in victory there were brought here by Gordon Woodbury, who came as the representative of that State on the Notification Committee. Woodbury said that there had been a sharp reaction against the stand taken by Senator Harding, and that the Democrats of his State were in a happy frame of mind. He asked Governor Cox to speak in New Hampshire, and received the promise of at least one address between Aug. 20 and Sept. 15.

It is probable that Governor Cox will go to New England soon after he addresses the Ohio Democratic Convention at Columbus on Aug. 17. He has a tentative engagement in Connecticut and may go to New Hampshire on the same trip.

Sound Amplifier Tested.

Governor Cox and Chairman J. Spriggs McMahon of the Local Committee on Arrangements inspected today the sound amplifier to be used on the occasion of his acceptance speech Saturday. The instrument was found to be so powerful that the tick of a watch was audible in all sections of the grandstand many yards distant, while spoken words were heard by workingmen at the National Cash Register buildings, hundreds of yards distant.

Franklin D. Roosevelt and his wife and daughter will arrive in Dayton Saturday morning, and will go to Trail's

Continued on Page Three.

FALL MALL ROUNDS, famous cigarettes, round in shape—plain ends.—Advt.

STRIKERS BATTLE IN DENVER STREETS; RIOT IN ILLINOIS

One Killed, 30 Hurt in Colorado City When Strikebreakers Operate Cars.

MOB THREATENS CITY HALL

Plant of Denver Post Wrecked —Strikebreakers Take Refuge in the Cathedral.

CALL TROOPS IN ILLINOIS

Mob Seizes West Frankfort in War on Foreigners—Three Dead, 40 Injured—Houses Set Afire.

Special to The New York Times.

DENVER, Col., Aug. 5.—One man was killed and more than thirty persons were injured here tonight in riots caused by an attempt by striking street car employes to prevent the operation of cars by strikebreakers.

Finally a mob began marching toward the City Hall, shouting, "Wreck the hall!"

At 9 o'clock the rioters stormed the Denver Post Building and completely wrecked the business offices and editorial rooms. They demolished or carted away furniture and other equipment and left the rooms bare.

The mob attempted to demolish the big presses, but was only able to put them and the linotype machines out of commission.

After completing their work at the building of The Post, which has been against the strike in its news and editorial columns daily the members of the mob took up the march to the Tramway Central barns, presumably to wreck the cars that are housed within the enclosure.

Some strikebreakers who were attacked took refuge in the Cathedral of the Immaculate Conception, where they barricaded themselves.

Troops are reported to be on the way here from Fort Logan.

Mob Beats Strikebreakers.

Four men were shot and others were badly beaten when the riot started, shortly before 6 o'clock. At that time a car was stopped by an automobile at Fifteenth and California Streets. More than a thousand strikers and their sympathizers, who had marched in a body to the City Hall while a committee from the Denver Trades and Labor Assembly called on Mayor Galley, were parading after the conference and had just reached there when the collision took place.

The strike sympathizers, who had been joined by several hundred additional union men after the demonstrators left the City Hall, immediately surrounded the car and began breaking in the windows to get at the strikebreakers. Within a few minutes several thousand people, shouting and fighting, jammed the streets. Stones and bricks were hurled at the car, which was smashed open so that the rioters were able to get at the crew.

Three strikebreakers were hauled from the car and severely beaten, according to spectators. Armed guards opened fire when they saw that the car crew was at the mercy of the mob and at least four men were shot.

The police patrol accompanying the car was powerless, and three riot calls were sent in to Police Headquarters, bringing five automobile loads of police to the scene. Seven men alleged by the police to have participated in the riot were taken to the city jail and locked up. Some of the men had been severely beaten and required emergency treatment from the police surgeons.

John C. Moore of Tulsa, Okla., a passenger on the street car, had his skull fractured.

Shots Fired in the Outbreak.

The mob had virtually its own way for several hours. After it had wrecked two of the cars and been dispersed from Fifteenth and California Streets it marched about the city staging demonstrations in front of the tramway building, where bricks were thrown through the windows and two shots were fired. Strikebreakers who were brought into the city late in the afternoon were stoned by another crowd of strike sympathizers and several of them were slightly hurt.

Two men were left for dead in one of the battered cars by the mob. One, who was still unconscious upon his arrival at a hospital, was found lying with his head badly battered, in the aisle of the car near the motorman's controller. The other, who was also badly beaten up, had been jammed into the box-like seat which ran along the side of the old-fashioned car.

When the crowd was dispersed at Fifteenth and California Streets it moved over to the Tramway Building at Fourteenth and Arapahoe Streets. As the crowds grew thicker, and more menacing, blinds on all windows in the building were drawn. Some one in the crowd threw a brick through a plate-glass window and two shots were fired in return. Police reserves were called.

Chief Armstrong Injured.

Chief of Police Hamilton Armstrong was struck on the head with a stone and severely injured at 8:30 tonight, when rioting was renewed at Fifteenth and Arapahoe Streets. A mob of more than 1,000 persons had surrounded a car and was rapidly destroying it. William Humes, a policeman, was shot and

Continued on Page Two.

DR. BRUSH'S KUMYSS quenches thirst and appeases appetite.—Advt.

Britain Gets 14 German Ships; Battle Cruiser to France

EDINBURGH, Scotland, Aug. 5.—Two of Germany's most formidable battleships, the Helgoland and Westfalen, and twelve destroyers, allocated to Great Britain, surrendered at Rosyth today, where they arrived from Kiel.

PARIS, Aug. 5.—The German battle cruiser Regensburg, which was allotted to France, reached Br. this morning.

IRISH CRIMES BILL EXCITES COMMONS

Personal Altercation Between Lloyd George and Asquith Marks Its Second Reading.

CAN'T GIVE DOMINION RULE

Premier Says It Would Involve Independent Irish Army—Tells German Plot.

Copyright, 1920, by The New York Times Company.

Special Cable to THE NEW YORK TIMES.

LONDON, Aug. 5.—Ireland and the never-ending problem of its government provoked something like a pre-war partisan spirit in the House of Commons tonight in the debate on the Restoration of Order in Ireland bill (Crimes bill), which was read a second time after a series of passionate demonstrations and counterdemonstrations, including altercations between Mr. Asquith and the Premier.

Bonar Law moved the resolution to regulate the debate on the bill, and during his speech he made a statement which evoked loud ministerial cheers. After giving the number of policemen and civilians killed and wounded in Ireland during the year ended July 31, he said that in this country there were smoldering fires of resentment at these cold-blooded murders. This might easily be fanned into a devouring conflagration of real hostility to Ireland.

"We are determined to use all our powers to put down this reign of terror in Ireland," he said.

There was a lively outbreak when Mr. Asquith charged the Government with responsibility for the present state of things. He talked of self-determination, and he had no fear, he said, of the spectre of the Irish Republic.

"Take the Irish people into your confidence by a convention or some other procedure," he concluded, "and associate them, if you can, with the liberation of their country and the preparation and development of a large and generous scheme of self-government on Dominion lines."

No Prospect for Dominion Rule.

Premier Lloyd George followed immediately, and promptly challenged Mr. Asquith to give authority for his belief that Dominion home rule would be accepted in Ireland.

Mr. Asquith had to confess that he was only expressing his own opinion.

Mr. Lloyd George declared the fundamental fact was that there was no proposal which the British Government could bring forward which would be acceptable to any party that could speak with authority in Ireland. He said deliberately that he could not see at this moment any fair prospect of a satisfactory measure of conciliation which would be acceptable to all parties.

Great Britain was prepared to make great sacrifices, and Ireland must also be prepared to sacrifice some of her extravagant demands. If that were done, as he thought it would be eventually, a satisfactory settlement would be reached.

In the meantime it was the duty of the Government to protect life and property, and to maintain authority. He pointed out that the Irish Republican Brotherhood had declared war on the British Empire, and they could not complain that conditions of war had been applied to them.

Finally came a firm and emphatic rejection from the Premier of the Sinn Fein demand for a republic. No Britisher, he said, could concede such terms.

There were many opposition interruptions during his speech, and the Speaker was obliged to appeal several times for order. There were boisterous cheers when the bill was carried by 289 to 71.

Angry Altercations of Leaders.

LONDON, Aug. 5 (Associated Press)—After a debate which developed great heat and a personal scene between Lloyd George and Herbert H. Asquith, the Government at 11 o'clock tonight defeated the motion of John Robert Clynes (Laborite) for rejection of the new Irish Crimes bill.

At the very opening of debate the days of Parnell were recalled. Mr. Asquith started an angry duel with the Premier by declaring that the situation in Ireland needed Cromwellian treatment, but he could see no Cromwell in the Government. The Premier retorted by describing Mr. Asquith as Cromwell when he was in power.

Sir Hamar Greenwood, Chief Secretary for Ireland, opened the discussion by explaining that it was not intended for the bill to supersede the ordinary courts. It would only apply to disturbed areas, at the discretion of the Irish Government, and would not be operated in a revengeful spirit.

Mr. Asquith then spoke, blaming the Government for the present position in Ireland. This met with angry cries of dissent. He declared that he was not scared by the spectre of an Irish re-

Continued on Page Nine.

FOR INDIGESTION—SIX (6) BELL-ANS in a little HOT Water, quick relief.—Advt.

ALLIES MOVE TO PROTECT POLAND; SOVIET SENDS ANOTHER EVASIVE NOTE; GERMANY REFUSES TO LET TROOPS PASS

BERLIN VETO ON PASSAGE

Simons Tells Reichstag Violation of Territory Will Be Resisted.

BAVARIANS NOW THREATEN

Traffic Employes May Leave Their Posts to Balk Any Entente Move.

SOVIET TREATY REPORTED

London Hears Full Agreement with Germans Is in Force—Paris Gives Details.

BERLIN, Aug. 5.—The German Government is determined to prevent by all means the Entente from sending troops through Germany to help Poland, according to a declaration made in the Richstag today by Dr. Walter Simons, the Foreign Minister.

Dr. Simons intimated that if the necessity arose, Germany would fight to prevent such a "violation" of German territory.

LONDON, Aug. 5.—The contingency of Germany having to fight to resist a possible attempt by the Entente to send troops through Germany to help Poland was mentioned in the Reichstag today by Dr. Walter Simons, says a wireless message from Berlin.

Declaring that he was not aware whether the Entente actually intended to march troops through Germany, the Foreign Secretary said it would obviously be to their interest to do so and the German Government must take measures accordingly.

Dr. Simons referred to the report that preparations were in progress in occupied territory to transfer troops to the East.

"If this is true," he added, "it constitutes a violation of German neutrality, for the territory, although occupied, is German, and the agreement provides that no district belonging to a neutral power may be used for military operations.

"The German Government will make use of any weapons in order to remove these difficulties, although we hope it will be possible to achieve the end desired by persuasion and mutual understanding, and that cause for the use of arms will not arise.

"I ask you to avoid anything which might render more acute the already strained situation, which I will do my utmost to prevent from resulting in an outbreak."

Another wireless dispatch from Berlin says that the Bavarian Traffic Council has decided to issue a proclamation to the postal and telegraph employes, calling on them to prevent the conveyance of Entente troops, of arms and munitions by all means, paralyzing, if necessary, the whole of the Bavarian transport system.

LONDON, Aug. 5.—Soviet Russia concluded a secret treaty with Germany concerning Poland a few weeks before the great Polish offensive began, says a correspondent of The London Times. He asserts that he has secured the information from "excellent authority."

The treaty, it is asserted, contained the following provisions:

Russia, without interference from Germany, would be allowed to appropriate all of Poland's arms, munitions, rolling-stock and foodstuffs.

After the conquest of Poland, permission would be given Russia to send a number of Bolshevist Commissioners into that country to control the export of Polish supplies of all kinds.

Russia would then undertake to completely evacuate Poland in favor of Germany, which would hold the country as a guarantee against future credits to Russia in return for German goods and German labor.

"Russia," the correspondent adds, "intends to try to avoid the terms of this treaty by the creation of a Polish Bolshevist army, the first steps in the formation of which are now being taken in occupied areas of Poland. When Russia withdraws from Poland she will leave this Polish army, permitting Germany to take such steps as she can to face the situation. The Bolsheviki are convinced England will not materially aid Poland, and will wage their next campaign against Rumania in Bessarabia."

M. Krassin, the Bolshevist Minister of Trade, informed the Government today that there was no truth in the report that a secret agreement had been reached between Russia and Germany.

Secret Treaty Stirs French.

Copyright, 1920, by The New York Times Company.

Special Cable to THE NEW YORK TIMES.

PARIS, Aug. 5.—French public opinion is deeply stirred by evidences that Berlin has been flirting with Moscow. While the French Foreign Office has no proof that a secret treaty has been signed between the Germans and the Soviets, as The Times of London alleges this morning, it is established that Kopp, the Bolshevist envoy at Berlin, took to Moscow a draft of an agreement

Continued on Page Two.

Hungary Formally Offers an Army to Aid Poland; Rumania Reported Massing Army on Russian Border

Copyright, 1920, by The Chicago Tribune Co.

WARSAW, Aug. 5.—Hungary today formally offered aid to the Poles and has expressed willingness to send two divisions of cavalry and two divisions of infantry against the Reds immediately.

LONDON, Aug. 5.—Rumania is concentrating troops on the Russo-Rumanian frontier, says a wireless dispatch from Moscow.

GENEVA, Aug. 5.—Nikolai Lenin, Premier of the Soviet Government of Russia, has ignored the recent Rumanian ultimatum to withdraw his troops from Rumanian territory, according to the Bucharest correspondent of the Journal de Génève.

The correspondent describes the exterior and interior situation of Rumania as extremely serious. Bolsheviki have invaded Galicia, he says, and in Bukowina a quarter of a million discontented Socialist workmen are ready to join the invaders.

He adds that, while Russian and German Communists are operating for a junction at Warsaw, Bulgarian, Russian and Magyar Bolsheviki are preparing to meet at Bucharest, with Constantinople as their ultimate goal.

TALK OF AMERICAN ACTION IN POLAND

Officials in Washington Profoundly Stirred by New Nation's Plight.

EXTRA SESSION SUGGESTED

Congress Would Have to Take Action if Substantial Help Was to be Rendered.

Special to The New York Times.

WASHINGTON, Aug. 5.—According to the official viewpoint here, the Polish situation is grave in the extreme, not only on account of the danger to Poland's political and territorial integrity, but also from the danger to the peace of the world. Great concern is felt in official circles here. Officials think that it is not too late to save Poland, but are said to feel that military measures by the allied nations will be necessary.

So strong is the feeling here that the Bolshevist triumph in Poland is a menace to civilization that a pronounced sentiment exists in favor of military assistance from the United States to stop the Bolshevist advance. Poland must be saved, it is contended, to prevent the Soviet Government at Moscow from imposing its doctrines upon a large part of the world.

It is admitted, however, that the Government is powerless to act without the authority of Congress. That high officials have been considering the matter of urging President Wilson that Congress should be called in special session is inferred from what was said today.

The obvious measures of assistance to Poland are military operations, extension of credit to the Warsaw Government to enable it to obtain military and other supplies, and shipment of munitions of war, food and clothing. Officials are convinced that none of this help is possible without the consent of Congress, which will not meet until the first Monday in December, unless President Wilson calls an extra session.

There is no evidence that President Wilson has been urged by members of his Cabinet to summon Congress, but some Senators have openly expressed themselves in favor of that step. It is said that they were sending up a trial balloon in behalf of the President to test public sentiment. The attitude of the United States seems dependent upon action taken by the Allied Powers.

The significant statements made in the House of Commons today by Lloyd George have not been lost upon officials here. Thus far, however, the Government has no definite knowledge of what may be done by Great Britain. A news dispatch from Paris saying that the Allied Council of Ambassadors, in which the United States is represented by Ambassador Wallace, had been called into session, and that Wallace had been asked to return from his vacation, is all the information that the State Department has on the subject.

It has been indicated that if the Moscow Government accepts Great Britain's proposal for a conference with the Soviet Government over Poland and the European situation, the United States will insist upon being represented, as a principal or observer. But it is conceded that the President is helpless to act in Poland's behalf in any material way and could give no assurances in the Council of Ambassadors or a general conference that would mean our military help if the situation required. Officials are chagrined over the position in which the Government is placed.

The United States, it is admitted today, has not been asked "directly or formally" to render military aid to Poland. There is ground for believing, however, that there have been informal diplomatic exchanges that look to American assistance to Poland.

The suggestion of the Polish Government that the United States declare its moral support of Poland has not been acted upon, mainly because the Administration looks upon any such declaration as futile. That force, and force alone, will aid Poland should the Moscow Government decline to make concessions to that country and seek to weaken or destroy the political and territorial integrity of the new Polish nation is the apparent conviction of the generality of Washington officials.

BRODY RETAKEN BY POLISH FORCES

Army on the Southern Front Presses Bolsheviki Back with Heavy Losses.

NORTHERN DRIVE SLOWED UP

Warsaw-Danzig Supply Railroad Said Now to be in No Immediate Danger.

WARSAW, Aug. 5 (Associated Press).—The Bolshevist offensive against the Poles along the Bug River, between Brest-Litovsk and the confluence of the Nurzec, has been stopped. The Polish counteroffensive north and south is developing successfully, and the new Polish Army concentrated between the Nasew and Bug Rivers has driven the enemy back to the edge of the province of Grodno, notwithstanding the pressure of the Bolshevist forces which crossed the Narew opposite Lomza.

In Volhynia the Polish position upon the Upper Styr, on the Stochod and in the Pripet Marshes are holding well.

Enemy cavalry continues advancing along the Prussian frontier in the direction of the Danzig-Miawa-Warsaw Railroad, but, in view of the small number of effectives employed, this movement, aimed at the Thorn region, constitutes for the moment at least only an extensive demonstration against Polish Pomerania.

With the Bolsheviki virtually knocking at the gates of Warsaw the populace has been aroused to the highest pitch of patriotic fervor. The entire press declares that Warsaw must not surrender to the invader.

Fresh drafts of conscripts and many volunteers are moving toward the front, many of them boys of 14 and 15 years of age. The Government in its extremity has called to the colors the classes of 1890 and 1895 from the district between the Rivers Vistula and San for the defense of this section.

Today's official statement issued at General Staff headquarters declares the Poles have retaken the town of Brody, near the Galician frontier, and have forced the Bolsheviki back into Russia in the region of Radziwilov, northeast of Brody.

American aviators fighting with the Kosciusko Squadron are battling against General Budenny's cavalry and infantry along the Sereth River, where the Soviet forces have not made any headway. Parts of this squadron were engaged all day yesterday near Miklicze, where they met Cossacks and Bolshevist infantry. The losses suffered by the enemy in this district were very heavy, today's official statement saying 1,600 Bolsheviki were killed and large numbers wounded.

Poland strained every ounce of her reserve power yesterday to checkmate the enemy in the game on the result of which depends the fate of the new republic. Men in whose hands rests the destiny of Poland assembled at various conferences throughout the day, and taking a leading rôle in all decisions were the British, French and Italian missions.

Munitions recently unloaded at Dansig by the British were arriving during the day, and tanks, rifles and artillery from France were rushed to the front. French officers are arriving daily to act as technical advisers at Polish General Headquarters in the preparations for Warsaw's final stand against the invaders.

The Municipal Council has appointed a Council of Defense. A Warsaw home guard has been formed, taking its stand on the right bank of the Vistula River, prepared to defend the bridges and banks.

The newspapers are still confident and express great hopes in the volunteers now facing the enemy. Some wounded men from these detachments have already arrived here, many of them being boys who left school when the country called its men to arms against the Soviet armies.

PARIS, Aug. 5 (Associated Press).—Inspired by a wave of patriotism in the rear and encouraged by the arrival of arm and ammunitions, the Polish armies seem to be stiffening in their defense against the invasion of the Bol-

Continued on Page Two.

BRITISH NAVY MAKES READY

Close Blockade of Bolshevist Russia Is Likely to Be Reimposed.

SOVIET ENVOYS ALARMED

Kameneff Said to Have Urged Moscow to Accede to Allies' Original Demands.

COMMONS BACKS PREMIER

Labor Party Opposes Intervention—Henderson Urges Demonstrations by Workers.

Copyright, 1920, by The New York Times Company.

Special Cable to THE NEW YORK TIMES.

LONDON, Friday, Aug. 6.—That the Allies have no idea of being swerved from their position regarding Poland and contemplate military intervention on her behalf was made clear yesterday afternoon by Premier Lloyd George in the House of Commons. His utterances on the subject evoked loud cheers.

Preparations to deal with the situation are in fact under way, according to reports in authoritative quarters, and the political correspondent of The Daily Chronicle says that he has good reason for stating that orders have been given to the British naval commanders to reimpose the blockade on Russia.

The Premier and Mr. Bonar Law impressed the gravity of the situation in such forceful language on Wednesday when the Soviet envoys were summoned to meet members of the Cabinet at Mr. Lloyd George's official residence that Leo Kameneff, President of the Moscow Soviet, is said to have sent a message to his Government urging that the original British proposals for an armistice with Poland be accepted immediately.

Messages from the Soviet.

Meanwhile the Soviet Government today sent a wireless message in code to Kameneff, conveying their answer to the British notes as to the invasion of Poland and the armistice. They also sent a wireless message from Tchitcherin to the British Cabinet stating that they were replying through the Russian delegation. Kameneff's staff decoded the message they received from Moscow tonight, and it is being conveyed to the Government.

It is gathered, though not from Government sources, that the reply will again be found rather ambiguous. The chief points made in it are:

1. The Soviet Government is ready to make separate peace with Poland.

2. It is willing to recognize the independence of Poland and give Poland better frontiers than were given her by the Allies.

3. The Russian military operations must continue until the Polish Parliamentaries return to the Russian lines with what the Soviet Government regard as proper credentials; i. e., with credentials to conclude peace as well as an armistice.

4. That the Soviet Government have no intention of raising their peace terms on a sliding scale, according to the effectiveness of their military operations now in progress.

It is understood that the British military authorities are in possession of information showing that Warsaw has been the objective of the Russian Government from the beginning of the campaign.

Concerning this latest note The Daily Chronicle's political correspondent writes:

"The reply, I understand, in pressing the willingness of the Russian Government to make an armistice and peace seems to suggest that the Allies have already accepted this position of the Soviet Government in declaring their willingness to resume negotiations immediately the Polish Parliamentaries return with credentials.

"They desire to insist that as a result a Polish peace must then be made; that is to say the conference on Polish peace in London is denied.

The Soviet Government asked the British Government apparently to recognize that all precedents in similar cases sanction continuance for the moment of the Russian military operations. They add that subject to Polish peace being concluded in the circumstances stipulated the Soviet Government are perfectly willing to proceed with preparations for the London conference with all the Allies with a view to a general peace being established.

"The position of the Allies in the event of war with Russia is that Britain would take the blockade in hand, for which the navy is ready at this moment. No question of sending troops has been before the Cabinet. The immediate supply of munitions might be a matter for disposal. France is now considering what additional munitions she can send."

The British blockade of the Russian Baltic ports was partially raised in November, when the fleet was withdrawn. This was a reversal of the policy announced a month or so earlier by the Allies to the neutral Governments and Germany. These measures were:

1. Permission to sail refused to every ship proceeding to a Bolshevist Russian

port and permission to enter other ports refused to every ship coming from such port.

2. Similar measures in case of all goods intended to be forwarded in any other way to Bolshevist Russia.

3. Passports refused to every person going to or coming from Bolshevist Russia (exceptions in individual cases by agreement).

4. Banks to be prevented from conducting business transactions with Bolshevist Russia.

5. Every Government will refuse to its subjects any facilitating of communication with Bolshevist Russia whether by post or by wireless telegraphy.

Government's Suspicions Aroused.

Mr. Lloyd George in his speech to the House yesterday said that he and Mr. Bonar Law had impressed upon Krassin and Kameneff in their talk with the Soviet envoys on Wednesday that the Moscow Government's failure to conclude an armistice on fair terms had roused suspicion of its sincerity and that the British Government in view of the invasion of ethnographical Poland would "take effective steps to remove obstacles in the way of transmission to Poland from Danzig of military supplies." He added that he would make a full statement on Monday as to "such further naval or military action which it may be necessary to take should unfortunately our suspicions be confirmed."

Mr. Lloyd George's statement was followed by a volley of questions from Colonel Wedgewood, Lieut. Commander Kenworthy and a few other active members of the Opposition. They raised the question of Winston Churchill's recent newspaper article discussing the possibility of Germany helping to oppose the Bolsheviki, but their intervention met with little support from the House.

Protests were shouted as they suggested that the Soviet Government could not be blamed for being suspicious of Entente diplomacy and the Premier was warmly cheered as he characterized as "ludicrous" the idea that Mr. Churchill's article had produced a change in British policy.

Replying to Sir Donald MacLean, acting as leader of the Opposition, he promised to give the House immediately any information he might receive before Monday, as he full yrealized the anxiety on the subject.

Soviet Says Armies Would Not Halt.

LONDON, Friday, Aug. 6 (Associated Press).—The Russian Soviet's reply to Great Britain's call for a halt of the Bolshevist advance in Poland is a refusal, according to The London Times. The newspaper says the ground taken is that the armies would not obey an order to halt, and will only be content when they reach Warsaw, which has been promised to them for loot.

The Herald, the laborite organ, says today that the British North Sea squadron has been ordered to the Baltic Sea and that instructions have been issued to reimpose the blockade against Russia.

An official statement issued last night declares there is no truth in a report printed in the newspapers that large quantities of war materials are being sent to Poland and that the War Office would be able to send four divisions of troops there in the next few weeks.

Arthur Henderson, the leader of the Laborites in the House of Commons, is seeking by a circular to the local labor parties throughout the country to rally the Labor Party into organizing demonstrations against intervention in Russia or supplying men or munitions to Poland. The circular favors the immediate raising of the blockade against Russia and resumption of trade relations with that country.

In view of the known intense hostility of the Labor Party to military aid for Poland it is believed that the Government will limit any needful action to economic pressure on Russia.

Premier Lloyd George was closely pressed by questioners in the House of Commons yesterday, with a view to obtaining assurance that Great Britain will not become involved in war with Russia without the consent of Parliament, but he could be drawn no farther than to promise a full statement of the situation Monday. He added the hope that it would not be necessary to act, but said that the Government would take action if this were found to be necessary.

Asked whether the Allies contemplated tightening the Russian blockade, the Premier said:

"I hope it will not be necessary to take steps to tighten the blockade; that must necessarily depend on an answer reaching us."

The Premier, raising another point, said, "the best guarantee which Soviet Russia could have against the armistice being abused for the purpose of re-arming and re-equipping Poland for offensive purposes would be a fair understanding with the western powers."

He was asked whether pressure was being applied by the Allies or Great Britain to Czechoslovakia to assist Poland with men, an army or munitions against Russia. The Premier replied:

"Everything depends on the answer we receive. If it is unsatisfactory, of course we shall bring pressure to bear on everybody to give the necessary support to Poland."

Replying to a question as to involving other countries in a new war, Premier Lloyd George said: "You don't go to war necessarily when you allow the transit of munitions."

Asked whether in case the Soviet answer was unsatisfactory the House could understand that no pressure would be applied to Czechoslovakia or other border States to use armed intervention in favor of Poland, the Premier replied:

"If the answer is unsatisfactory and if it becomes qute clear that the Soviet authorities mean to destroy Poland I certainly could not give any undertaking of that kind."

The Premier's reply brought out cheers.

French Press Tells of Preparations.

PARIS, Aug. 5.—England has taken steps to rapidly mobilize two divisions for service in Poland, according to the Matin, which adds that plans for the transportation and revictualing of this force have been prepared.

Negotiations between France and England for the purpose of devising means for aiding Poland are being pushed actively, other papers assert, and the bureau which has been liquidating war stocks has canceled certain previous engagements.

AMSTERDAM, Aug. 5.—A battalion of French riflemen quartered in Luxembourg have received orders to hold themselves in readiness to start for Poland, according to the Berlin Vossische Zeitung.

DIFFICULT TO AID POLES WITH TROOPS

French Considering Solution Through General Wrangel, with Crimea as Base.

PUZZLE FOR GOVERNMENT

Uncertainty as to Best Method of Giving Support to Poland After Army Is Raised.

By WALTER DURANTY.

Copyright, 1920, by The New York Times Company.

Special Cable to THE NEW YORK TIMES.

PARIS, Aug. 5.—The more the French Government thinks of the Polish problem the less it seems to like it. The changing tone of the semi-official press reflects alternatives of hope and fear, hesitation and half decision. One day there is a note of optimism that Poland can hold out and that all she requires is a supply of guns and munitions. The next it is reported that the Polish Government is about to flee to Cracow and that the disorganization of the Polish Army is too great for resistance.

But the real source of French difficulty is nearer home than Poland. It is right here in Paris. The fact is the French do not know what to do. It is that fact which is responsible for the temporizing, shilly-shallying policy of the Allies far more than the reluctance of Lloyd George to follow French suggestions. It is not only the thorny problem of raising anything like an adequate force of troops for service in Russia should it become necessary. The crux of the whole difficulty is what to do with the said troops when they are raised. In other words, it is not so much a question of whether the Allies should give the Poles military support against the Bolsheviki, but how on earth that support is to be given. Obviously until the latter question is satisfactorily answered the former one is hardly worth consideration, except platonically, which already has been done.

There are two obvious routes which an expedition could take—by sea to Danzig and overland, either on the northern route through Germany or by the southern route through Austria and Czechoslovakia to Cracow. Danzig is not an ideal base of operations. It lies in a country bitterly hostile to both Poland and the Allies and there is hourly probability that the Danzig-Warsaw railroad will be cut by the Bolsheviki. There is evident objection of a similar character to sending troops by the northern route through Germany. The southern route is hardly more satisfactory. There is already talk of an Austrian boycott and the Czechs, who hate the Poles wholeheartedly, probably would be equally opposed to troop transport.

In fact, with one small exception, it seems as though the only way to give the Poles military assistance is with the co-operation of the Germans, as Winston Churchill suggested. The French would not stand for that—not yet, anyway, though the world may still see an Anglo-French-German crusade against Russia. There were no less startling changes in the days of Napoleon. The hope that is still entertained in some quarters here of a combination of the small border States against the Reds with the Allies' help is built on sand.

Finland and the Baltic States will not be persuaded to cross their own borders. The reactionary rulers of Hungary might be willing enough, but they probably need what forces they can raise to protect them against their own masses, over whom they have established a reign of terror. Rumania has no taste or heart for extravagant adventures, and at best could do little more than support an operation of which others were bearing the brunt.

The small exception is General Wrangel, and it is not very clear how the augmentation of his forces is going to be much direct aid to the Poles, if the latter can save enough from the Red tide to be a rallying point for the future, and if the Bolsheviki decline to give terms that are acceptable to the Allies the end of the Summer might see the inception of an allied campaign based on the Crimea.

Wrangel at least is the first of the anti-Bolshevist Russian leaders who has shown genuine liberalism in administration. He is a skillful General who rules honestly without fear or favor. When he took over command of the remnant of Denikin's army they were a demoralized rabble. His unflagging courage and energy—not to mention a few judicious executions of influential rogues—has changed them into an efficient force that has been consistently victorious against greatly superior numbers.

Nothing succeeds like success, and not only is Wrangel getting support from the Cossack and Ukranian loyalists, but the French are beginning to wonder whether his easily accessible situation and his own qualities might not make him a trump card in the anti-Bolshevist game.

POLISH PEACE ENVOYS START FOR MINSK

Warsaw Government Asks Franco-British Mission to Urge Aid from Governments.

LONDON, Aug. 5.—The Polish armistice and peace delegation left Warsaw for Minsk today, according to advices received here.

WARSAW, Aug. 5 (Associated Press).—Poland's Council of Defense has sent a wireless dispatch to Moscow informing the Soviet Government that Poland was ready to send a peace delegation to Minsk. Two conditions were laid down by the Council. They were: That Polish delegates be permitted to communicate freely with the Warsaw Government, and that the Soviet Government agrees to accept in principle the terms Poland will propose.

The Polish Commission arrived here yesterday morning from Baranovitchi, where it was confronted with the Soviet's demand for the initiation of peace conversations. It at once reported to the Council of Defense and the Cabinet and narrated the story of its experiences at Baranovitchi. It was immediately decided to accede to the Bolshevist demands and send the commission to a peace conference.

The Government has asked the members of the Franco-British mission to return respectively to Paris and London, lay the real situation in Poland before their Governments, and give their opinion as regards suitable aid.

PARIS, Aug. 5.—It was semi-officially announced here today that Lord D'Abernon, head of the British mission to Poland, and J. J. Jusserand, head of the French mission, would leave Warsaw before the end of the present week.

OUR WARSAW LEGATION MAY GO TO GRAUDENZ

Polish Capital Is Being Evacuated by the Civilian Population.

WASHINGTON, Aug. 5.—The members members of the American Legation staff are ready to leave Warsaw and Secretary Colby has cabled them permission to do so. Hugh Gibson, the American Minister to Poland, has been recalled from California, where his mother is seriously ill, and will return to his post.

In a cabled message to the State Department J. C. White, the American Chargé d'Affaires at Warsaw, said that on account of the approach of the Red army he was prepared to move his legation and its effects to Graudenz, Poland, 110 miles north of Warsaw in the direction of Danzig.

Colonel Robert E. Olds, American Red Cross Commissioner to Europe, cabled national headquarters today that all Red Cross stores at Bialystok, Poland, 177 carloads, had been safely removed to Cracow. The same disposition is being made of supplies in Warsaw. Hospital equipment at Vilna also was reported safe. The Bialystok orphanage was removed to Kalisz.

From 30 to 40 per cent. of the personnel of the Red Cross Commission to Poland has been ordered to Paris, the others remaining in Poland for the time being, Colonel Olds said.

WARSAW, Aug. 4 (Associated Press).—The American, British and French Legations will probably withdraw from Warsaw when the Polish Government is forced to leave. While the Poles have considered the question of a withdrawal of the Government, as yet there is no official announcement concerning the time it will leave nor where it will go. There are no indications that the Government is moving its records.

Members of the American Consulate staff and persons connected with the American typhus expedition have moved their baggage to Camp Gruppa, on the lower Vistula near Graudenz, which is the headquarters for the typhus expedition.

Most Americans, excepting welfare workers and others having business here, will have departed from this city by tomorrow night, it was announced by the authorities late today. More than 200 left for Danzig tonight, and the American Legation has arranged for 300 seat reservations on trains leaving tomorrow.

The majority of the French civilian population has left Warsaw. There were about one thousand in the French colony prior to the Bolshevist offensive.

A cable dispatch from Warsaw received yesterday at the National Board of the Young Women's Christian Association, 600 Lexington Avenue, stated that all Y. W. C. A. Secretaries in Warsaw are to be withdrawn if the armistice is not signed. They will probably go to Danzig with the members of the American Relief Association, with whom they are allied. There are thirty-seven Y. W. C. A. representatives in Poland.

Wrangel Keeps Promise to Jews.

LONDON, Aug. 5 (Jewish Telegraphic Agency).—Fulfilling the promise that General Wrangel, the anti-Bolshevist leader in South Russia, recently made to the Jewish people he is now reported to have issued an appeal pleading that all pogrom agitations should cease. He has also taken steps to deal with the anti-Semitic press, as a result of which Colonel Vlasiev, one of the censors, has been dismissed, while Colonel Ignatieff, chief censor, has been severely rebuked. The Russkoye Pravda has been suppressed.

SAYS TENANT SOVIET HAS SEIZED HOUSES

Owners of Row in Brooklyn Ask for an Injunction Against Occupants.

INTIMIDATION IS CHARGED

Affidavit Recites That Tenants Have Captain and Warn Applicants Away.

A tenants' Soviet has taken complete possession of a block of houses in Brownsville and is administering the property, choosing the tenants that are agreeable to the Soviet and ejecting those who do not find favor in their eyes, according to Max and Rose Guttes, owners of the houses at 851 and 853 Stone Avenue, Brooklyn.

Mr. and Mrs. Guttes obtained from Supreme Court Justice Squiers in Brooklyn yesterday an injunction to prevent the alleged work of destruction of the tenants in the Guttes houses and an order requiring the tenants to show cause on Aug. 9 why the injunction should not be continued.

In an affidavit submitted with their application for relief the Guttes declared that Soviets had taken complete control of the houses on Stone Avenue between New Lots Road and Lott Avenue and that block parties were a nightly occurrence, the tenants being harangued from soap boxes by agitators who denounced "the capitalist system."

Not only landlords but grocers and other tradesmen come in for a share of the abuse, the affidavit said, for during one of the celebrations a speaker urged that the "capitalists be strung up to telegraph poles."

Among the specific acts charged against their tenants by the Guttes was the hanging from the fire escapes of signs advertising a strike of tenants and other placards intimidating prospective tenants and threats to throw the newcomers' household goods on the streets following the ejection of the tenants themselves.

A milkman who had been blacklisted by the Soviet in the Guttes houses was attacked and driven away, the affidavit stated. Last month a prospective tenant called at one of the Guttes apartments and engaged it, the statement continued, but he met with such a hostile reception from the leaders of the Soviet that he fled in fear of his life.

According to the papers, the Soviet of tenants is ruled by a captain, who calls regular meetings. Meyer Fishbein and eleven others are named in the papers.

The trouble began several months ago when the owners of the houses obtained warrants of dispossess against the tenants on the ground that they were undesirable. Under the new rent laws a stay was granted until Sept. 15.

In an affidavit filed with the papers, William Baumann asserted that when he went to engage an apartment from Mr. Guttes he was surrounded by pickets and informed that he would be beaten and thrown out of the window if he took the apartment and that the storekeepers in the neighborhood would refuse to sell him food.

Announcement was made yesterday of the appointment of Junius P. Wilson, a lawyer of 302 Broadway, to the post of counsel to the Mayor's Committee on Rent Profiteering. Mr. Wilson has been associated with the work of the committee as advisory counsel for some time and takes the place of Leo Kenneth Mayer, who resigned several days ago.

MOSCOW-ARMENIA BREAK.

Peace Delegates Returning to Erivan, Constantinople Hears.

CONSTANTINOPLE, Aug. 4.—Relations between Moscow and the Armenian Government are at the breaking point. The proposed treaty between the two Governments has not been negotiated, and the Armenian delegation which was on its way to Moscow for the purpose of signing the treaty is understood to be returning to Erivan.

Foreign Minister Khatissian is quoted as declaring that "the Bolsheviki apparently are planning to walk over Armenia's dead body to join Mustapha Kemal."

BERLIN VETO ON PASSAGE

Continued from Page 1, Column 5.

just before the start of the Red offensive. By the terms of this draft Germany would receive large commissions for reconstructing the economic life of Russia, and the Russians would by their offensive obliterate the Polish corridor to the Baltic and work for German interests in negotiations with the Allies.

The Petit Parisien gives the following substance of the accord.

"On the economic side Germany shall first undertake to complete the reorganization of the Russian railroads. She shall immediately deliver several hundred locomotives adapted to the Russian gauge, of which a large number are already assembled in depots at Koenigsberg and Insterber, East Prussia. Germany shall send to Russia a staff of technicians, engineers, foremen and important contingents of qualified railroad specialists and workmen. German industry shall also furnish material for mining and oil industries. Finally large stocks of medical supplies shall be forwarded to Russia immediately the German treaty is signed.

"In return for this economic assistance from Germany, the Bolshevist Government will expel the Poles from the Danzig corridor and the Germans will occupy this region, formerly German. The Bolshevist Government in its peace negotiations with the Entente will demand the admission of Germany to conferences and defend not only Russian interests, but German interests also, in all questions interesting Germany. The re-establishment of a common Russo-German frontier and suppression of more or less camouflaged border States also are provided for, and Russia will even demand restitution to Germany of her colonies."

The French are inclined to believe that Germany's neutrality proclamation and her declaration that she would not allow allied troops to pass to Poland are part of this scheme.

While there is no positive proof here that such an accord has been signed and put into effect it is perfectly well known that Germany is fishing in troubled waters, and the French are determined to prevent her drawing any benefit. It is hourly expected that Germany will send a note declaring that, in view of the Red advance, it is impossible for her to live up to the disarmament agreement signed at Spa.

Discussing Germany's game, the Journal des Débats says tonight:

"Without doubt the Germans fear the Bolshevist peril and revolutionary contamination. But this fear is overshadowed by their enraged desire for revenge against the Allies. Besides, all Germans, without exception, wish to regain possession of Posnia and Upper Silesia. Therefore, they are ready to enter into any and all combinations with the Soviets which offer this chance.

"The Allies not having at their disposal sufficient effectives to halt the Bolsheviki in Poland, and the Danzig-Warsaw line being on the point of being cut, it is hard to see just what is to prevent German and Soviet co-operation. The Allies have only two effective means of preventing this co-operation, and they are their armies of occupation in the Rhineland and their fleet in German-Russian waters. Their duty is plain. They ought with redoubled vigilance watch the fulfillment of Germany's disarmament engagements. No more delays.

"Furthermore, the German Government should be notified that any co-operation, open or concealed, with the Soviet will be construed as action against the Entente and will be followed on land and sea by appropriate measures."

The Temps says that from the declaration of Foreign Minister Simons it is evident the German Government does not fear Bolshevism. It argues that all prohibitions upon exportations to Poland are aimed to aid the Russians, since Germany is not exporting to Russia. After reviewing the reported accords between Berlin and Moscow the Temps concludes that it looks suspiciously as if Germany were trying to use the Red success to break the Versailles Treaty.

"Here," it says, "is the policy of Germany toward the Soviets: The German Government does not fear for its country the danger of Bolshevism. It favors the Russian offensive. It hopes to use it to weaken or destroy Poland and to create by an alliance between Germany and Russia a new situation which will enable Germany to destroy the treaty of Versailles and wreak her revenge."

GERMANS OBSTRUCTED BEFORE

Halted Supplies Via Danzig Till British Fleet Appeared.

The only way that the Allies can directly aid Poland is over the railways used by the German Army on their drive beyond Warsaw in 1915, or by the corridor, leading through East Prussia south from Danzig. In the south the Carpathians divide Poland from Czechoslovakia, which, although sympathetic with the Polish cause, is itself hemmed in by Austria and Hungary.

Ever since the outlet to the sea was given to Poland the Germans, at first by force of arms and then by obstructions of all sorts, prevented supplies being transmitted through it until a British squadron anchored off Danzig and an allied armed mission occupied the city and established patrols along the railway.

Debates in the Assembly and then in the Reichstag during the last eighteen months have emphasized the fact that the Germans would permit no armed aid to be given to Poland without opposition. Trains in transit, containing food and medical supplies, were frequently held up and sidetracked, even when under escort, but without any obvious military plan to do so.

By the terms of the treaty of Versailles Germany was to have kept only 100,000 men under arms and to have abandoned conscription. At Spa she agreed to reduce her armed force to 200,000 by this Autumn and to the maximum allowed by the following February. Meanwhile, she is supposed to have an army in being or ready to mobilize of 300,000 to 600,000. Only a week ago Ludendorff, in a long statement, offered to take command of the army and defeat Russian Bolshevism. He then pointed out its dangers, not only to Germany, but to Western Europe, to the world.

This was not the first attempt of Ludendorff to get in touch with the Bolsheviki. When the Kapp rebellion broke out in Berlin in February, he had started with a staff for Moscow, his avowed intention being to negotiate for the return of 80,000 German prisoners of war, captured by the Russians before the revolution. It has been reported that fully 80 per cent. of the men he was intending to repatriate were fighting in the ranks of the Soviets. Apparently there is no doubt that the former German General Blücher has a high command in the army of Lenin and Trotsky.

A German mission was invited on July 8 to visit Moscow. It was organized with the consent of the Berlin Government, under the leadership of Felix Deutsch of the Allgemeine Electricitäs Gesellschaft, and included August Müller, one of the first Socialists in the Cabinet before the revolution; Herman Quessel, Majority Socialist, and Hollmann, an Agrarian politician, who is accompanied by a staff of experts. Hollmann and his experts are said to be former army officers.

BRODY RETAKEN BY POLISH FORCES

Continued from Page 1, Column 7.

sheviki, who are virtually at the gates of Warsaw, Poland's capital.

Although but vague and somewhat contradictory reports have reached Paris today, it is regarded here tonight that the Poles still have a chance of stopping the Red drive and limiting the extent of the disaster. They apparently have not altogether abandoned the line of the Bug River. The Brest-Litovsk forts at last accounts were still in the possession of the Poles, and denial is made that the Bolsheviki have reached Ostrolenka. The Polish Staff even has been able to launch two counteroffensives, in the north in the region of Lomza and in the extreme south in Galicia.

Another factor held by military observers to favor the Poles is that in view of the imperfect transport of the Bolsheviki their rate of progress necessarily must decrease as the length of their line of communication increases.

The Allies have not yet, as far as is known, decided on what course to pursue in the Polish situation, but exchanges of views were going on all day today between the Paris and London Governments.

An official statement issued in the Polish capital last night and received here this morning says:

"South of the Bug River from Drohiozyn as far as Brest-Litovsk heavy fighting is going on.

"In the region of Janow, northwest of Mlawa, our troops attacked Bolshevist groups which had succeeded in crossing to the south bank of the river, and the struggle against enemy cavalry continues. A detachment of General Luczynski's forces defeated the 18th Soviet division, which had crossed the Narew near Drozdow, taking 500 prisoners, 6 cannon and 400 railroad cars. Heavy fighting continues between the Narew and Bug Rivers along the line through Sambrov, Jablonki and Ciechanowiec. Near the latter town, which is northwest of Siedlce, the first division of Lithuanian and Ruthenian troops took 200 prisoners, 8 machine guns and the wagon train of an infantry regiment in a violent counter attack.

"In the region of Brody, northeast of Lemberg, aviators report the enemy is retreating and being pursued by our troops. Along the Sereth River sector Polish troops have taken important booty. Further south, near Mikilcze, our troops are heavily engaged with the enemy, who is trying to advance westward at any cost."

The Bourse closed this morning in near panic when the Polish mark showed a big decline. The dollar unofficially was quoted at from 250 to 260 marks, and the franc at 20 marks. It was not announced how long the Bourse would remain closed.

LONDON, Aug. 5.—Closer approach of the Soviet armies to Warsaw is reported in Wednesday's Russian official statement, received here from Moscow today. The occupation of Lomza and of points on the Warsaw-Bialystok railroad and its neighborhood within sixty miles of Warsaw is reported, as are further advances by the Bolsheviki southeast of the Polish capital. The statement reads:

"On Wednesday we occupied Lomza, Mazovietskie and also Shepetovo Station and a number of points further westward.

"After fierce fighting we occupied Tsiechanoviets, eighty-eight miles southwest of Grodno, and advanced toward the Bug and the mouth of the River Nuretz. In the direction of Siedlce we have broken the enemy's fierce resistance. In the Tarnapol and Chertkoff regions we are driving back the Poles to the River Stripa."

BERLIN, Aug. 5 (Associated Press).—Fighting is now going on virtually on the plains before Warsaw, says the Tageblatt's special East Prussian frontier correspondent. If the Red Army succeeds in breaking through the Chorzelle-Pultusk line, he adds, it will have arrived before the forts of Warsaw.

Chorzelle is about seventy miles north of Warsaw, while Pultusk lies about thirty-five miles north of the capital.

Heavy fighting is reported by the correspondent to be proceeding at Novgorod (Northwest Russia). He says that on Aug. 1 and 2 Russian reserves, comprising 30,000 infantry and a regiment of field artillery, passed through Grajevo on the way to Novgorod.

GOMPERS ANSWERS HARDING

Collective Bargaining Essential to Industrial Peace, He Says.

ATLANTIC CITY, N. J., Aug. 5.—"Collective bargaining is the first essential to industrial understanding, agreement and peace," Samuel Gompers, President of the American Federation of Labor, said today, commenting on the declaration of Senator Harding at Marion yesterday that "industrial peace is America's first need."

President Gompers added that organized labor was ready to meet any political party or nominee more than half way in achieving permanent peace in industry. He declared that if "collective bargaining" was denied there would probably be a continuance of discordant unrest.

"Industrial peace can be obtained in this country, providing the right of workers to organize in trades unions and to be represented by persons of their own selection in all matters directly concerning them and their interests as wage earners is conceded," he stated. "The American Federation of Labor stands back of that and is ready to meet halfway any movement from without its membership to effect industrial peace along that line."

PHILIP A. LAING WON'T RUN.

Designee for Attorney General Says He Does Not Want Nomination.

Special to The New York Times.

BUFFALO, N. Y., Aug. 5.—Philip A. Laing, designated by the Democrats at Saratoga as their candidate for Attorney General, does not want the nomination and will not run, he said today. "The designation was made without my consent and against my wish," said Judge Laing.

Democratic leaders were tonight trying to persuade Judge Laing to change his attitude toward the nomination. It is said that his designation was decided upon at the suggestion of Governor Smith himself, and that the Erie County leaders did not consider the possibility that Justice Laing would refuse to run.

Justice Laing was appointed to the Supreme Court two years ago upon the death of Justice Herbert P. Bissel. A non-partisan movement to keep him upon the bench failed and a Republican was elected in his stead. Governor Smith then appointed him to fill the unexpired term of Justice Edward K. Emery, who died several months ago.

Justice Laing has been expected to seek re-election to the Supreme Court bench this Fall.

WOMAN TAKEN OFF LINER

Would-Be Stowaway Wanted to Continue Art Education in France.

After the Baltic Line steamship New Rochelle left her pier in Hoboken yesterday for Danzig the purser in checking up her passengers found in one of the cabins a well-dressed, good-looking young woman who, although she had a passport, had no ticket. Apparently she was endeavoring to stowaway on board. When the vessel was on the way down the upper bay the purser tried to persuade the unlisted passenger to go ashort in a tug, but she refused. The captain notified the police by wireless and soon after the New Rochelle reached Staten Island the new police boat John F. Hylan was racing after her.

The woman was taken off the vessel and brought back to Harbor A, at the Battery, where she was questioned by Inspector Halleck and William Greiner, the Marine Superintendent of the Baltic line. As attempting to stowaway is not an offense, she was not arrested. The police said the woman stated that she had been a student of art in New York, and had hoped to get to France to continue her studies there.

BLAMELESS, SAYS PARKER.

Defendant in $100,000 Chisholm Suit Denies Alienation Charge.

Special to The New York Times.

MORRISTOWN, N. J., Aug. 5.—William C. Parker, who has been named the defendant in a $100,000 alienation suit begun by Charles B. Chisholm of 87 Beaumont Place, Newark, today denied the assertions concerning his alleged relationship with Mrs. Chisholm.

Mr. Parker said that his attorneys, Lum, Tamblyn & Collier of Newark, would file an answer to Chisholm's declarations. He denied that he was in any way instrumental in changing the relations between Mr. and Mrs. Chisholm. He refused to discuss the case further.

GORE STILL FAR BEHIND.

Ferris 24,680 Ahead for Oklahoma Senatorship.

OKLAHOMA CITY, Okla., Aug. 5.—Although late returns from Tuesday's primary cut down somewhat the early lead piled up by Representative Scott Ferris for the Democratic nomination for United States Senator, the Representative still had a lead of 24,680 over Senator Thomas P. Gore, on a tabulation of unofficial returns from 2,115 of the 2,708 precincts of the State. The vote stood: Ferris, 94,278; Gore, 69,599.

In a signed statement issued at his headquarters Senator Gore declared he had "run a handicap race and lost" in the contest with Representative Ferris. The Senator said he would continue to work for the success of the Democratic Party.

Long Victor Over Reed's Man.

ST. LOUIS, Aug. 5.—Unofficial returns of Tuesday's primary show continued gains for Breckinridge Long and Senator Selden P. Spencer, candidates, for the Democratic and Republican Senatorial nominations. With 2,600 precincts out of 4,486 heard from the totals are for the Democrats, Long 53,165 and Priest 37,465. Spencer has 70,596 and Davis 51,354. Long's election is conceded by Priest who had Senator Reed's backing.

SPALDING OFFICIAL KILLED IN AUTO

Continued from Page 1, Column 1.

ness wielding a broom and end up in an executive capacity with the faith and confidence of everybody in the concern. He was one of the most trusted and efficient officers of the firm.

"There is no one who had more of the respect of his associates in business than did Mr. Hellawell. His sudden death has overwhelmed me and I believe that we should try to find if that crossing at Binghamton is as dangerous as it has been represented in press dispatches.

"Mr. Hellawell has two brothers and he used to live in Brooklyn. I have known him for more than twenty years and have been very fond of him. It has been a great hardship for me ever since I received the first dispatch announcing his, his wife's and his child's death that I did not know more about him and his family. I have been trying for hours to make some connections with relatives, but have been unsuccessful.

"Mr. Hellawell was a splendid example of a most efficient employe, a most pleasant companion and an excellent executive. He had all those qualities that make one man in business admire and respect another."

Mr. Hellawell was Secretary and a Director of the American Sports Publishing Company.

FARMER-LABOR HEAD DENIES I. W. W. RULE

Christensen, Presidential Candidate, Replies to "Forty-eighter's" Charge.

Charging that the newly formed Farmer-Labor Party is a radical organization, Allen McCurdy, Secretary of the Committee of Forty-Eight, announced yesterday that the committee planned to sever all connections with it. This action came after George Crosby, Utah State Chairman, had accepted the resignations of State Vice Chairman H. A. McCollem and Charles A. Weaver, who declared that the Farmer-Laborites were controlled by the I. W. W.

Just before he left last night for Tennessee to urge the Legislature to ratify woman suffrage, Parley Parker Christensen, the party's candidate for President, issued a statement denying that the I. W. W. ran the party. He said the organization was made up simply of "everyday Americans." Incidentally, Mr. Christensen challenged Senator Harding and Governor Cox to go to Nashville and personally argue for passage of the suffrage amendment.

Middletown Mayor for Congress.

POUGHKEEPSIE, N. Y., Aug. 5.—Ross Lynn M. Cox, Mayor of Middletown, N. Y., has been selected by the Democrats of the Twenty-sixth District to be the candidate for Congress. Miss Anna G. W. Dayley of this city had been prominently mentioned for the place, but she has withdrawn and it is stated that she is likely to receive the designation as candidate for State Senator to oppose James M. Towner of Putnam, the Republican incumbent.

STRIKERS BATTLE IN DENVER STREETS

Continued from Page 1, Column 3.

severely wounded in this rioting. According to bystanders, the shot was fired from the car, and accidentally struck the policeman, who was attempting to disperse the crowd.

At 8:45 another riot broke out at Colfax Avenue and Logan Street, where three cars had been held pending clearing of the downtown streets. Meanwhile a mob was storming the east side car barns, and another completely destroyed two cars at Fortieth and High Streets.

MOB SEIZES TOWN, THREATENS FOREIGNERS

Appeal to Gov. Lowden for Troops at West Frankfort, Ill. —Three Killed, 40 Hurt.

Special to The New York Times.

WEST FRANKFORT, Ill., Aug. 5.—This town is in the hands of a mob of between 3,000 and 4,000 persons, following the finding yesterday of the bodies of two murdered boys.

The mob, which had been forming in every section of the town all day, has taken charge of the telegraph and telephone wires and has disarmed the police.

Tonight a photographer from Valier, Ill., attempted to take a picture of the mob. He was knocked down, his camera smashed and he was trampled to death, according to a report by telephone. Two other men are reported killed in affrays.

At a late hour tonight the mob began setting afire houses at Frankfort Heights, occupied by foreigners.

It is reported also that armed men in large numbers are arriving in town in automobiles.

Mayor Fox, all of the city policemen and the Sicilian population have received twenty-four hours' notice to leave town or suffer the consequences.

Forty persons injured by the mob have been removed to the hospital here, and some of the injured have been taken to Marion, several miles away. Four of those hurt are not expected to survive. They were beaten with clubs and struck with stones.

Shots were fired by members of the mob in all parts of the town during the day, but no one was reported to have been hit by a bullet.

State's Attorney Roy Martin of Franklin County implored the mob to disperse, but without success.

"We have decided to drive every foreigner out of this section of the country," some one in the mob, presumably the leader, called out. "If they don't leave peacefully they will be driven out."

During the day places of business were closed and the clerks and managers joined the mob.

The mutilated bodies of Amel Calcaterra, 14 years old, and Tony Hemphill, 20, with bullet wounds in their heads and their throats cut from ear to ear, were found buried in woods on the northern boundary of Williamson County yesterday afternoon by a hunter.

Governor Lowden ordered five companies of the 9th Infantry to proceed at once to West Frankfort under command of Major Wilbur E. Satterfield of Mount Vernon.

The youths were heard to say recently that they knew important facts about the series of crimes which netted a band of robbers more than $325,000 late in 1919. Authorities in the coal regions here and about Marion think the boys were slain to silence them.

Members of the families of the two youths assert that warnings had been received that harm would befall the youths if they persisted in talking about the robberies. The families thought the threats related to kidnapping and disregarded them.

Settine de Sesnis, a Sicilian, arrested Wednesday night in connection with the kidnapping and murder, was taken to Marion last night and placed in the county jail. An hour later a mob of 150 persons in automobiles arrived from West Frankfort. Before they came the prisoner was taken from the jail and spirited to a town near the Indiana line.

Two other men were arrested this afternoon in connection with the crime. They were taken to the jail. As soon as the mob learned of the arrests they surged to the jail and demanded the prisoners. This was refused. The leaders of the mob then demanded that a committee, picked from their number, be allowed to talk with the prisoners. This was granted by the jailer.

One of the prisoners, a chauffeur, told of driving the two boys from West Frankfort to Royalton Monday in company with Settine de Sesnis. He said that he did not know the boys had been kidnapped or for what purpose they were being taken to Royalton. The other prisoner is said to have had knowledge of the crime.

When the committee returned to report to the mob, the two prisoners were spirited out of the rear door, placed in an automobile, and rushed out of town. It is believed that they also were taken to the Indiana line.

Foreigners are leaving West Frankfort and Marion by every road. Many of them are taking such household goods as they can carry.

SPRINGFIELD, Ill., Aug. 5.—Governor Frank O. Lowden at 10:30 o'clock tonight received a call from West Frankfort for troops. The message was from Mayor Lon Fox of West Frankfort and Sheriff Robert Watkins of Franklin County and read:

"Race riot here. Italian people are being assaulted and their property destroyed. The situation is out of control of the city and county officials. Troops are needed at once."

Roast Veal
At $1.50 a Pound

When you are run down the first thing your friends say is, Why don't you drink plenty of milk?

Why don't you?

OF course when you buy roasting veal you only pay, say, 35 cents for a pound. You discard 25% in the bone and other waste tissue. What you have left contains 70% water, giving you a net of 22½% of solid food, for which you paid at the rate of $1.50 per pound. If you want veal that's what you pay. But if you want nourishment, strength, vigor, health, you can buy three times the solid food for that $1.50 if you invest it in Sheffield Milk at any of the 190 Sheffield stores.

As for the children, no other food, no matter what the price, gives them the same body building materials that you get in milk. Children could not live on meats, which are one-sided foods. They thrive on milk.

Sheffield Farms Co., Inc.
New York

STORE CLOSED SATURDAY DURING JULY and AUGUST

Gidding
PARIS 5th AVE AT 46th ST NEW YORK

Offer today the following odd groups scheduled for immediate "close-out"—

SILK SPORT SKIRTS	Formerly to $45	at $19
WASHABLE SPORT SKIRTS	Formerly to $20	at $8—$10
SMART SPORT COATS	Formerly to $85	at $25—$35
PONGEE MOTOR COATS	Formerly to $75	at $35—$45
SHEER SUMMER DRESSES	Formerly to $85	at $25—$35
HAND-MADE BLOUSES	Formerly to $35	at $6.50—$12.50

DEPENDABLE

A SOFT, EASY FEELING BUSINESS JACKET OF A DEPENDABLE STANDARD OF QUALITY AND STYLE IS PUT FORWARD WITH FULL CONFIDENCE BY FINCHLEY.

FIFTY DOLLARS AND MORE

CUSTOM FINISH WITHOUT THE ANNOYANCE OF A TRY-ON

READY-TO-PUT-ON TAILORED AT FASHION PARK

FINCHLEY
5 West 46th. Street
NEW YORK

August Sale of Men's Furnishings at 25% Off

All Silk & Knitted Neckwear, ¼ Off
All Men's Bathing Suits, ¼ Off
All Men's Summer Underwear, ¼ Off

$2 Full Fashioned Silk Hosiery, $1.35 — Cotton Hose, 35c Pr. 3 Pairs, $1.00

All plain colors $8 the half dozen. — Strong, well wearing hose. Good value.

Annual Summer Sale of Metric and Brill Shirts

Well-woven fabrics of cool, substantial weight—Percale, Madras and Satin-Striped Madras—comprise the first two offerings. In the latter two groups you'll find Crepe Silk and Broadcloth shirts of custom made quality.

$3.00 and $3.50 Shirts......Now $2.35
$4.50 and $5.50 Shirts......Now $3.95
$8.00 to 10.00 Shirts......Now $5.95
$13.50 to 18.00 Shirts......Now 10.35

Brill Brothers

279 Broadway — 2 Flatbush Ave., B'klyn — 47 Cortlandt St.
B'way at 49th — 125th Street at 3d Ave. — 44 East 14th St.

Wood & Brooks Co., Buffalo, N. Y.
Dwight Seabury, Architect.

"Turner for Concrete"

The owner who entrusts his building to Turner gets a permanent organization and therefore dependable performance.

278 labor foremen have averaged 6.2 years of continuous service with Turner.

TURNER Construction Co.

LONDON'S *leading* SHOPS

THOS. AGNEW & SONS

PICTURES *by the* **OLD MASTERS**

Dutch
Italian
English.

ENGRAVINGS

London
43 Old Bond St.

Paris
22 Place Vendome

Established 1816

HURLEY SHOES
"NONE SO GOOD"

CLEARANCE SALE
Now In Progress

Extreme Reductions

1434 Broadway | 1357 Broadway
1177 Broadway | 215 Broadway
41 Cortlandt St. | 254 Fifth Ave.

Factory—Rockland, Mass.

Discounts of 10% to 50% on all Lamps and Shades during August

DURING August, the entire stock of lamps and shades are subject to discounts of 10% to 50%. Though the prices are lower, the lamps are just as charming as ever.

OVINGTON'S
"The Gift Shop of Fifth Avenue"
314 Fifth Ave. nr. 32d St.

HARDING DEMANDS NO FOREIGN RULE

Cheered by Veterans, He Declares America Must Decide When Her Sons Shall Fight.

AIDED CUBA 'FOR HUMANITY'

But This Country's Defense of Its Own Rights Was the True and Just Cause, He Says.

Special to The New York Times.

MARION, Ohio, Aug. 5.—A plea that America reserve to itself the decision when its sons shall be called to fight, and a further suggestion that it was for its own rights that this country had waged in Cuba the world's "first war for humanity," were among the themes drawn from both the Spanish-American and World Wars by Senator Harding today in an extemporaneous address to members of the 4th Ohio Infantry Association, composed of veterans of '61, '98 and 1917.

Senator Harding declared at one point that the United States, in the Spanish-American crisis, "would not have made war for humanity's sake if treachery had not blown up the battleship Maine."

He had been criticised, he remarked later, for what he said about America's part in the World War, "though I believe we have played our part in upholding democracy throughout the world," he added. "The simple, honest truth is, we did not go to war until American rights had been violated, and then we went to war to defend American rights."

The veterans cheered the Senator's words vigorously, and he was interrupted by more cheers when he said:

"I do not want a council of foreign powers at any time, for any reason, to summon the sons of America to battle."

"We do not need any one to tell us what our obligations are," Senator Harding went on. "In the Philippines we did more for human progress and human development in twenty years than had been accomplished in 300 years before."

No speech was scheduled for Senator Harding when he motored to Lincoln Park to meet the veterans and their families, who had come to Marion for their annual reunion. When he reached the platform, however, the Senator was called upon for a speech.

In delivering his first extemporaneous utterance of any length since his nomination at Chicago, Senator Harding said in part:

"If any of you ever have the fortune to run for office, you will discover that sometimes you are taken by surprise. But I am not going to find fault with anybody. I was very greatly honored to have an invitation to come and join you for a little while; but the honest truth is, it was said I could have the pleasure of meeting you and the added pleasure of having no speech to make.

"Nevertheless, I am glad to stand before you for a few moments and offer tribute for the service you have rendered our common country.

Sees Sections United by Former Wars.

"I remember when the 4th Ohio went out in the war with Spain, and I have never yet been able to describe the emotions in my breast the day the boys from Marion marched away.

"I remember also when the Maine was sunk. Shortly thereafter I was returning to the North and stopped in the City of Atlanta, and in the show window of one of the shops of that city was a picture of the reunited North and South, eager to defend the flag.

"And I like," the Senator continued, "to recall from that incident that the Spanish-American War did one thing for this country that could never have been done by any other process. It healed the gaping wounds that remained from the civil war and put an end to old-time sectionalism in the United States and really left us one country, one people, one flag.

"I have always liked to believe that the sons of America who went to the relief of stricken Cuba fought the first war for humanity in the world.

"We have heard a good deal in the last several months about war for humanity's sake, but I know, as you do, that never before had this Republic found itself so much impelled by desire to relieve suffering humanity as you relieved it in that short conflict.

"It was not such a war as that which saved our Union, nor was it comparable to the World War—the supreme tragedy of all civilization—yet I may say to you veterans here that the service you rendered was no less patriotic than that of any of the greatest wars.

Says We Had Cause to Aid Cuba.

"There is a curious contradiction in the Spanish-American War. We would not have made war for humanity's sake if treachery had not blown up the battleship Maine. That was the incident which set America aflame. The great impelling spirit was the defense of America and American rights. We had the right to send a friendly battleship to Havana.

"America was right to go to the defense of the stricken people of Cuba, and I tell you men that that is the spirit that will always save the United States of America.

"I know I have been criticised for what I have said about our part in the World War. Though I believe we have played our part in upholding democracy throughout the world, the simple, honest truth is we did not go to war until American rights had been violated, and then we went to war to defend American rights.

"If you will only keep that in mind we can know that more than 100,000,000 people will give their all, all of treasure, all of soul, all of life, to defend this great Republic.

Cites His Vote for Ex-Soldier.

"I glory in the part the sons of America played in the Spanish-American war. May I stop to say that I glory in the part I played in voting to prove the gratitude of this nation for its sons who fought in the war with Spain?

"I think America must always be grateful to the men who left their firesides and families to go out to make the supreme sacrifice. Let it not be said that ours is an ungrateful Republic. We are 140 years old. The story of the development of America is the story of the development of American conscience and maintained American patriotism.

"I want to hold the American conscience strictly and solely American. I want America to play its part in the world. I do not want a council of foreign powers at any time, for any reason, to summon the sons of America to battle. We do not need any one to tell us what our obligations are. In the Philippines we did more for human progress and human development in twenty years than had been accomplished in 300 years before.

Chinese Boxer Case Recalled.

"While our men were in the Philippines, the Boxer uprising started in China, and we joined the powers in suppressing it. To all the powers that participated were awarded indemnities, which China must pay. We received our indemnity—and then returned it to China, besides paying all expenses of our part in putting down the rebellion. For that we earned the gratitude and confidence of China, which we have ever held since.

"Let us maintain the Republic as independent, free, self-reliant America, unafraid of enemies without, determined to stamp out enemies within, and go forward serving America and humanity."

Ohio papers this morning printed dispatches from Columbus to the effect that union organizers are to be sent into Marion in the effort to break the open-shop and to "put it up to Harding" as to where he stands on the question of organized labor. Marion has a number of large steam shovel plants, steel mills, motor engine works, and agricultural machinery plants, and virtually all of them are operated on the open-shop basis.

One of the few union establishments in the city is Senator Harding's paper, The Marion Daily Star.

Elmer E. Blazer, Secretary of Marion Typographical Union No. 675, in commenting on the Columbus dispatches, said that apparently the suggestion of stirring up the labor situation in Marion came from sources that expected to produce something embarrassing for Harding.

Employe Says Harding Helped Labor.

"If they knew about the Senator's consistent attitude toward union labor ever since he has been in business, and long before he was in politics, his enemies would avoid stirring up this issue," Blazer declared.

"Mr. Harding early in the war," he added, "gave orders that the office management was at all times to make wages keep pace with the advancing cost of living. There have been six or seven increases in wages since then, every one of them without friction or difficulty. The result is that today the employes are receiving from $728 to $884 per annum above the union scale, according to their line of employment."

J. G. BLAINE, JR., NAMED EASTERN TREASURER

Grandson of Former Candidate to Manage Finances Here of Harding's Campaign.

Senator Warren G. Harding, Republican Presidential candidate, will not abandon the so-called "front porch" method of campaign originally laid down for him by the Republican leaders, it was decided yesterday at a conference of these leaders with National Chairman Will H. Hays at the headquarters of the Republican National Committee. At the same time, it is expected that he will make several speeches in some of the large cities.

"Since Senator Harding announced at the time of his nomination that he would make his fight a 'home campaign,' neither Chairman Hays nor any other officials of the national organization has tried to influence his decision," said one of the Harding managers. "It is understood, however, that this determination does not preclude the possibility, or even the likelihood, of Senator Harding making speeches in some of the large cities. He has been repeatedly urged to do this, but the decision that there will be no 'barnstorming' and no 'swing around the circle' has not been changed."

At yesterday's conference at the National Committee headquarters there were present, besides Chairman Hays, Harry M. Daugherty of Ohio, Senator Harding's campaign manager; Charles D. Hilles, Republican National Committeeman for New York and member of the Executive Committee; National Treasurer Fred W. Upham of Chicago, former Senator John W. Weeks of Massachusetts, and Mrs. Arthur L. Livermore, member of the Women's Committee of the National Committee.

Another decision arrived at was the appointment of James G. Blaine, Jr., of Providence, R. I., as Eastern Treasurer of the National Committee. It was announced that Mr. Blaine would immediately assume charge of the New York office. For more than a month there has been speculation at Republican headquarters here regarding the probable selection for the post. Several prominent Republicans were mentioned as possibilities, but the selection had been left to National Treasurer Upham and his choice was Mr. Blaine.

Mr. Blaine is the grandson of the Republican candidate for President, James G. Blaine of Maine, who opposed Grover Cleveland in the 1884 election. He is the son of James G. Blaine who served with the American Red Cross in France during the war. He is Vice President of the Liberty National Bank of this city and served during the war as director of the Department of Development of the American Red Cross, having charge of virtually all the activities of the Red Cross in this country, with headquarters in Washington. Mr. Blaine graduated from Harvard in 1911 and has been active in Rhode Island Republican State politics. He served two terms as a member of the Providence City Council.

Mrs. Livermore, one of the seven women members of the Republican National Executive Committee, yesterday announced her plans for action as regional director of women's activities for the Eastern Division, including the New England States, New York, Pennsylvania, Maryland and Delaware.

As Chairman of the Women's Division of the State Mrs. Livermore has New York women well organized as a result of holding campaign schools in all counties. At present a flying squadron, including the Chairman of Women's Activities and an organizer, is touring the counties in Maine, organizing women for the primaries next week. Both Rhode Island and Massachusetts women are also well organized, Mrs. Livermore said.

A straw vote taken Wednesday night of the night class on finance of the College of the City of New York, it was announced, resulted as follows: Harding, 25; Cox, 15; Christenson, 4; Debs, 2.

8,000 HEAR MRS. BASS SPEAKING FOR LEAGUE

Women's Campaign for Democrats Opens at Chautauqua—Cox and Roosevelt Praised.

Special to The New York Times.

JAMESTOWN, N. Y., Aug. 5.—What was regarded as the opening gun in the women's national campaign in behalf of the Democratic Party and ticket was fired at Chautauqua this afternoon. Mrs. George Bass, Chairman of the woman's division of the Democratic National Committee, was the principal speaker.

Outlining the work of the woman's division, Mrs. Bass proceeded with a vigorous discussion of the Democratic national platform, reviewed in brief the Wilson Administration, discussed at some length the League of Nations and the Peace Treaty, as negotiated by the President, and told of the work of Governor Cox in the State of Ohio.

Mrs. Bass left no doubt in the minds of her hearers that, so far as she and the women she represented were concerned, the League of Nations was the vital issue in the campaign. She regarded it as a movement to relieve the world of war and secure arbitration of international problems in place of an appeal to arms.

Speaking of the enfranchisement of women and the influence for good that it would have upon the Government, she said it was an appeal for justice rather than party, an appeal for the establishment not only of equality between the sexes, but equality of opportunity for all.

She paid a high tribute to the character of Governor Cox and Franklin D. Roosevelt and criticised the speech of acceptance of Senator Harding as avoiding the great national issues of the campaign, "a speech 'of platitudes rather than principles or promises," she declared.

The address was heard by an audience that filled the big amphitheatre, with a seating capacity of 8,000.

LONGWORTH TO STUMP IN MAINE CAMPAIGN

H. L. Wilson, Foss and Shaw Also Among the Republican Speakers Going There.

CHICAGO, Aug. 5.—Plans for the Republican campaign in Maine, where the general elections are to be held this year on Sept. 13, were laid today at Republican national headquarters in Chicago.

Four speakers from the Western bureau here will be among those sent into Maine to speak for Harding and Coolidge. They are Representative Nicholas Longworth of Ohio, Henry Lane Wilson of Indiana, former Ambassador to Mexico; George E. Foss of Illinois, former member of Congress, and Leslie M. Shaw, ex-Secretary of the Treasury.

The Maine election, occurring nearly two months in advance of the balloting in the rest of the country, always is watched with interest by politicians as indicating the trend of sentiment.

HARDING RESUMES HELP TO SUFFRAGE

Enters Fight for Ratification in Tennessee After Refusing Wednesday to Interfere.

APPEALS TO STATE LEADERS

Cox Considers Visit to Discuss Matter at First Hand with Members of Legislature.

MARION, Ohio, Aug. 5.—Further influence for ratification of the woman suffrage amendment by the Tennessee Legislature was exerted today by Senator Harding in telegrams to Republican and suffrage leaders at Nashville.

To Senator John C. Houk, Chairman of the Republican State Committee, the nominee wired as follows:

"With the approach of a decision by the General Assembly of Tennessee on the matter of ratifying the suffrage amendment to the Federal Constitution, I would like to be advised as to poll of Republican members. I cling to the belief that the Tennessee Republicans are in a position to serve both party and country by effecting ratification. Will welcome advice as to whether I can aid in securing this act of justice to the women citizenship of our nation."

He also sent a telegram of encouragement to Mrs. Carrie Chapman Catt, President of the National American Woman Suffrage Association, in response to a joint appeal for help from her and Mrs. George Fort Milton, President of the Tennessee League of Women Voters. The message to Mrs. Catt follows:

"Your telegram received. No discouragement is voiced from here. On the contrary, we are continuing to encourage the Republicans of the Tennessee General Assembly to join cordially in the effort to consummate ratification."

It was said at Harding headquarters that today's telegrams to Tennessee were sent after the Republican National Committee headquarters had made a canvass of the suffrage situation at Nashville and had reported in detail to Senator Harding.

Previously the nominee had refused to take direct action in the absence of definite word regarding the basis of the opposition among Tennessee legislators. He made public today the following telegram sent to the Harding and Coolidge Club at Washington, D. C., in response to an appeal for help before the National Committee's data had been completed:

"You can understand why I cannot consistently urge Tennessee legislators to vote for ratification without knowing their reasons for such commitals as they may have made. The situation is being reported to national headquarters, where it will be given attention at once."

Women Say Harding Changes Tactics.

WASHINGTON, Aug. 5.—Information sent from Marion to the headquarters of the National Woman's Party today indicated that Senator Harding had altered his tactics and had decided to take a more active part in the fight for suffrage ratification in Tennessee.

Yesterday the National Woman's Party exhibited a telegram from Senator Harding in which he said he "could not consistently urge Tennessee legislators to vote for ratification without knowing their reasons for such commitment as they have made." Today, however, the National Woman's Party announced that following an interview in Marion, with Mrs. Abby Scott Baker, political chairman of the woman's party, the Senator "began to take an active part in the suffrage fight in Tennessee."

In addition to a telegram to State Senator Houk of Tennessee Senator Harding told Mrs. Baker, so the suffragists say, that he would wire Congressman Sells and Congressman Taylor asking them to do everything possible to aid ratification in their districts. He also stated that he would wire his personal representative in Tennessee and secure a poll of the Republican members of the Legislature. He further agreed to wire the Republican candidate for Governor, Jesse Littleton, urging him to help in securing a solid Republican vote.

State Senator Patton, a Republican, who lead the fight for the Presidential Suffrage bill in Tennessee, has written all Republicans in the Legislature, stating that the situation is serious and urging them to do everything they can to win a large Republican vote for the amendment.

The Republicans have further secured an opinion from Judge T. Ansberry Wright of Knoxville, upholding the legality of ratification by the present Legislature, which they have sent to all Republicans in the Legislature in an effort to overcome any hesitancy on their part because of the constitutional question involved.

Cox Considers Visiting Tennessee.

DAYTON, Ohio, Aug. 5.—The suffrage situation was again to the forefront today in the Cox headquarters, and there was more talk of the wisdom of Governor Cox making a trip to Tennessee and discussing the matter at first hand with the members of the State Legislature. Governor Cox said today that no plans had been made, but he reiterated that "anything is possible," and would not deny that a trip to the Tennessee State capital was in his mind. He discussed the line-up with Mrs. Abby Scott Baker, political director of the National Woman's Party, and admitted that while things looked gloomy they were not hopeless. He said that no definite call had been issued for a special meeting of the Tennessee Legislature on Aug. 9 as yet, but that there was a chance of ratifying the amendment.

NASHVILLE, Tenn., Aug. 5.—The Tennessee Constitutional League, with a Board of Directors consisting of three Democrats and three Republicans, sent requests today to Governor Cox and Senator Harding that political pressure on the Tennessee Legislature be removed.

The letter to Governor Cox was written by Judge Joseph C. Higgins, former member of the Court of Civil Appeals, and that to Senator Harding by Judge G. N. Tillman, who, in 1896, polled the highest vote ever given a Republican candidate for Governor of Tennessee.

TENNESSEE TOTALS SCANTY

Results Not Indicated on Choice of Legislators.

NASHVILLE, Tenn., Aug. 5.—Incomplete returns from sixteen counties tabulated tonight show Governor Roberts to have a lead of about 5,000 votes over W. R. Crabtree for the Democratic nomination for Governor in today's State-wide primary.

Few returns have been received on elections to fill thirteen vacancies in the Legislature. Much interests is being taken in the outcome of these elections, as suffrage and anti-suffrage leaders had stated that on the elections depends the result of the fight to be launched at a special session of the Legislature next week to obtain ratification of the Federal Suffrage amendment.

Want Legislators of Business Type.

POUGHKEEPSIE, Aug. 5.—The New York State Association of Retail Grocers, at the final session of its convention here today, adopted a resolution urging the election of the business type of men to legislative office wherever possible. The resolution sets forth "that it is quite apparent that many of the problems under which this nation is suffering are due principally to the fact that so many of our legislators and officials are professional men."

HAYS TO MEET SUFFRAGISTS

Connecticut Women Will Question Him on Aid for Ratification.

HARTFORD, Aug. 5.—Will H. Hays, Chairman of the Republican National Committee, has consented to meet a deputation of the Connecticut Woman Suffrage Association in New York on Saturday morning, it was announced here today. Miss Katherine Ludington, President of the association, will be spokesman for the delegation, which will ask Mr. Hays what is being done by the National Committee to secure ratification of the suffrage amendment by the thirty-sixth State.

Among those who will make the trip to New York are Miss Ludington, Mrs. William H. Deming and Mrs. Ruth McIntyre Dadourian of this city, Mrs. A. F. Taylor of Norwich, Miss Edna Tyler of New London, Mrs. William B. Couch of Cromwell, Mrs. Willis Austin of Norwich, Miss Fannie D. Welch of Columbia, Miss Mary Olcott, Mrs. W. H. Allee and Mrs. James Stokes of Ridgefield and Miss Rosamond Danielson of Putnam.

BRIEF TRIP FOR HARDING.

A Speech Here, One in Chicago and One in Denver Planned.

Special to The New York Times.

CHICAGO, Aug. 5.—One speech in New York, probably another in Chicago, and possibly a third at Denver or some other Western city, is expected to be the extent of Senator Warren G. Harding's speaking engagements away from home, as outlined today by Senator Harry S. New of Indiana, Chairman of the Republican Speakers Committee.

Senator New, following an all-day conference with his aids, declared there is no possibility of Senator Harding abandoning his front porch campaign for a "barn storming" special car end speaking trip.

Despite repeated declarations that Senator Harding would confine his speaking largely to visiting delegations at Marion, invitations continue to pour in, Senator New said. One clerk constantly is occupied answering letters inviting the Senator to address fairs, societies, and various organizations.

INDORSE CHRISTENSEN.

Rank and File Veterans Also Blacklist 260 Congressmen.

WASHINGTON, Aug. 5.—Notice was given tonight by the Rank and File Veterans' Association, a national organization of service men, with headquarters here, that it had indorsed Parley P. Christensen and Max Hayes, Presidential and Vice Presidential candidates, respectively, of the Farmer-Labor Party, for election this Fall.

The association also gave out a list of 59 Senators and 201 Representatives in Congress with injunction to members and others "to see that they are defeated."

COX ASKS TAFT AID IN LEAGUE FIGHT

Continued from Page 1, Column 2.

End as the guests of Governor Cox and Mrs. Cox. The Governor and his wife will entertain the members of the official Notification Committee at a buffet luncheon at Trail's End at noon on Saturday, after which the party will drive to the Fair Grounds for the notification ceremony.

The Governor said that the expected visit of President Wilson's Secretary, Joseph P. Tumulty, on Saturday, was without political significance. In addition to the courtesy of the visit, he said that he had known Mr. Tumulty for many years and was glad that he was coming.

The Meteor Band of Piqua, which made a big reputation on the San Francisco trip, will lead the parade on that day, followed by the "Cox boosters" in the uniforms they wore on the Western pilgrimage. The banners used by the delegation at San Francisco will have a place of honor at the head of the parade.

Civil War veterans from the Soldiers' Home will be honored with a place in the first division. The second division will be composed of delegations from Butler County, the Governor's home county.

Marion County, which is expected to have 1,000 in line, will lead the third division. This will be composed of delegations from counties in the Eighth Congress District.

Accuse Cox Boosters at Marion.

Special to The New York Times.

MARION, Ohio, Aug. 5.—According to Probate Judge William S. Spencer, of Marion County, arrangements have been made for at least 600 Democrats of the county to go to Dayton Saturday for Governor Cox's notification ceremonies. In this connection the following statement was issued today from the Harding headquarters:

"The Democrats are endeavoring to make a showing from Marion at the notification ceremonies to Governor Cox at Dayton on Saturday. For some time they have had a representative here working up a delegation, and they expect to have in line at Dayton 2,000 men from Marion.'

"Papers in nearby towns, such as Bucyrus, Galion, Upper Sandusky, Delaware and others, announce efforts are being made to recruit the Marion delegation from these neighborhoods, some of the papers reporting the number of men secured to march under the Marion banner.

"Free tickets and expenses have been freely offered to swell their number. The entire movement is characteristic of machine politics and is in strong contrast to the volunteer delegations that came to Marion on July 22 for the notification to Senator Harding.

"Banners and placards have already been prepared, among which is one as follows:

The bosses opposed the railroad administration — the railroad men of Marion will see that they don't railroad the election.

"Another is:

We are for Marion, also for Jimmy Cox.

"And another:

Marion Democrats are for Jimmy without reservations.

"It is expected to stage this demonstration when the recruits arrive at Dayton Saturday morning for pictures by movie machines."

Our Customers' Confidence

is given to us more freely because we are an institution that has for many years dealt entirely with personal banking and trust business. We appreciate the confidence they place in us and endeavor to make our service worthy of the confidence of more customers each year.

FULTON TRUST COMPANY OF NEW YORK
Established 1930
Member Federal Reserve System
Singer Building
149 Broadway

B. Altman & Co.

MADISON AVENUE - FIFTH AVENUE, NEW YORK
Thirty-fourth Street — Thirty-fifth Street

Special for To-day

Ten Thousand Yards of

CHOICE WHITE SILKS

at phenomenally low prices

39-inch White Georgette, superior quality; per yard $1.48

36-inch White Washable Satin, high lustre; per yard $1.58

36-inch White Pongee . per yard 1.65

40-inch White Radium Broadcloth per yard $1.78

40-inch White Crepe Meteor and White Satin Charmeuse . . . . per yard $2.90

(First Floor)

Shop Today—Closed All Day Saturday

BLOOMINGDALES

59TH TO 60TH—THIRD TO LEXINGTON—ONE BLOCK FROM PARK AVENUE

Buy $10 Worth of Records and We Will Deliver to Your Home This Beautiful

Sheraton Model

Pathe Phonograph

$250

20 Months to Pay the Balance

THIS classic Sheraton will harmonize as well with a simple interior as it will with the most elaborate. Its artistic design with severe lines gives it strength and dignity. Satin Finish Mahogany, with all the exposed metal trimmings of antique silver hardware; Universal tone arm; Pathe perfect tone control; Pathe reproducer; Sapphire ball; double spring motor; size 47½ inches wide; 20 inches deep; 36 inches high.

This particular model is hard to get, but we have a sufficient number of them in stock to make immediate delivery.

PLAYS ALL RECORDS

Bloomingdales—Second Floor

Smoky Fireplaces Made to Draw

Also expert services on general chimney work, heating and ventilating.

No payment accepted unless successful

Frederic N. Whitley, Inc.
Engineers and Constructors
217 Fulton St., Brooklyn

REIS UNION SUITS
REIS
MAN'S CLOSEST FRIEND

Cordon & Dilworth
REAL ORANGE MARMALADE

DISPATCH

Just as one example of our methods, we don't sit around on a building operation waiting for materials to arrive.

We maintain a corps of expediters who go direct to the source of supply to speed up production, transit, and delivery at the site.

Put it up to us to put it up for you!

THOMPSON-STARRETT COMPANY
Building Construction

"Nor Was Paris Built In a Day" —The French Say

THE *Shelton Looms* have not achieved their present immense size overnight. For many years they have progressed and grown, continually producing more and finer upholstery materials.

Patterns of rare beauty and colors in desirable shades to embody your own personality in your motor car.

The Shelton Looms
THE SEAL OF DISTINCTION
SIDNEY BLUMENTHAL & Co. Inc.
595 Fourth Avenue, New York

THE DEAD EX-EMPRESS.

Scenes at funeral of the ex-Empress Eugenie in the Rotogravure Picture Section of The New York Times next Sunday. One photograph shows a group of distinguished men and women following the body to the tomb of Napoleon III. at Farnborough, England.—Advt.

CHAINED TO ANOTHER HE LEAPS PALISADES

Prisoner, Handcuffed to Officer, Plunges Over Wall and His Manacles Break.

FALLS 100 FEET AND FLEES

Patrolmen Later Search Base of Cliff, Where Fugitive, Torn and Bleeding, Is Recaptured.

Policeman Stegman of Jersey City last night snapped a pair of handcuffs on Natal Fabus, 29 years old, of 58 Fourteenth Street, Hoboken, near the plant of a chocolate company close to the Palisades, and started to walk with him along a sidewalk on the edge of the cliff to a police box.

Fabus gave a sudden leap to the wall which runs along the top of the Palisades. Before the policeman could stop him the prisoner had thrown himself over this parapet and was dangling over a 100-foot drop down the cliffside. Stegman was dragged against the wall, but braced himself with his legs and body, while the arm which was linked to the prisoner was being scraped and sawed along the edge of the stone parapet by the struggling prisoner, who was now trying with his free hand and his feet to get a purchase on the stone wall and save himself.

Working himself into a position where he could use his strength, Policeman Stegman sought to haul his prisoner over to the safe side of the wall. For two or three minutes it was dubious on which side of the wall the two were going to land, when, suddenly, the steel chain of the handcuffs snapped under the strain, and Fabus shot downward.

Prisoner Escapes His Grasp.

Stegman sought with his unhandcuffed hand to clutch the prisoner, but before his fingers could close the men had landed on a shelf of rock sloping outward twenty feet below. By the arc of the Palisades the policeman saw Fabus roll over the shelf, grabbing wildly with both hands.

Ten feet lower Fabus landed on a boulder, snatched vainly at its smooth surface, and dropped on a projecting tuft of grass and earth, which he seized with both hands. It instantly detached itself from the cliffside and started to fall with him. Policeman Stegman shut his eyes as he saw the man vanish in a small landslide, and fired into the air three times to summon other policemen. When they arrived he asked them to go with him to the base of the Palisades for a dead man.

They found a mass of dirt and small stones extending fanwise from the bottom of the cliff, which was scored by vertical lines where the falling body had struck the outstanding features of the face of the Palisades. There was some blood and shreds of clothing, but no body. The policemen thought at first that the man had been buried under the small avalanche or cut to pieces in his downward flight on the sharp rocks.

Limping Fugitive Caught.

But they soon were convinced otherwise. They discovered footprints leading away from the spot where the man had fallen. They scattered among the railroad tracks running along the base of the Palisades. Policemen Romano and Maloney noticed a limping figure behind some box cars. As they ran toward it the man hobbled painfully in an effort to escape, but surrendered at once when the policemen shouted for him to halt.

They found the man covered with blood and dirt, with most of his clothing scraped from his body, his arms and his legs. His face, hands and scalp were lacerated and he had been badly bruised from head to foot. He was placed under arrest and carried away in an ambulance.

URGES FARMERS TO UNITE.

Senator Wadsworth Would Make Agriculture a Great Organized Trade

ROCHESTER, Aug. 5.—Senator James W. Wadsworth, Jr., speaking to his farmer neighbors at the Pioneers' Picnic at Silver Lake today, advocated the organization of the agricultural interests of the country in such a manner as to make agriculture one of the great organized businesses of the world and to recover the balance between urban and rural population.

Senator Wadsworth said that by restoring to the farmers a sense of security the Government "would do more for the people of the United States than all the international contracts you can write until doomsday." He urged State and Federal aid to give farm dwellers educational and entertainment facilities equal to those which city residents enjoy in order to stop the flow of rural population into the cities.

Wanamaker's

If you read our first announcement about the

Brunswick Phonograph

You may have asked yourself this question: "What are the models and prices?"

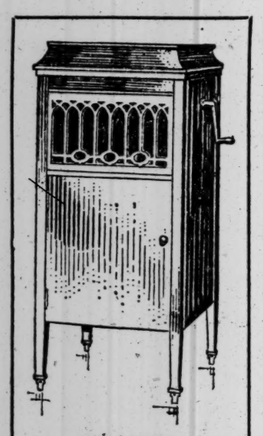

Model 107

We can't picture all of the models in this advertisement. It really isn't necessary. But we can show you the more popular types, and tell you the interesting facts about them.

You realize, of course, that the Brunswick Phonograph became a Wanamaker feature because it is good all the way through. It is an instrument that we can guarantee without qualification, equipped with one of the best reproducers (the Ultona) we have ever seen, and finished accurately and in every detail. We saw—and we believed. We heard—and our belief was stronger still.

Style 107
Mahogany and Oak $125
Height, 43 inches; width, 19 inches; depth, 21 inches. Equipped with newly developed Single Diaphragm Ultona all-record Reproducer. Oval all-wood Tone Amplifier. Tone modifier. Strong double-spring motor. Automatic stop.

Style 110
Mahogany and Oak $150
Height, 45 inches; width, 19 inches; depth, 21 inches. Equipped with newly developed Single Diaphragm Ultona all-record Reproducer and the new oval all-wood Tone Amplifier. Tone modifier. Strong double-spring motor. Automatic stop.

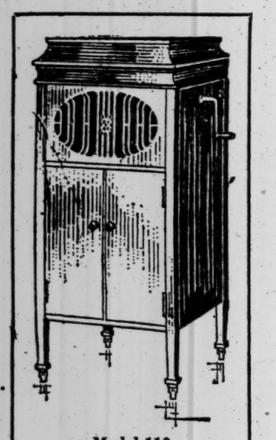

Model 110

Style 112
Mahogany and Oak $200
Height, 47 inches; width, 20 inches; depth, 21 inches. Equipped with newly developed Ultona all-record Reproducer and the new oval all-wood Tone Amplifier. Strong double-spring motor. Automatically balanced top. Automatic stop.

Style 117
Mahogany and Oak $250
Height, 48 inches; width, 22 inches; depth, 23 inches. Equipped with newly developed Ultona all-record Reproducer and the new oval all-wood Tone Amplifier. Trimmings gold-plated.

Style 120
Mahogany and Oak $285
Height, 48 inches; width, 22½ inches; depth, 22½ inches. Equipped with newly developed Ultona all-record Reproducer and the new oval all-wood Tone Amplifier. Trimmings gold-plated.

Style 122
Mahogany and Oak $310
Height 49½ inches; width, 23½ inches; depth, 24½ inches. Equipped with newly developed Ultona all-record Reproducer and the new oval all-wood Tone Amplifier. Trimmings gold-plated.

In addition to these, there are the models de luxe, which will appeal as much to the lover of good furniture as to the lover of good music.

All types of these good Brunswick Phonographs are available for your home—now—on your own terms, within reason. Phonograph Salons, First Gallery, New Bldg.

JOHN WANAMAKER
Broadway at Ninth, New York

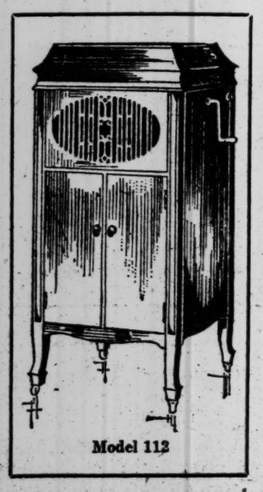

Model 112

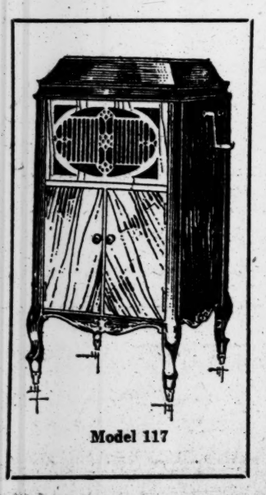

Model 117

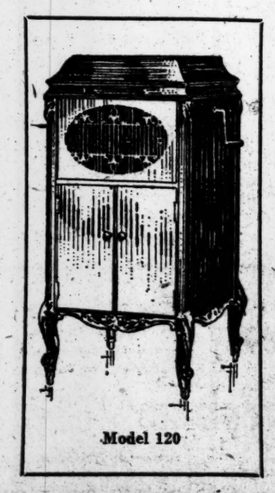

Model 120

Macy's Macy's

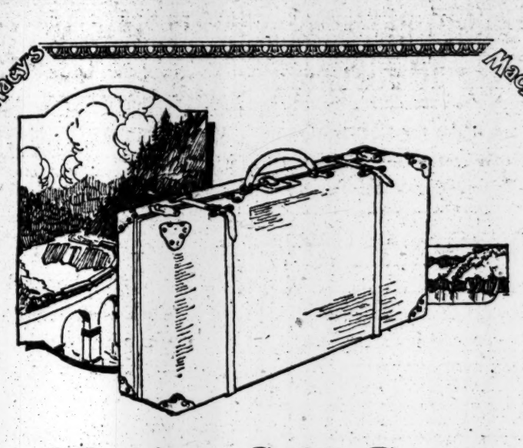

Matting Suit Cases
Special *$7.49*

This handy piece of luggage illustrated is covered with a good grade of matting over basswood foundation. Has two straps going all around and reinforced cowhide corners. Cretonne lines. Size 24-26 inches.

Black Enamel Suit Cases
Special $6.49

Covered with black enamel cloth over board foundations. The case has reinforced cowhide corners, with short straps. The inside is prettily lined with cretonne; with tray. Size 24, 26, 28 inches.

For your next trip—Macy's quality luggage at lowest-in-the-city prices.

Macy's—Fifth Floor, 34th Street, Rear.

R. H. Macy & Co.
HERALD SQUARE Inc. NEW YORK

Macy's Macy's

Macy's Macy's

CHESS:
An Exact Science

The spectacle of an eight-year-old boy successfully engaging with chess players of mature years has directed attention to this time-honored game. Many authorities have declared chess to be an exact science, and worthy of the attention of the ablest intellects. We have assembled five books on this subject. They are prepared so as to be of value to the beginner, as well as to the advanced player.

My Chess Career,
J. R. Capablanca **$2.24**
This book deals with the career of a leading chess player. A valuable book of information and instruction.

The Minor Tactics of Chess,
Young and Howell. **$1.34**
An attempt, by the authors, to present a new theory of play.

One Hundred Pitfalls on the Chess Board,
E. A. Greig **68c**
A revised edition. This book offers a thorough knowledge of the principles.

The Modern Chess Problem,
P. H. Williams, F. C. A. **$1.34**
This book discusses changes in technique and analysis.

The Art of Chess,
James Mason. **$1.74**
The fourth edition, revised and enlarged. Particularly for the use of students and advanced players.

and

The Chess Players' Manual,
C. H. D. Gossip and S. Lipschitz. **$2.64**

Give a Thought to Books

Macy's—Main Floor, 35th Street, Rear.

R. H. Macy & Co.
HERALD SQUARE Inc. NEW YORK

Macy's Macy's

EXECUTIVE OFFICES
49-53 WEST 45TH STREET
56' x 100'
UNEXCELLED LOCATION FOR A NEW YORK HOME OF LARGE BUSINESS CONCERN CONTEMPLATING CONSTRUCTION OF THEIR OWN HEADQUARTERS. THREE EXISTING BUILDINGS NET. CARRYING CHARGES.

August Sale of Suits

For Men and Young Men

An event that will make merchandising history in New York. Thousands of high quality suits, right from our own regular stock: this season's styles and fabrics at prices which spell only remarkable savings.

Picture the assortment of styles, weights and patterns when we say that in the group are 4,130

$40, $45, $50, $55 and $60

Kuppenheimer Suits and Brill Suits

At $27.50

790 Suits were $40
855 Suits were $45
970 Suits were $50
905 Suits were $55
610 Suits were $60

On Sale at All Six Stores

And at our 49th St. Store only, 595 Kuppenheimer and Brill Suits

at $61.50

160 Suits were $90 — 110 Suits were $110
185 Suits were $100 — 55 Suits were $115
85 Suits were $125

Brill Brothers

279 Broadway, Broadway at 49th
47 Cortlandt St., 44 East 14th St.
2 Flatbush Ave., B'klyn., 125th St. at 3d Ave.

1/3 to 1/2 Off
on
Our Entire Stock
of
MEN'S SUITS

"STRIKE the iron while it's hot!" While our Removal Sale is on, you can get here a High-Character, Wool or Tropical Suit at a saving of from 33⅓% to 50%.

Every purchase fully guaranteed. Alterations free

$35 to $47 SUITS **$23.35**

$50 to $67 SUITS **$33.70**

"Be Thrifty, But Look Prosperous"

Matthews
1165 Broadway—near 27th St.

QUAKING CUSTARD

Shakespeare mentions a strange custom of the time of Charles I. of England.

This was to have a huge, quaking custard on the table, into which the City Fool suddenly leaped.

Of course, the astonished feasters were instantly bespattered, much to their discomfort.

At CHILDS the rich, savory custard meets a better fate—it fills the feasters with delight.

CHILDS cup custard—a dainty, summer dessert, as nourishing as it is delicious.

Childs

WITH a Dorris you're always ready for the unexpected that is sure to happen. Fourteen years devoted to the development of a fundamentally correct type of motor insures your supremacy in any struggle the road may offer.

The Dorris 6-80 Sedan

This charm of consistent performance accounts for the fact that Dorris sales have exceeded even our expectations.

We have a Stripped Chassis for Your Inspection

Immediate Deliveries

CARLTON MOTORS CORP.
Metropolitan Distributors
372 Park Avenue, at 53d Street
Telephone—Plaza 7131

LIQUOR PER CAPITA NOW 'A SMELL A DAY'

Jersey Anti-Saloon Leaguer Analyzes Kramer Report on Half-Year's Consumption.

CIDER MAKERS ASK RULING

Would Sell Beverage Containing More Than Half of One Per Cent. Alcohol—Decision Reserved.

Samuel Wilson, Assistant Superintendent of the Anti-Saloon League of New Jersey, yesterday estimated that liquor consumption in the United States has been reduced from nine gallons per capita per year to "one smell per capita per day."

Wilson's thought on the per capita reduction theory was inspired by the announcement of John S. Kramer, National Prohibition Commissioner, that 15,000,000 gallons of spirits had been withdrawn from bond during the first six months of 1920. Here is the way Mr. Wilson arrived at his figures:

During the first six months of 1917, which was the last normal period of pre-prohibition days, the consumption of whisky was 80,000,000 gallons; of beer 932,000,000 gallons and of wine 21,000,000 gallons, making a total of 1,033,000,000 gallons or nine gallons per capita.

The consumption of beer and wine has fallen almost to zero. The amount of spirits consumed in the first six months of 1917 was 7.4 pints per capita, but the ratio dropped to a fraction of one pint per capita. Under the Volstead act physicians are restricted to issuing certificates for one pint of liquor every ten days.

"The figures given by Mr. Kramer show," said Mr. Wilson, "that, reduced to a matter of every day consumption, the people of the United States have imbibed the enormous quantity of .003 pints of spirits per capita each day. This fraction is too small to measure, so let us say it amounts to fractionally one smell per capita per day. There is not much doubt that Uncle Sam cannot get a very heavy jag on that quantity of liquor."

Mr. Wilson's analysis did not include New Jersey, which, he said, has "more than its share of liquor."

Judge Augustus N. Hand, in the Federal District Court, yesterday was asked by the Hildick Apple Juice Company and Duffy Mott Company, makers and dealers in sweet cider, to pass on the question of whether the plaintiffs' product, which has more than one-half of 1 per cent. "kick," comes within the purview of the provisions of the national prohibition law.

Licenses having been refused manufacturers of preserved sweet cider which contains more than one-half of 1 per cent. alcohol, Abraham S. Gilbert recently applied to the Federal Court for an order directing the prohibition officials not to interfere with the business of his clients.

Alfred D. Van Buren, counsel for the National Prohibition Commissioner, opposed the granting of such an order, and told Judge Hand the case was the most important that has come before the court with the idea of upsetting the Volstead act.

"If cider manufacturers are allowed to make and dispose of apple juice containing more than one-half of 1 per cent. alcohol," Mr. Van Buren said, "they can then produce cider containing such a 'kick' as to nullify the Volstead act, which, however, does not prevent farmers from making cider with a high percentage of alcohol for home use."

Urging Judge Hand to grant the order and allow his clients to make use of the Fall apple crop, Mr. Gilbert explained that benzoate of soda was added by manufacturers to apple juice so as to stay fermentation. Judge Hand reserved decision.

Prohibition Enforcement Agents Robert Connolly and John Davis arrested Nicola Brunso, a delicatessen store keeper, in his place of business, at Greenport, L. I., and took him to Brooklyn on a charge of violating the Volstead Act in selling wine. He was held in $500 bail for further examination. The officers said that when they arrived at Greenport late Wednesday night they could find no place to sleep and were assigned cells by the town watchman in the village jail.

BARS POLICE "DRY" RAIDS.

Maryland Attorney General Calls Arrests in Baltimore Illegal.

BALTIMORE, Aug. 5.—Attorney General Armstrong has ruled that the police of Baltimore City do not possess the power to make arrests for violations of the Volstead act.

Some weeks ago, in response to an inquiry from the Police Commission, Mr. Armstrong held that the police were "under no compulsion" to assist in enforcement of prohibition. Now he has gone further, having informed Commissioner Gaither today that they "cannot legally make arrests" for liquor violations.

The Attorney General holds that "the police of Baltimore City do not at this time, by virtue of their official position, possess the power to make legal arrests for violations of the Volstead act, or validly to execute Federal processes issued by virtue of its provisions."

TEN ALLEGED I. W. W.'S TAKEN NEAR SPOKANE

Police Assert Raid Is Beginning of Campaign to Arrest All Members in Next Four Days.

SPOKANE, Wash., Aug. 5.—Ten men, said to be delegates from Industrial Workers of the World locals of Washington, Idaho and Oregon, were arrested by county, Federal and city officers who dispersed a gathering of alleged members of the organization at a point seven miles northeast of this city today. They were placed in the county jail here.

The police who conducted the arrests declared that the action is the "beginning of a wholesale campaign to arrest members of the I. W. W. here during the next three or four days."

The men were congregated near the highway, in a shallow gully behind a large signboard. They were seated in a ring on the ground and offered no resistance to arrest. Police were left on guard to arrest any other members who might appear later.

Under a court injunction members of the I. W. W. are prohibited from meeting in this county.

Reichstag Passes Disarmament Bill.

LONDON, Aug. 5.—The German Reischstag today passed the disarmament bill and adjourned until the middle of October, says a wireless dispatch received tonight from Berlin, but measures have been taken to reassemble the House earlier should political events necessitate such a course.

French Archers Are Victors.

ANTWERP, Belgium, Aug. 5.—In the archery competition in connection with the Olympic games the Belgian team defeated the French team, 2,608 to 2,491 points. Holland did not compete.

Dies After Diving Accident.

TRENTON, Aug. 5.—Francis Neylon of Boston, 21 years old, a student at St. Joseph's College, Princeton, died here last night of a broken neck received ten days ago in diving against a companion while in swimming near Princeton.

FOUNDED 1856

THE old expression "Only one chance in a thousand" affords slim possibility of success—yet many brave the danger.

No element of speculation in the 1000 Summer Suits for Men and Young Men we have

Reduced to $50
Former prices up to $75

Every suit an assured success.

BROKAW BROTHERS
1457-1463 BROADWAY
AT FORTY-SECOND STREET

Saks
CLOTHES OF CUSTOM QUALITY

We Offer Today—Most Exceptional Values in a
SALE OF
Men's Summer Suits
(Coat and Trousers)
At Very Liberal Price Savings

These suits are in those light, waferlike fabrics that are woven expressly for comfort. With plenty of hot Summer weather ahead who would not make himself comfortable at these prices?

SUITS of Cool Cloth, Palm Beach and Bermuda Cloth. Good selection in double and single-breasted styles. Sale Price $14.50

SUITS of fine mohair in smart single and double-breasted effects. Solid colors and a variety of stripings. Sale Price $17.00

SUITS of exceptionally fine quality mohair in solid colors and refined striped effects. Every suit silk trimmed. Sale Price $23.00

SUITS of fine quality Gabardine—silk trimmed—in smart single and double breasted models. Light and dark shades. $25.00

A small charge will be made for necessary alterations

BROADWAY Saks & Company At 34th STREET

JOHN WANAMAKER
Broadway at Ninth, New York Telephone Stuyvesant 4700 Store Hours 9 to 5

TO-DAY'S News. Store Closed all day Saturday

A "Thank-You" Sometimes Brightens a Whole Day

Not a day passes that letters from a distance, and callers in person, do not give us cheer for our courageous performances in May and June.

At one of the political conventions, a delegate tells us, there was a large representation of colored delegates, who sat silent for two days waiting leadership.

A prominent white man said to a bright colored man:

"What are you waiting for?"

"I 'spose de major is waitin' fer der zoological moment," meaning the psychological moment.

That the dates of our patriotic movement were well chosen as the psychological moment has been generally accepted everywhere.

If the date had been submitted to the manufacturers and retailers, they would have kept up discussion upon it until 1921.

Somebody had to take the responsibility and act, and that's what we have tried to do for a lifetime.

The result is not unanimous, but it has been wholesome. You can now buy many things without advances that were planned, and you can buy shoes, clothing and many articles used by women at much lower prices than formerly.

Prices temporarily stabilized will make losses for those who defiantly refuse to let go.

The buying public is larger and stronger than the capitalists and mill-owners who insist on the old prices.

All our buyers in New York and Philadelphia are without permission to place orders for future delivery at any advance costs. Standing solidly together against advances will compel retrenchments of expensive wartime organizations.

This Store will buy for cash, at lower prices, and at favorable times, and every article bought for less than old rates will be marked a lower price to the people.

[Signed]

John Wanamaker

August 5, 1920.

Lace Silk Stockings, 3.50 pr.
(Tax 15c)

Try to come early if you want any of these. There are only 288 pairs (sizes 8½ to 10). And they're so far above the quality purchasable today at or near $3.50 that they will go out very quickly. There are nine styles, varying from fine mesh to fancy all-over and stripe effects. Glove silk soles. Every pair perfect. Black, white, cordovan. Sizes and colors mentioned are covered in the lot—not in each of the nine styles.

558 prs. Silk Stockings, seconds, $1.95 pr.

Excellent thread silk stockings, full-fashioned. Blemishes scarcely noticeable—in some cases not noticeable. Double toe, sole and heel. Flare top of silk or mercerized cotton. Black. White. Sizes 8½ to 10.

Main floor, Old Building.

Women's Skirts now $8.75

100 re-priced for a quick clearaway, Friday; crepes-de-chine, novelty striped woolens and sport satins, mostly in flesh tone and colors—a few white; knife-pleated and plain models; belts 25 to 32 in. $8.75 is a very low price for these good skirts.

Second floor, Old Building.

The August Fur Sale

will be one of the best in our history. It opens Tuesday next, August 10. We deliberately delayed our preparations for this important annual event, to take advantage of the recent drop in prices, which we expected.

The furs are coming in—fresh and fascinating.

Details later.

Young Women will be delighted with these

New Silk Frocks for now and early Fall.

Rust—a rich shade, at once warm and brilliant; most becoming to the complexion of the American girl—is the new color of the new season in satin frocks.

That frock (illustrated) which follows the straight silhouette is fashioned of a new crepe-satin in rust, navy blue or black. Its wide and long crushed girdle of Georgette crepe is an uncommon and entrancing feature. Georgette crepe is also used to edge the wide panels, which form the back and the front of both the skirt and simple blouse of this particularly lovely frock. $79.50.

The panel on the back of the blouse of another satin frock—also in navy blue and black—falls below the waist and makes a most becoming line. $63.50.

Taffeta Frocks are always chic, especially in these new and piquant models, $79.50 (illustrated) and $63.50.

A copenhagen blue wool and gold thread girdle is used on the frock (illustrated) which features the very short waist line and full overskirt. This combination is distinctive and new. $52.50.

Spanish influence is very strong in a black satin frock. The Velasquez silhouette is achieved by the hooped skirt, extra wide on the sides and emphasized by a short and piquant peplum. The bodice waist laces up the front and a wide round collar of lace is essentially Spanish. $79.50.

These frocks are suggestive of the variety of models in our new collection of silk frocks. Prices are conservative, $47.50 to $110.

Second Floor, Old Bldg., Tenth St.

Women's Bathing Suits

All take a deep dive in price.

150 surf satin suits will be $3.75 to $8.50 Friday.

189 taffeta, satin and poplin suits will be $9.75 and $12.50.

Delightful choosing. The surf satin suits are straight-lined, for the most part. V and square necks; all belted; and there are trimmings of piping, scalloping and stitching in contrasting colors. . . . In the taffeta, satin and poplin suits are straight line models, waist line models, tiered skirts, short shoulder sleeves, surplice effects, tying in back with a large bow, and contrasting color piping. Sizes 34 to 44 in each group.

Second Floor, Old Building.

Women's Cloth Frocks for Early Fall

The season for the cloth frock is now at hand and to meet the demand we have secured a variety of chic frocks of tricotine.

On one frock the deep V neck line emphasizes the slim silhouette so desired. Its slightly wider side line is set off by two tassels which reappear on the wide and three-quarter length sleeves. $57.50.

The overskirt of another tunic frock dispels the tunic idea by means of a swinging skirt trimmed with pin tucks. A narrow girdle with a metal buckle finishes this smart, simple frock. $65.

Specialized at $29.50

is a frock of navy blue or black tricotine. The becoming straight line is favored, tied with a long string girdle. A wide embroidered scroll design edges the square neck and emphasizes the straight lines of the frock by continuing the shoulder line below girdle.

Many of the sleeves are long, as fashion dictates for the coming season.

Second floor, Old Building.

The August Furniture Sale
holds for you today

—more than 100 bedroom suites
—more than 125 dining-room suites
—more than 200 living-room suites
—more than 5,000 separate pieces for all rooms in any house.

The bedroom suites begin at $161.25 (August price)—the dining-room suites at $500. There is furniture for everybody, good furniture, at 10 to 40 per cent. below our regular prices.

Quantity, variety, quality, economy and a range of grades which covers ALL needs—these are what have made the August Furniture Sale (started by the Wanamaker Store alone 30 years ago) a great institution, looked forward to by homemakers in every section of the country.

All our regular stocks are in the Sale.

And nearly half a million dollars of special purchases.

For August only—and tomorrow ends the first week.

Whether you need furniture or not, you need to see the goods that make this August Sale greater than all others.

Fourth, Fifth and Sixth Galleries, New Building

Boys' Clothing—less

OVERALLS, 95c; we've sold any quantity of them at considerably more; 202, Friday, at this low price; khaki and blue stripes; sizes 7, 8, 9, 10 and 11 years.

OVERALLS with sleeves and buttoning to chin, $1.75; well-fitting, very practicable play and work clothing; 170, in sizes 3 to 8 years.

WOOLEN KNICKERS, $3.95; 500 of these, for early school wear; dark mixtures, full cut, good weight, sizes 7 to 18 years.

CAPS, $1.75; fine quality blue serge and light and dark mixtures; 400, sizes 6½ to 7¼.

Third Floor, Old Building.

Who expected

Men's All-Linen Suits to be only $14.75?

Not you; nor we. But this is the last Summer month, and we want to clear stocks.

So here, today, are suits made of—

Pure Irish Linen

—that always launders so nicely and wears so well.

Fine Summer suits for men who like them.

Just right for vacations and week-ends.

And odd silk coats, slightly soiled, $7.50; Palm Beach coats, $5; linen coats, $5.

Silk Socks 95c pair

They go as fast as they come. Even these 3,000 pairs won't stay long when men know they're here. Thread silk, seamless, with mercerized cuffs, toes and heels. Reinforced in the needed places. Black, white, cordovan, gray.

Golf Suits down

$19.50 now for linen knicker and long-trousers suits; free play back to coats; washable; sizes 34 to 44.

$7.75 for linen knickers, cuffs or buckles below knee.

A few tweed knickers at $9.75.

Sport Shop—Burlington Arcade floor, New Building

Take a Box of Fresh Sweets

Assorted chocolates, chocolate nougats, chocolate marshmallows, 60c lb. Some extra good assorted chocolates, 80c lb.

Main Floor, New Building

Large box of assorted mints $1.25. . .French almonds, $1.50 lb . . .CAMEE chocolates—wonderful—$2 lb.

Eighth Gallery, New Building

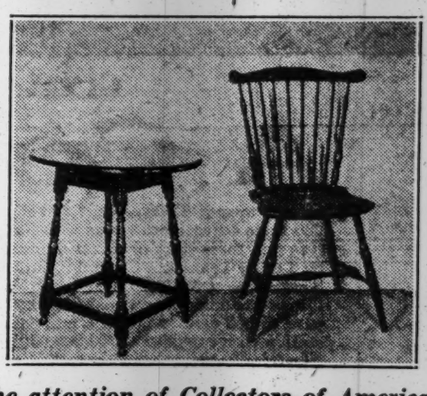

The attention of Collectors of American Antiques is called to this announcement

The private collection of

American Furniture of Guy Warren Walker, Esq.
OF BOSTON

recently purchased by

John Wanamaker, New York

will be on exhibition and sale in the

WANAMAKER GALLERIES OF ANTIQUES

On Monday, August Ninth.

The collection consists of a number of pieces which are pictured in the books on Colonial Furniture and are unusually fine specimens of their kind. A few are of historical interest, such as the maple bed owned by Jonathan Harrington of Revolutionary fame, and purchased by Mr. Walker from the Jonathan Harrington House in Concord, Massachusetts; the Winthrop walnut gate leg table with an inscription pasted on the bottom of the drawer—"*Winthrop Table . . . John Winthrop was elected first Governor of Massachusetts in* 1630 *and was afterwards elected three times in the years of* 1637, 1642 *and* 1676." There is also the very fine scroll top highboy and lowboy owned by the Jewett family of Portland, Maine.

The collection will quite comfortably fill the Colonial House in which it is now being arranged, and will be ready for visitors on Monday morning.

Fourth floor, Old Building.

WALKER ELECTRIC TRUCKS

The men you employ as teamsters can learn to drive a Walker Electric Truck in half a day—and they'll cover two to three times the distance at less cost.

New men are hard to get.

WALKER VEHICLE COMPANY
Grand Central Terminal

Coal Man Wanted

A wholesale coal company of unquestionable financial and business standing and with extensive operating affiliations requires the services of a man in their New York office, A1 in character and reputation, experienced in buying and selling coal (and preferably coke also) and with a well founded knowledge of the Eastern and tidewater markets; if experienced in the exporting of coal or coke so much the better. If you believe you can show results justifying our placing you in charge of our operations in New York please write and your application will be held absolutely confidential. Address Coal Company, Y 2122 Times Annex.

Found on the Streets

Every day persons lose something they value. Those who make known their loss in the Lost and Found columns of The New York Times usually have their property returned to them, sometimes within twenty-four hours.

The New York Times
Telephone Bryant 1000.

FOUR NEW YORKERS ASK PONZI BACKING

He Afterward Says Public Will Be Investing $5,000,000 a Day with Him Next Week.

FEW NOTEHOLDERS APPEAR

Gov. Coolidge Approves $8,000 Appropriation for a State Audit of Exchange Business.

Special to The New York Times.

BOSTON, Aug. 5.—Four New York men sat in "secret" session with Charles Ponzi for three hours today, and when it was ended one, Albert Falkenberg, who said he was an exporter and importer, declared that they hoped to secure Ponzi's financial backing in an automobile exporting project.

The other three men were John P. Caswell, Vice President and a Director of the Bolivian Wool Company, Inc., of 11 Broadway; Joseph E. Herman, an official of the Commonwealth Trading and Securities Company, 25 West Forty-third Street, and William Johns, an Englishman who said that he had been associated with Cecil Rhodes in South Africa.

Following the conference Ponzi said he was to confer with them again. He declared that he would launch his proposed $100,000,000 world-wide project at once, adding that he expected the public would be investing at the rate of $5,000,000 a day by next week. If his 50 per cent. in forty-five days' postal exchange business is continued it will merge into the new undertaking, he said.

Today the "run" on Ponzi's office dwindled to almost nothing. But twenty-seven were in line when the offices opened at 9 o'clock and a few came slowly through the day. Most of these, it is said, cashed matured notes. Those still in the hands of the public, Ponzi declared, did not exceed $500,000, while he claims he has $7,500,000 of ready cash on hand.

Late today Governor Coolidge and his Council approved an appropriation for a State inquiry into Ponzi's business, and more will be given if required, it is said.

The Federal auditor said today that the examination of Ponzi's records would take longer than thought at first.

BOND THIEVES CAUGHT.

Had Much Other Loot from Several Towns Up-State.

TROY, N. Y., Aug. 5.—Troy police in the arrest today of Joseph Nash, 34; Daniel Hayes, 31, and Isabella Foley, 32, believe they have uncovered headquarters of a band of thieves who have been plundering homes in up-State cities for several weeks.

Goods bearing labels from Kingston, Schenectady, Albany and Cobleskill were found after the police forced an entrance into the building.

Two escaped convicts from Auburn Prison, Joseph Russell and Ambrose Geary, were taken into custody yesterday by the Troy police, and included in the loot found on them were Liberty bonds. Part of the loot recovered today were the bonds bearing the same name as that found on the convicts.

Silks! Silks! SILKS

Sale Sale

An Unprecedented Sale

Lustrous silks, beautiful in weave, plain and fancy. Silks for sports togs, men's shirts, silks for afternoon frocks, silks for formal evening wear. All at less than mill cost, less than the retailer pays.

The Paterson Manufacturers are using this retail store as an outlet for their overcrowded Summer stock. That is why you can buy quality Silks at these figures.

All Silk Georgettes, 40" wide; all shades.....	$1.20	Chiffon Taffeta, 36" wide	$1.55
All Silk Crepe de Chine, 40" wide; all shades	$1.25	Sport Silks and Satins, all leading shades....	$3.25
All Silk Wash Satins, 36" wide; all shades.....	$1.15	Dress Satins, 36" wide; all shades	$1.35
Tricolettes, 36" wide; all shades	$1.95	All Silk Jersey Shirting	$1.90

We challenge any one to produce their equal at less than double the price or your money back.

M. B. S. STORES

Harlem Store: **117 West 125th St.** Open Until 10 P. M.

55 West 28th St. Bet. B'way & 6th Ave. Open Until 7 P. M.

Mail Orders Filled When Accompanied by Check or Money Order at 28th St. Store.

Three Brand New Cars, 1920 Models

$1200 Each, PRICE LIST **$1540**

To Introduce Them in This Market

Specifications: Hirschell-Spillman 4-cyl. motor, Atwater-Kent ignition, Leece transmission, Dyneto starter and generator, and other units of the very highest grade. Very classy, handsome models throughout.

C. A. Ackerman, Agent
225 West 58th Street

SAVINGS AND LOANS ASSOCIATION.

4½ & 5% ON SAVINGS | DATING FROM SEPT. 1st

Paid by the old reliable

FRANKLIN SOCIETY

FIFTEEN PARK ROW, N. Y.
Park Row Bldg., Ground Floor.
32 Years Old—Safe—Conservative.

GERMAN ZEPPELIN'S SURRENDER.

Next Sunday The New York Times Rotogravure Picture Section will include a photograph of the German Zeppelin L-72 arriving at Maubeuge for surrender to the French under the terms of the Peace Treaty.—Advt.

Stern Brothers

WEST 42d STREET (*Between Fifth and 6th Avenue*) WEST 43d STREET

For YOUNG MEN and MEN

Fine Suits—Values Up To $60—Now

$38.50

All Tailored By The Kirschbaum Shops

EXPERTLY finished suits now offered at a price actually below to-day's wholesale cost. Commendable from every standpoint—whether style, fabric, or workmanship they merit your particular attention at this extraordinarily low price.

Blue Serges, Cheviots and Cassimeres in all models.

MEN'S SECTION—THIRD FLOOR

ADVERTISEMENT. ADVERTISEMENT. ADVERTISEMENT. ADVERTISEMENT.

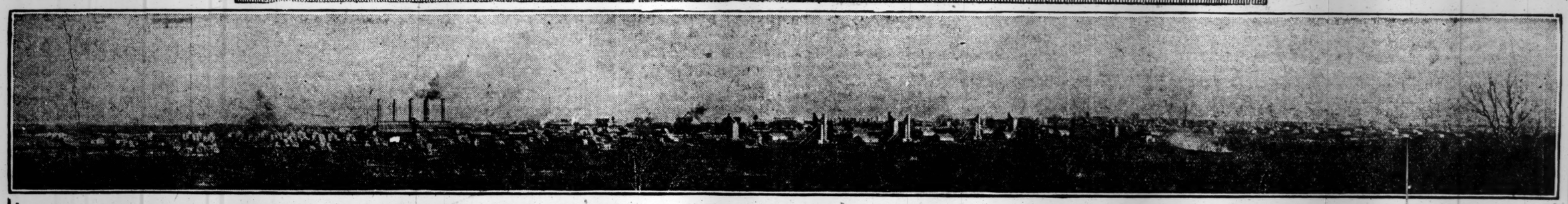

THE UNITED STATES OFFERS FOR SALE BY SEALED BIDS

A COMPLETE CITY—"OLD HICKORY"

An area of 4,706 acres, 1,800 acres exclusively used for manufacturing with 1,112 buildings ready to operate—560 acres adjacent to works with 3,867 various types of homes, social and civic buildings. Navigable Cumberland River on three sides of plant. Convenient to three railroads: Louisville and Nashville; Nashville, Chattanooga and St. Louis; Tennessee Central Railroads. Within 100 miles of 3 apparently inexhaustible coal fields in Kentucky and Tennessee. **LARGEST STEAM POWER PLANT IN THE WORLD** with proportionate engine horse power. Direct handling of raw materials by 94 miles of plant railways, standard and narrow gauge, with a reclassification yard of 660 cars. Macadam and concrete roads for heavy hauling. Water for every purpose supplied by pumping station with capacity of 100,000,000 gallons. A volume of refrigerating effect equal to 3,000,000 pounds of ice a day. Electrically-driven and controlled coal handling equipment, including belt conveyors, crushers and silos, capable of handling 73 45-ton cars a day. 100,000 ton storage yard served by two locomotive cranes. Plant maintenance handled through central mechanical area of thoroughly equipped repair shops, embracing every trade and including a foundry with a 3½-ton cupola. A modern equipped chemical and experimental laboratory.

Maximum production is possible even with units converted to your individual uses, because all operations follow an aggressive sequence. All homes and buildings on the reservation are supplied with light, water and power from a common source of supply.

The sale of "Old Hickory" is of tremendous importance to **EVERY** manufacturer, regardless of the character of his product. It represents more than a mere sale of equipment and surplus property—bigger than any mere plant—without question the **MOST GIGANTIC INDUSTRIAL SALE EVER OFFERED THE MANUFACTURING PUBLIC** by the United States Government.

During the World War "Old Hickory" was the largest smokeless powder producing plant **IN THE WORLD.** In addition to the enormous equipment and extraordinary production capacity, it offers an incomparable opportunity for the purchase of a **COMPLETE, MODERN INDUSTRIAL COMMUNITY.**

STEAM POWER. Of 60,000 h.p., is generated by 48 B. & W. built, Sterling type boilers. The boilers are rated at 823 h.p., with an actual development of 1,250 h. p., each at a working pressure of 175 lbs. Seventeen 16-inch mains all on overhead trestles, carry steam to all parts of the plant.

ELECTRIC POWER sufficient in volume for all plant and village uses is generated by 5 turbo generators of 11,500 k.w., total capacity at 2,300 v., which can be stepped up to 6,600 v.

ENGINE POWER is more than sufficient to operate the various machinery of the plant and is developed by 47 heavy duty Corliss Engines of 350 h.p. each. These engines are in various parts of the plant, in excellent condition and ready to function in any capacity as prime mover or source of power.

COAL HANDLING operations are conducted efficiently, economically and with a minimum use of labor by an electrically-driven and controlled system of belt conveyors of 300 t.p.h. capacity, which convey the coal from the track hoppers to the crushers, then to the silos where it may be diverted to the coal storage, or distributed directly to the boiler bunkers. Two large locomotive cranes are available for the storage of coal. This equipment is capable of handling seventy-three 45-ton cars every 24 hours, but has never been taxed to its full capacity.

WATER for use throughout the plant and village is available in sufficient quantities to meet every requirement and has a volume great enough to supply a city the size of **BOSTON.** Water is pumped from the Cumberland River by 10 pumps and these are connected with a booster system having a capacity of 37,500 g.p.m., against a 130-foot head. All water, excepting that used for cooling and condensing in the Acid Area, is **FILTERED AND PURIFIED AND CONSTANTLY TESTED IN THE PLANT LABORATORY.** The filtering equipment includes **96 FILTER TUBS WITH A 24-HOUR CAPACITY OF 63,000,000 GALLONS.**

REFRIGERATION. A mammoth, highly efficient refrigeration unit is ready for operation. It consists of thirteen 250-ton units with all auxiliary equipment. The total refrigeration effect is 3,250 tons. In conjunction with this is an ice plant of six hundred 300-pound cans with complete equipment for handling and storing the ice. **The CAPACITY OF THIS PLANT IS GREAT ENOUGH TO MEET THE ICE REQUIREMENTS OF A CITY AS LARGE AS THE ENTIRE RESERVATION.**

PLANT DIVISION. The several units of the plant are: Cotton Purification, Nitration, Filtration, Power, Refrigeration, Causticising, Sulphuric Acid, Diphenylamine, Box Factory, Storage Tanks, "Shook" Storage Houses, Round House, Garages, Laboratory, and a Machine Shop sufficiently equipped to take care of the needs of the several units.

Some conception of the magnitude of this project may be had by considering the fact that there are 1,021 completed and equipped buildings on the property and that the "Old Hickory" village, at Jacksonville, 15 miles from Nashville, Tenn., is practically a township with habitable and attractive housing facilities to accommodate 20,000 people and afford them all the conveniences and home-loving features of up-to-date city life at **MODERATE EXPENSE.** Rents are reasonable at "Old Hickory." Nearly all the necessities of life can be purchased in the business center of the village. The design and construction of the houses, the very life and atmosphere of the village are conducive to **PERMANENT** labor, and satisfy the demands of the highest class of American skilled workmen. An ample supply of common labor is available in this territory.

No manufacturer can be too big for "Old Hickory," yet this plant is so elastic that its individual units, or the plant in its entirety, can be modified and made profitable for **MANY VARIED INDUSTRIES,** having no connection with the manufacture of smokeless powder. Another point, too important to be ignored, is the vast collection of **MARKETABLE** surplus property on the grounds. This property is of a character that can now be disposed of at top prices.

The Government prefers to sell "Old Hickory" as an **ENTIRE** unit. It is suggested that if you wish to use only an individual unit that you wire or write your preferences and permit the Government to put you in touch with other buyers, similarly disposed, and so assist in the formation of a group which can take immediate possession of the entire plant.

Arrange **NOW** to have your engineer make a careful inspection of the entire plant and submit your proposition to the Government.

Opportunity never knocked harder at your door, and never called so completely prepared to satisfy your every requirement.

Write or wire to the Chairman at the address below—**NOW!**

TOWN. Adjacent to the works is the town, covering an area of 560 acres upon which are 3,867 buildings of various types from 6-room bungalows to 6 family apartments, hotels, restaurants, civic centers, two Y.M.C.A.'s, a Y.W.C.A., stores, a completely equipped fire and police department with the latest signal devices, hospital, court-house, theatre, schools and other buildings common to the average community. Every feature conducive to permanent labor is within the limits of the village. The homes are in a splendid state of preservation, ready for immediate habitation and have every modern convenience such as electric cooking plates and bathrooms.

VARIED INDUSTRIES WHICH CAN USE THIS PLANT. The several units of the plant are readily adaptable to many industries, including: Chemical, Rubber Goods, especially Automobile Tires, Pulp and Paper Mills, Sugar Refinery, Coking and Coke By-Products, Food, both evaporated and concentrated; Iron and Steel foundries; Fibrated Products such as Asphaltum Shingles; Aluminum; Wood Box or Refrigeration Manufacture; Cellulose and Photographic Film Manufacture, and a number of other minor industries, such as Cold Storage and Ice Manufacture.

When the armistice was signed "Old Hickory" was just getting its stride. The vast **CAPACITY OF THE PLANT HAS NEVER BEEN FULLY UTILIZED. ITS GIANT POSSIBILITIES ARE NOW READY TO BE RELEASED BY THE GENIUS OF THE INDUSTRIAL WORLD.**

UNPRECEDENTED OPPORTUNITY FOR BUSINESS MEN. Through the sale of "Old Hickory," the Government offers an unprecedented opportunity to the American business public. Its ideal location, near Nashville, on the navigable Cumberland River, its proximity to three great coal fields; healthful climate, ample housing accommodations, completeness and excellence of the plant equipment; enormous potential production capacity of its various units—these are but a few of the many advantages to be considered.

Are excessive power costs, high wages, adverse labor and housing conditions **CUTTING DOWN YOUR PROFITS?** Do you lack room for expansion? A magnificent opportunity is offered you here to reach the peak of your business aspirations.

HOW "OLD HICKORY" MAY BE PURCHASED. The War Department recommends that prospective purchasers for A **PART** of the "Old Hickory" project associate themselves for the purpose of submitting a bid for the **ENTIRE PROPERTY.** Government agents will render every assistance in putting such prospective purchasers in touch with each other and in forming an association to facilitate bidding and the immediate acquisition of the property.

SEALED BIDS for the **ENTIRE** property will be received now and up to 10 A. M., Eastern Standard Time, September 2, 1920. Requests for information, proposals to purchase the property, permission to inspect and for detailed information, should be addressed to the **CHAIRMAN.**

INFORMATION CAN BE HAD ON APPLICATION TO ORDNANCE SALVAGE BOARD WAR TRADE BUILDING, WASHINGTON, D.C.

INSPECTION CAN BE ARRANGED THROUGH Commanding Officer "OLD HICKORY" POWDER PLANT, JACKSONVILLE, TENNESSEE.

"Children with faces round and pink,
Every morning have Borden's milk to drink."

Written by Rose Bloch, 340 West 29th St., N. Y.

Drinking plenty of BORDEN'S rich, wholesome milk is the surest way of making your cheeks glow with that pinkness of good health. BORDEN'S MILK makes your blood richer and redder than any other one food. See to it that your kiddies drink a quart of BORDEN'S MILK each day, and thus give them the proper chance to grow and thrive.

Phone for our solicitor and arrange for daily delivery or call the man on the wagon.

This is Prize Rhyme No. 36. Any boy or girl under 14 years can win $5 for each rhyme we can use.

2,891 conveniently located stores.

Borden's Farm Products Company, Inc.

42 VESEY STREET
Phone: Cortlandt 7961

Practically all
FAIR FOLLOWERS
and Professional Concessionaires
READ
THE BILLBOARD
America's Leading Amusement Weekly.

The Fair season is rapidly approaching.

We have plenty of business, but if you have something extra good to offer our clients, and your demands in regard to space are reasonable, we may be able to make room for your ad.

THE BILLBOARD PUBLISHING CO.
1493 Broadway
Tel. Bryant 8470.

80,000 ASK RISE IN 43 NAVY YARDS

More Than 150 Crafts Begin Pleas Before Wage Board for 20 to 40 Per Cent. Increase.

SOME SEEK $1.25 AN HOUR

Franklin Roosevelt Makes Informal Speech, Being Warmly Greeted.

Special to The New York Times.

WASHINGTON, Aug. 5.—Representatives of 80,000 employes of forty-three navy yards of the country, appeared today before the Navy Yards Wage Board and asked for substantial wage increases. The machinists ask that the present average wage of from 80 to 86 cents per hour be increased to $1.25. Other crafts ask advances which range from 20 to 40 per cent.

The hearings probably will last several days as witnesses for 161 crafts will testify.

J. F. Anderson, Vice President of the International Machinists, made the opening plea for the unions. Every union involved in the controversy will present its own case, it being stipulated that each shall be represented by a single spokesman.

Franklin D. Roosevelt, the Democratic candidate for Vice President, who retires as Assistant Secretary of the Navy on Monday, made an impromptu address.

"I have just dropped in," said Mr. Roosevelt, "to say good-bye and also to say hello. This is entirely outside of formal lines, but I wanted, nevertheless, to put before you some of the points in the present position of the Navy Department.

"What we are considering is not a mere question of wages but a matter that affects the activity of the department as a whole. The United States is not a follower but a leader in bringing about model working conditions for those in its employ. It is a tremendous task, but the department, as you must know, is bound by Congressional appropriations. As a result, we cannot exceed the amounts appropriated and if wages are raised when we are running the top-notch line, we shall have to drop some of our working personnel in order to come within the limitations of the funds appropriated by Congress. Therefore, increased wages may mean a decreased force of employes."

Among the crafts represented at the hearing were the blacksmiths, shipsmiths, electricians, wood caulkers; boat builders, cable splicers, steel workers, chainmakers, cranemen, welders, shipwrights and carpenters.

The members of the Navy Wage Board are Captain J. K. Robison, United States Navy; A. J. Berres, Secretary of the Metal Trades section of the American Federation of Labor, and Louis McH. Howe, assistant to Mr. Roosevelt.

Cubans Bring Roosevelt Fund.

MIAMI, Fla., Aug. 5.—Aurelio Hevia and Federico G. Morales, President and Secretary of the Roosevelt Memorial Association of Cuba, are en route from Miami to Washington today to the headquarters of the Roosevelt Memorial Association in Washington with $100,000 contributed by the people of Cuba. It is understood that the Cuban Congress will add $50,000 to this sum in completing Cuba's share in the memorial.

38-46 Beaver Street
and
8 So. William Street

We have loaned $675,000 on first mortgage on this new twelve-story fireproof office building (Kerr Steamship Building), fronting 98 feet 11 inches on Beaver Street with 25 feet on South William Street.

The mortgage is less than half the cost of the property.

We offer shares in any amount in this mortgage in the form of our popular First Mortgage Certificates. They net the investor 5½% and are guaranteed as to principal and interest by the Bond and Mortgage Guarantee Company.

It is a mortgage of the highest type made available for small investors and larger ones as well.

Title Guarantee and Trust Co.
176 Broadway, N. Y.
175 Remsen St., Brooklyn.

SPECIAL REDUCTIONS
in
Men's High Grade Shoes
Lasts and patterns exclusively our own designs

Built by The John A. Murphy Shoe

WHITEHOUSE & HARDY
BROADWAY AT 40TH STREET
NEW YORK
METROPOLITAN OPERA HOUSE BUILDING

Store Closes at 5 P. M. Closed Saturdays During July and August

Lord & Taylor

38th Street —FIFTH AVENUE— 39th Street

Important Sale of Women's New Summer Dresses

A Special Purchase of Very Smart Frocks that You Will Want at These Prices.

Included in the sale are many higher priced Dresses taken from regular stock and reduced for this occasion

and in addition, to close out, a large number of

Misses' Summer Dresses

At Very Attractive Reductions

All Offered Today for Quick Disposal at

$12.50 and $10.00

Your choice of a variety of charming styles

Voiles—Checked, striped or dotted, a range of colors, also in plain white.

Swisses—All white, with navy or Copenhagen dots.

An opportunity to purchase desirable Summer Frocks at far less than their actual value.

None C. O. D. **No Exchs.**

Third Floor

LEIGHTON'S

BROADWAY at 47TH STREET

Pre-Inventory Clearance Sale of Skolny Clothes

To the thousands of men who know SKOLNY CLOTHES this sale will make its strongest appeal. It is an opportunity many wait for, that comes but once a Season. Now's your chance.

To those who do not know SKOLNY CLOTHES it is an even greater opportunity. It is your chance to buy the best tailored Ready-to-Wear garments at less than the cost to manufacture.

At **47.50**
Skolny
SUITS
Reduced from
$65 $60 $55

At **57.50**
Skolny
SUITS
Reduced from
$80 $75 $70

At **67.50**
Skolny
SUITS
Reduced from
$110 $100 $95
$90 $85

YOUNG MEN'S SUITS
In this lot there are only one or two of a kind, but all sizes
Reduced from $60, $55, $50 Now **37.50**

Every Suit in this Clearance Sale is our regular stock—and the LEIGHTON *guarantee for wearing quality applies to every purchase*

OPEN UNTIL MIDNIGHT

LEIGHTON'S

BROADWAY at 47TH STREET

Pre-Inventory Clearance Sale of Men's Furnishings

SHIRTS

Fancy Striped Silk Shirts
Formerly sold at 15.00 and 16.50.....*Now Reduced to*.. **10.85**

Broadcloth Silk Shirts *in White, Fancy and Solid Colors*
Formerly sold at 13.50 and 15.00.....*Now Reduced to*.. **8.85**

White Jersey Silk Shirts
Formerly sold at 10.85.....*Now Reduced to*.. **4.95**

Fancy Madras Shirts
Formerly sold at 3.85.....*Now Reduced to*.. **2.85**

India Crepe Shirts
Formerly sold at 3.75.....*Now Reduced to*.. **3.25**

NECKWEAR

An infinite variety of well made scarfs, offering a large selection of rich domestic and imported silks, in all weaves and colorings.

3.00 Neckwear.....*Now Reduced to 2.00*
2.00 Neckwear.....*Now Reduced to 1.35*
1.50 and 1.00 Neckwear.....*Now Reduced to 65c*

Italian Hand-Loomed Grenadine Neckwear
Formerly sold at 4.50.....*Now Reduced to 3.90*

Bathing Suits Bath Robes Onyx Hosiery Underwear

At Greatly Reduced Prices

OPEN UNTIL MIDNIGHT

The New York Times

"All the News That's Fit to Print."

PUBLISHED EVERY DAY IN THE YEAR BY THE NEW YORK TIMES COMPANY.

Adolph S. Ochs, Publisher and President. B. C. Franck, Secretary.

NEW YORK, FRIDAY, AUGUST 6, 1920.

OFFICES: [Telephone Bryant 1000.]
Times Building..............Times Square
Times Annex...43d St., west of Broadway
Downtown..............7 Beekman Street
Wall Street..............2 Rector Street
Harlem..2,109 Seventh Av., near 125th St.

Bronx..................2,914 Third Avenue
Washington Heights.........3,525 Broadway
Brooklyn..............401 Fulton Street
Staten Island....93 Stuyv. Pl., New Brighton
Queens....317 Fulton Street, Jamaica, L. I.
Elizabeth..............250 Morris Avenue
Hoboken..................61 Second Street
Jersey City...........89 Montgomery Street
Newark..................810 Broad Street
Paterson..................13 Park Avenue
Washington....................Riggs Building
Chicago.........1302-1304 Tribune Building
St. Louis.......613 Globe-Democrat Building
Detroit....................403 Ford Building
San Francisco.............742 Market Street
London..........12 Salisbury Square, E. C.
Paris....Au Matin, 6 Boulevard Poissonnière

SUBSCRIPTION RATES.

TWO CENTS in Greater New York. Three Cents within 200 miles. Four Cents elsewhere. Sunday, Five Cents in Manhattan, Bronx and Brooklyn; Ten Cents elsewhere.

By Mail, Postpaid.	One Year.	Six Months.	One Month.
DAILY & SUNDAY...	$12.00	$6.00	$1.00
One week, 35c.			
DAILY only	10.00	5.00	.85
One week, 30c.			
SUNDAY only.........	4.00	2.25	.45
SUNDAY only, Canada	6.00	3.25	.55

Foreign Rates.

DAILY & SUNDAY...	$26.00	$13.30	$2.40
DAILY only..........	17.40	8.90	1.45
SUNDAY only.........	9.75	5.12	.86

Binder, Picture Section, $1.75; Magazine, $1.25.
THE ANNALIST (Mondays), per year, $5; Canada, $5.50; other countries, $6. Binder for 52 issues (one vol.), $1.25.
THE NEW YORK TIMES BOOK REVIEW AND MAGAZINE (Weekly), per year, $1; Canada, $1.50; other countries, $2.
TIMES MID-WEEK PICTORIAL (Thursdays), 1 year, $5; Canada, $6; other countries, $6.50. Binder for 52 issues, $1.25.
TIMES CURRENT HISTORY, illustrated Monthly Magazine, one year, $4; Canada, $4.50 (foreign $5). Per copy, 35c.
Entered as second-class mail matter.
THE NEW YORK TIMES INDEX. Quarterly—Full Cloth, per copy, $2; per year, $8.
THE NEW YORK TIMES WAR VOLUMES—20 volumes in the set—illustrated—Cloth, $80; three-quarter leather, $100; full leather, $130—encyclopedic history European War.

The Associated Press is exclusively entitled to the use for republication of all news dispatches credited to it or not otherwise credited in this paper, and also the local news of spontaneous origin published herein.
All rights of republication of all other matter herein are also reserved.

"THINKING" ABOUT THE LEAGUE.

An engaging Republican candidate for the office of United States Senator from California, Mr. A. J. Wallace, stopped off from his campaigning long enough to announce in San Francisco that he had "flopped" on the League of Nations. It was true that his personal platform at the beginning of his candidacy had included a flat statement that he favored the League, "with or without reservations." Now he gives that all up. And the reason? Why, simply that he and many other "earnest men" had recently been doing "a lot of thinking." The nature of that thinking may easily be imagined. The candidate in question had no doubt taken thought of the Republican platform and of Senator Harding's speech. Above all, he had let his mind play on the attitude of Senator Johnson and on the small chance that a Republican candidate would have in California if he went against the valiant Hiram and his party machine. That was surely enough to give Mr. Wallace "furiously to think."

A great deal of such enforced thinking has been going on, often with curious results. Thus, The Morning Oregonian of Portland has been one of the steadiest supporters of the League of Nations. It is bitterly disappointed with the present position of its own party. It cannot see how Harding brought himself to give in to Senator Johnson. Yet it will in no circumstances support Governor Cox. And the proud, if rather strange, conclusion which it reaches is as follows: "For itself, The Oregonian is for a League of Nations, without reference either to the Republican or the Democratic Party."

The surprise is that this sort of thing should be called thought. Yet Dr. Johnson — Samuel, not Hiram — declared that a man thinks hard and quick when he is going to be hanged. Evidently this applies to some Republican candidates and their rapid-change thinking about the League.

THE RATE TAX AND THE TAX RATE.

Discussion of the increased freight rates for the most part runs as if there were no real distinction between a tax rate and a freight rate. It is true that in both cases there is danger of reduplication and of the shifting of the tax. But that is true of most taxes, and perhaps less true of the freight tax than of most others. The freight tax is controlled by the price level of goods more efficiently than taxes properly so called. Taxes are not controlled by prices of goods, but by necessities of Government. To appeal to the record, for a generation, rates dropped while prices advanced. Now rates are advanced, chiefly because the rates and prices got "out of line"—that is, out of their established relation to each other. If transportation could be produced as cheaply as before prices doubled, the rate would not now be advanced. And the reason that the advance in rates should not be, probably will not be, an addition to the cost of production is that the rate advance is like a purchase of goods—you get economic return for your money. The daily publications are giving an impressive list of the equivalents returned for the increase of freight rates.

The expenditure of $700,000,000 by 106 railways will be a large addition to the wage fund. It may be taken as a minimum, not a maximum, credit conditions permitting. The money will not come from the rate increase—that was pledged or spent before it was allowed—but from the new credit which will allow the railways to enter the market once more. Their absence has been concealed by the war demand, but that has passed, and there is increasing need of sustaining industry. This is impossible without the help of the railways, and the rate increase is the means to that end. There is no industry which will not be quickened by the nourishment of the railways until they are equal to their task. Every process of production will be cheapened by increasing the supply of freight facilities. The increase of freight rates is trivial in comparison with the cost of not getting railway accommodations. Costs and prices ought to fall together, as railway accommodations approach the demand for them. The supply of goods and the supply of transportation ought to grow together. Nothing corrects scarcity prices more than increase of supply. If the railways had received their increases of rates when they asked for them, it would not now be necessary to grant an increase several times their original moderate requests, and the price level would have been kept in relation with the rate level instead of outstripping it.

Those who can see only additions to costs in the freight increase would do well to think of the subtractions which it will cause. The grain trade is calculating that the increase on wheat from Chicago to New York is 5½ cents. But the lack of transportation is the chief cause of a decline in price of 70 cents since the Government guarantee ceased. At Southern ports there are 600 coal carriers now empty and idle for lack of coal, which cannot be shipped to them for lack of rail accommodation and which cannot be mined for the same reason. The increase of rates is not small in itself, but it is small in comparison with the profits lost by lack of freight facilities. Financial experts say that the burdens of the war were borne by the generation which fought the war in the trenches or the industries, and that the shifting of them to posterity is delusive. Just so the burden of the crippling of the railways and the increase of freight rates has already been assumed in the increases of costs due to lack of transportation. The thing to think of is the price level rather than the freight level. Those who think that the price level will rise will find it hard to make their contention convincing.

THE NEW WAR THREAT.

Five years ago this week Russia lost Warsaw. Before the week is out she may have recovered it. More important than that, the Bolshevist leaders have in their hands the decision between peace and war for all Europe. If they want peace, they will have the glory which comes from the defeat of Poland, and along with the glory the solid acquisition of the debatable provinces which Poland hoped to bring within her sphere of influence; they can probably get full resumption of trade relations, and possibly complete recognition. That is what the recent British and French proposals amount to; and there is little to offset the Bolshevist gains except the giving up of "ethnographic" Poland, and promises, easy to make but hard to enforce, to refrain from revolutionary propaganda abroad and to pay the old debt.

This would be a very substantial triumph, but it is yet to be seen whether the Bolsheviki will be content with it or will try for more. They put off the armistice negotiations once and again; then, when the Polish delegates finally got to Baranovitchi, they discovered that they were expected to discuss peace terms and not a mere military truce. The Poles had no power to make peace, so they went back to Warsaw. At first the Bolsheviki told us that this showed Polish insincerity, as the delegates could have communicated with their home Government by wire and obtained full powers. But now Mr. Tchitcherin admits that through a "misunderstanding" the Poles were not allowed to communicate with Warsaw, so they had to go back for instructions. They were again delayed in getting back. It is fairly clear that the Bolsheviki are holding up the negotiations in the hope of getting Warsaw before terms can be discussed.

Warsaw taken, what then? The Bolshevist answer to the British "ultimatum" of July 12 promised the Poles more favorable frontiers than the Peace Conference assigned to them. But it added:

> Soviet Russia is willing in general as to the peace conditions with Poland to meet the wishes and interests of the Polish people, the more fully the more the Polish people in its internal life enters upon the path creating a solid basis for really fraternal relations between the laboring masses of Poland, Russia, the Ukraine, White Russia and Lithuania.

Reduced to plain English, this means that the Bolsheviki will grant easy terms to a Bolshevist Poland. Already a Soviet Government has been set up in the occupied territories; if Warsaw is taken, Lenin will put his appointees in office—even the Polish Communists are divided in their allegiance to Bolshevism when it comes from Russia—and will then offer "easy" terms of peace to a Government which he controls. It would be annexation of Poland in fact if not in form.

But Warsaw is not the only point of interest. There is the Danzig corridor, which Bolshevist troops are approaching. Here the Polish débâcle seems to be complete, and the Germans will not defend the free State of Danzig. On Germany's eastern border there is a strong concentration of troops; some of them Government troops, but more or less reactionary in sympathy, others mere mercenaries of the Junkers, disguised as farmhands or in other ways, but all ready for a fight. Ludendorff professes that he would like to use them against the Bolsheviki, but only Mr. Winston Churchill believes that. Junkers and Bolsheviki have a common interest in breaking the treaty and attacking the predominance of France and England. Russia has Poland already without German aid. If Ludendorff attempted to repay the favor that Lenin did him in 1918, both Junkers and Bolsheviki might gain great immediate advantages; but Germany has lost her chance to strike Poland in the back. The two parties might gain a moment's diversion by attacking the Czechs, but ultimately such an alliance must be directed against France, and with Foch holding the Rhine. Germany would be the battleground. This would hardly appeal to Germans who saw how Northern France was devastated by war.

Moreover, an alliance between Lenin and Ludendorff could not last. Some day the issue would have to be fought out, and fought out in Germany. Ludendorff is an optimist most of the time, and probably thinks he could win; but Dr. Simons's warning to the Reichstag of the reactionary menace shows that there are sensible people in Germany who do not want to start something which could result only in a destructive German civil war, with monarchism or Bolshevism as the outcome. Better the Peace Treaty and all its drawbacks than the burning of German cities and the slaughter of Germans by Germans.

What will the Allies do? The French apparently are going to fight; they will use the three divisions holding the plebiscite areas to stiffen Polish resistance. Three divisions are not many, but at the decisive point they might exert a powerful influence. How far Britain will go is a question. The Daily Chronicle, which may be presumed to know Mr. Lloyd George's mind in so far as that feat is possible, says that "Great Britain will not "send troops, but will help in other "powerful ways." What these powerful ways are Mr. Lloyd George told the House of Commons yesterday. Britain will send in munitions; she will tighten the blockade if necessary; she may "bring pressure to bear on everybody" (meaning the Czechs and Rumanians) to join in the war; and she offers Russia "a fair understanding with the Western Powers." That is to be understood, one supposes, as opening of commercial relations, and probably full recognition.

If, however, you believe Mr. Bertrand Russell, Lenin cares little about commercial relations. He wants a world revolution. If mild threats and unappetizing baits do not halt the Russian advance, what then? Mr. Lloyd George says that if this happens he will make a statement to the House on Monday "as to such fur-"ther naval or military action which "it may be necessary to take." That sounds much like war; and if the Russians go on, the British Labor Party may have to decide whether it will stand with England or with a Russian party which says that "there "are no other forms of Socialism but "Communism."

THE DEMOCRATIC STATE PLATFORM.

Of Governor Smith the threadbare old platitude that "the candidate is the platform" is absolutely true. What he has done as Governor, and what he would have done if the Republicans in the Legislature hadn't prevented him, are more than sufficient reason for his re-election. Still, the Saratoga unofficial State Convention built for him a platform which, though unconscionably long, in the deplorable modern fashion, is strong as a whole and clever as an invitation to votes even when it expresses harmless velleities, leading nowhere. Thus the honeyed proposal of "recognition without intervention" of the "Irish Republic" is a national, not a State issue; but the platform carpenters don't mean to allow any voters of Irish descent to straggle into the Republican fold if they can help it.

The proposed amendment of the Volstead act so as to make effective the bill passed by the Republican Legislature permitting New York throats to be assuaged by that powerful and comforting beverage legally called "2.75 beer" and contemptuously and popularly known as "suds" amounts to nothing, raises no real issue, is just a kind word thrown at the Wets; and the lofty and unbending Drys, unable to rule the Republican Party of New York, almost seem to prefer a moderate Wet to a moderate Dry.

Of the constructive policies in the platform the most vital are the reorganization and consolidation of the State Government, the establishment of an executive budget system and the submission to the people of a constitutional amendment lengthening the term of the Governor and other State officers. The State will never have an effective, a responsible and an economical Government until these policies have been put on the statute book and in the Constitution. Appropriations and taxes are continually rising. The wanton waste of Government must be stopped. Weighed down by the heaven-high cost of living, the citizens of New York have a vivid personal and pocket interest in these changes. Republican prevention of them is in itself reason enough for the re-election of Governor Smith.

The platform dwells with just emphasis on the social and labor legislation enacted by the Democrats, and on the recent Republican opposition to legislation to fix a maximum day of labor and a minimum wage for women and minors. Here again the Republicans in the Legislature have made many unnecessary enemies. Direct primaries will hardly be, one thinks, a State-shaking issue. The Republican Convention "designated," the Democratic "suggested." Tweedledum and tweedledee! Apparently the State Convention is being restored without technical and legal restoration. Some year, when there are not so many things and principles to wrangle about, that legal and technical restoration will be made. There are in the platform great essential policies bravely represented by Governor Smith. They should be voted on according to their merits, and without any reference to the national campaign.

THE VANITY THAT BECOMETH.

In the Parisian lady of 49 who, thanks to a surgical reefing of her face, recovered the unwrinkled features of 25, there is little of "the vanity that becometh woman." According to the theory of her cosmetic surgeon, the arch-enemies of feminine loveliness are laughter and grief. Although "just crazy with joy" over her rejuvenation, she was forced to dissemble the fact. "I daren't smile "or cry. That would start the "wrinkles all over again. I should "never have needed the operation if "I hadn't gone around laughing and "weeping all my life." One wonders what could have been the inspiration of so much laughing and weeping. The mystery of the ladies of ancient Egypt who carried tear bottles (still extant in all museums) with which to prevent salt drops from channeling their complexions has been explained by archaeologists. Those were idle tears, the result of no power of human grief, but only of hot winds from the desert. The case of their Parisian sister under the skin, and over it, was different—yet doubtless generically the same. The things that made her "crazy" with joy or woe were personal merely, and seldom at that more than skin-deep.

Let us not attempt a discourse upon what beauty is. It may be observed, however, that portrait painters, whose repertory of color infinitely transcends the rouge-pot and the lip-stick, have a predilection for lines, even for wrinkles and crows'-feet, which many of their sitters find inexplicable. The non-artist man, according to a widespread belief, prefers the younger-seeming beauty. But does he really—any more than he prefers a hat and gown of the latest fashion? Above everything else he loves gayety and laughter, at least in his lighter moods. And the gayety he loves is not that which springs from the sense of personal and selfish well-being, but from sympathy and from a genuine joy in the human comedy. No man who has ever felt the delight of whole-souled, humorous comradeship can have anything but love and reverence for the lines it leaves—even wrinkles and crows'-feet. And then there is the matter of tears. Men, it is said, hate tears. They do; but only of a certain kind—the kind of which one suspects the Parisian lady to have been guilty. In the whole scope of a man's nature there is probably no emotion so strong as that which is evoked by tears of genuine grief in his womenfolk.

So one sees what a creature is man, how noble in reason, in action how like an angel, in apprehension how like a god! If he had his own way, there would be no Midnight Frolics and Follies, no Winter Garden. Like Hamlet, he scorns all who, God having given them one face, make themselves another. If he acknowledges any other mood, it can be only the result of that mouthful in the Garden of Eden, which he never would have thought of eating if only the woman whom he revered, and so mistakenly trusted, had not tempted him.

THE WESTERN PRIMARIES.

In the West, where they take their primary elections more seriously than the East seems to, large votes are cast even in midsummer. Neither in Oklahoma nor in Missouri can it be said that there was anything like a snap judgment. Senator Gore, despite his prestige and intrenched political strength, was beaten apparently for the sole reason that he had not truly represented his party or his State in opposing the League of Nations and virtually making himself one with the Republican plotters in the Senate. A similar deduction must be made from the results in Missouri. Senator Reed was backing an anti-League candidate for the Senate and stumped the State for him in his best belligerent manner. Great crowds everywhere cheered his virulent oratory, but when the votes were counted the man favored by Reed was left in the minority—a small minority, if the ballots cast for the two pro-League candidates are added together.

It will be interesting to note the effect of this popular repudiation upon Senator Reed. Will it modify the violence of his inconsistency? Beaten at all points in Missouri and at San Francisco, he yet came out as a rip-roaring Democrat who could not possibly abandon his party, who was going to do his best, which is something awful, to elect Governor Cox, yet who would never, never give up his opposition to that infamous thing, the League of Nations. But how long can even a tough-skinned politician go on impaling himself upon the horns of a terrible dilemma which he himself has created?

Interest in the Kansas primary turned chiefly upon the opposition to the renomination of Governor Allen. Against him union labor united with the Non-Partisan League, with the official Socialists, with the Communists and the gentle flock of the I. W. W. They agreed to enter the Republican primaries to defeat Governor Allen, who seized the coal mines in the strike of last Winter and had them operated by amateur and volunteer miners in the interest of the public health and welfare. He was to be beaten, too, as the abhorred originator of the Industrial Court. Senator Curtis and the other members of Congress who voted for the Cummins Railroad bill were also to fall.

Kansas is not a highly developed industrial Commonwealth. Irrespective of that, its Republicans knew that Governor Allen had acted from necessity and for the public weal. They have renominated him by an immense majority. He seems to have carried every county in the State save one coal county, which he lost by a meagre plurality. The grand alliance of union labor and revolutionary labor, of direct socialism and the diluted socialism of the Non-Partisan League, was ridiculously impotent against him. Senator Curtis and the other members of Congress who were to be punished for voting for the Cummins bill were renominated by larger majorities than they had previously got.

Pluck is always respected. It always pays. Too many politicians trim and truckle and are afraid to say that their souls are their own. Members of that gooseflesh tribe ought to ponder the manly and patriotic action and deserved success of Governor Allen and the other Kansas candidates who were proscribed for daring to serve their State and their country without fear of consequences.

TOPICS OF THE TIMES.

One Record at Least Is Broken. With the second week of diversified investigation into his mysterious affairs nearly gone, Charles Ponzi retains his cheerfulness as well as his liberty, and in doing so he breaks all records ever made by men of the class to which all the Wise Ones consigned him as soon as they heard of the enormous profits he was promising—and paying—to the very amateur financiers who trusted him with their money. The Wise Ones still frown at the mention of his name, and still prophesy as certainly inevitable, and probably not long deferred, the bursting of the Ponzi bubble and the breaking of all clients who did not recover their money while the recovering was good.

In Boston, however, public distrust seems to be shifting from Ponzi to his critics and assailants, and the once long and excited line of those who wanted his notes paid, with or without 50 per cent. interest for forty-five days, has fallen away to nobody at all. This, of course, does not prove that the enterprising Italian's scheme, whatever it may have been, was either legitimate or capable of prolonged working, but it at least does prove that it was in some ways a better scheme than any of those hitherto evolved by men who made promises like his to the sort of people—predestinate lambs—like those with whom he dealt.

Caution still cries, "Wait and see!" The advice is good, but unless the predicted revelations come soon it is lamentably near to sure that either the rush to Ponzi of eager aspirants for sudden wealth will be resumed or he will pass for them into history as the victim of the envious "interests."

His Profits Are Not Unprecedented. A representative of far downtown contributed to a very recent discussion of the Ponzi sensation the cynical statement that the man's operations differed from those of the old school of big financiers only in the peculiarity that he divided profits with those whose money he used instead of keeping them all for himself. Hence, declared this authority, the animosity of which he is the object, through fear of demands that the style thus set be followed generally in financial circles.

This theory was not propounded very seriously, nor does it deserve any very serious consideration. It is a fact, however, that profits of 50 per cent. made in forty-five days or in even less are not unknown in promotion circles, or even very rare there. If the worst that could be said about Ponzi was that he claimed to derive huge gains from his transactions, the accusation would not amount to much. Others do the same without exciting criticism except from soapbox orators.

But that is not the worst, or at any rate it is not all, for he maintains a most disquieting silence as to the exact nature of his business, the identity of his associates in it here and abroad, and the amount of his available assets. As he says, there is no law to compel him to disclose these "trade secrets," and he is not alone in guarding such secrets jealously, but in the circumstances continued concealment on his part must continue to have the unkindest of interpretations.

A Kaiser Meets a King. There is some difficulty in accepting as veracious, and free from either distortion or exaggeration, the Matin's revelation of what happened once when the King of Spain visited the Kaiser on the latter's ship and was severely scolded both for wearing an undress uniform and for addressing his host with what the great man thought undue familiarity. The story, however, really is too good to doubt, and it is helped toward plausibility by the fact that the narrator of it pictured himself as getting snubbed and enduring it without protest.

Kings are no more likely than other men to invent stories in which they play unheroic or humiliating parts, but Alfonso could tell this tale, for though in it his royal dignity suffered somewhat, it was the Kaiser, not he, that cut the ridiculous figure.

And a far more vengeful Spaniard than Alfonso ever was said to be could have been well content to call the account square not many years later, when, asked for an opinion of what the Kaiser was doing, he telegraphed back, according to the Matin document, again using the forbidden pronoun, "I think thou art quite crazy." William could not have liked that, but there was nothing he could do about it then, for he was too near the dismal end of all his glory for anybody to mind his displeasure.

They Are More Than Individuals. Of five polling booth clerks out in Chicago who have been put on trial for tampering with tally sheets and making false returns at the Mayoralty primaries last year, two are women. Should Mrs. Lillian Howe and Mrs. Mary O'Brien, thus raised to eminence as the first women charged with election frauds, be convicted, they will have done an ill service to their sex almost as much as to the suffragists.

That this is so is unfair and cruel, but there is no help for it. They should have remembered, as all other women who take part in public affairs should remember, that for some time to come they will have a representative capacity far beyond the one a man holding the same position would have.

What they do, if it be bad, will be charged against all their sisters, or, if not exactly that, it will be asserted that they have proved the inadvisability of putting women in public office.

Upon the women in office has been placed the heavy burden of proving, not that as politicians they are just as good as men, but that they are a lot better.

ANTI-SUFFRAGE.

Appeal to Southerners Not to Vote at All This Year.

To the Editor of The New York Times:

The Alabama Association Opposed to Woman Suffrage herewith gives its unqualified indorsement to the letter of Mrs. J. S. Pinkard to Mrs. Carrie Chapman Catt, published in The Chattanooga Times and National Banner of recent date.

We stand with her and the noble women of the National Association Opposed to Woman Suffrage and with all others who are struggling to protect and save the true ideals of American womanhood.

We deplore the officious, unseemly and undignified action of the two Presidential nominees of our great political parties in their effort to destroy the Constitution of the sovereign State of Tennessee, making of it indeed a "scrap of paper," by advising and urging her legislators to violate their oath of office and prove recreant to the great trust confided to them by the people.

We feel that the future of the nation is indeed dark when those who seek the highest office in the gift of the people forget or ignore, as individuals, that moral obligation and sense of honor and decency that should restrain them from attempting to dazzle and blind by their higher political positions those noble men in the Legislature of Tennessee who walk in the so-called "humbler paths of life."

We deplore and resent most bitterly the pitiable exhibition of weakness exhibited in the Democratic platform formulated in San Francisco.

It has disfranchised every intelligent and informed Southern Democrat who may still boast a bit of the red blood of his forefathers.

To vote for this iniquitous thing is to stamp with approval the Fourteenth and Fifteenth Amendments, and by adding the third curse, the Susan B. Anthony amendment, proclaim them right. Aye, proclaim that the greatest humiliation ever heaped upon a people, your father, your mother and ours, in putting them under negro rule, is, in the eyes of their sons today, right and proper. God forbid!

We demand that the men of the South do not vote at all in the coming Presidential election.

To vote the Democratic platform is to vote the Republican platform. On the one vital issue which we firmly believe, indeed which we know, is one of life or death to the South, they are identical; both are opposed to and drag into the dirt of cheap politics everything that the South holds most dear. Both eat at the vitals of the Constitution of the United States, while the people lie helpless like Prometheus bound to the rock, to the end, not that women may vote, but that the Government may be centralized and the people ruled in the most minute affairs of life, even as William ruled from Potsdam or Lenin from Moscow.

We deplore and denounce the officious intermeddling of those high in Federal authority in the affairs of the States, and the unprecedented use of their prestige and high position, and doubtless patronage, to blind the uninformed with the glamour of false doctrine, heresy and schism, which is rapidly leading us all to destruction.

We deplore and grieve over the reports of "the effect of politics on woman" that were brought from the San Francisco convention. History but repeats itself in a weakened, temporizing manhood, and a hysterical womanhood, all forgetting that only in the greater differentiation of the sexes lies the greater civilization and the only true progress.

"The Solid South" is not the result of the civil war, but of those cruel reconstruction measures evolved and put in force by a small band of crazy Northern fanatics, prominent among whom was Susan B. Anthony. It was she who called us "our conquered provinces"; she who thought no humiliation too great; she who stirred the fanatical fury that put us under the rule of former negro slaves, and it is she who comes today to curse us anew with her abominable amendment. "The Solid South" is the white man's Government, the same yesterday, today and forever. Will it be broken? Never, unless, like Judas Iscariot, her own betray her.

We condemn the Delilahs and the Benedict Arnolds who, for personal gain or notoriety, have offered the dearest gift of God to man, their womanhood, to be a quivering sacrifice upon the crumbling, pagan altar of political expediency.

We call upon the men of Tennessee not to be caught sleeping on their watch. Both Republicans and Democrats cannot benefit by the passage of this amendment. Why sacrifice the South? Why be the catspaw to pull this hot chestnut from the flames of Hades, where it has been nicely roasting for fifty years? The South is thinking as never before. The South does not have to vote. Let no man be deceived, she may not vote, for stranger things have happened.

N. V. BAKER,
President of the Alabama Association Opposed to Woman Suffrage.
Mrs. B. H. CRAIG,
First Vice President.
Mrs. WILL ROBERTS,
Secretary and Treasurer.

Selma, Ala., July 30, 1920.

MIDSUMMER PASTORAL.

Three children climbed a hill
Where grasses were astir
With winds of magic blown
(For it was midsummer).
And never bird nor beast nor silvery vibrant tree
On that fair hilltop stood:
It seemed those children were the first
To break its solitude.

Like butterflies at play,
Soft dallying here and there,
They knew not weariness that ran
Aloft in golden air;
But had they come, as faery comes,
Out of some forest tree,
Or had they waded down a mint-green brook
That flows in Arcady?

I cannot tell, but I could see
That never alone were they:
Came shepherd boy, came shepherdess,
Came one with pipes to play;
Quaint shepherds they, whose flock is fed
In meadows honey-sweet
That have not known in all their golden years
The paths of weary feet.

So mortal with immortal danced—
How light they trod green earth,
How silvery sweet that piper's tune,
How dulcet all their mirth!
I closed my eyes, but when I looked once more
Up yonder all was still;
Only three white clouds
Hung low above that hill!

ANNE W. YOUNG.

GERMAN LINER IS SOLD.

New Yorker Buys Old Kronprinz Wilhelm as a Trade Ship.

WASHINGTON, Aug. 5.—Sale of the liner Von Steuben, formerly the German commerce raider Kronprinz Wilhelm, to Ferd Eggena of New York for $1,500,000 was announced today by Chairman Benson of the Shipping Board.

Accommodations will be provided on the steamer, which is to be renamed United States, for representatives of 700 American manufacturers who will accompany their exhibits and demonstrate them in foreign ports, Mr. Eggena said. The vessel is to be refitted, he asserted, at a cost of $3,000,000.

The purpose of the round-the-world cruise, he said, was to promote the sale of American products in foreign markets. It is planned to start the cruise Jan. 15 and stop at Buenos Aires, Melbourne, Sidney, Yokohama, Shanghai, Hong Kong Singapore, Batavia, Rangoon, Calcutta, Colombo, Bombay, Wellington and some European ports.

Terms of sale, required by the board, call for 12½ per cent. cash, $250,000 on Oct. 20, $350,000 on Nov. 20, $350,000 on Dec. 20 and $362,000 on Jan. 20.

The Von Steuben which has a gross tonnage of 15,000 is to be equipped by Mr. Eggena for a round-the-world cruise to exhibit products of American manufacture.

Allocation of fifteen new 12,600 deadweight-ton passenger vessels now building in Pacific yards, for service between the Pacific Coast and the Orient, was announced today by the Shipping Board.

Five of the vessels, all of which are to have a speed of 17 knots, are allocated to the Pacific Mail Steamship Company for service between San Francisco, Honolulu, Yokohama, Shanghai and Manila.

The Admiral Line, a subsidiary of the Pacific Steamship Company, is to operate five of the vessels between Puget Sound and the Orient, and five other passenger liners will be put into service by Mateson Navigation Company between San Francisco and Honolulu.

The board expects to complete the first of the new liners, the Wenatchee, by Sept. 15, for delivery to the Admiral Line.

When the Kronprinz Wilhelm steamed out of New York harbor on the morning of Aug. 3, 1914, she began a voyage of destruction as a commerce raider which brought her back to Newport News, Va., 225 days later, where she was interned. During that voyage she sank or captured fourteen merchant ships. The lowest estimate of the property destroyed was put at $14,000,000.

The first of the ships to fall a victim to the German auxiliary cruiser was the British steamer Indian Prince, bound from Bahia to New York with coffee, which was sunk on Sept. 4, 1914, just a month after the Kronprinz Wilhelm had left this port. Then followed in rapid succession the news of other allied craft which had fallen a prey to the raider. Among the steamers captured or sunk were La Correntina, the Union, the Highland Brae, the Hemisphere, the Guadeloupe, the Tamar, Coleby and Chasehill.

CANAL HAS RECORD YEAR.

Panama Tolls Exceed $8,800,000, Leaving a Large Surplus.

WASHINGTON, Aug. 5.—Commercial traffic through the Panama Canal set a new record in the fiscal year ended June 30, according to official reports received here.

A total of 2,478 commercial craft with an aggregate tonnage of 8,545,000 made the transit, paying more than $8,800,000 in tolls and other charges. All expenses of operation and maintenance will not exceed $6,650,000, the report said, indicating a surplus of $2,150,000. This is nearly five times the previous record surplus.

The report explained, however, that the canal could not be said to have made a "profit," since no allowance has been made for interest charges on investment, nor depreciation of plant and equipment.

OPPOSE SAMOAN GOVERNOR.

Natives of Pago Pago Ask Inquiry of Executive's Regime.

HONOLULU, Aug. 5.—Reports of agitation among the natives of Pago Pago, Samoa, against the administration of Governor Terhune were brought by passengers arriving from there yesterday on the steamer Ventura.

The Governor's house was recently stoned by a mob of natives, and a petition signed by 200 Samoan leaders asking for an investigation of the Governor's rulership has been forwarded to President Wilson, according to C. W. Jenson, a marine engineer of San Francisco, who was aboard the Ventura.

Professor Alfred Mayor of the Carnegie Institute, another passenger, said that Governor Terhune was not responsible for the unrest among the natives but that professional agitators were to blame.

Lieut. Commander C. H. Boucher, a former aid of Governor Terhune, also was aboard the Ventura on his way to report to Washington.

ORDERS GAS CASE APPEAL.

Hylan Tells Counsel to Carry 80-Cent Law to Highest Court.

Mayor Hylan yesterday instructed Corporation Counsel John P. O'Brien to take to the highest court the decision of the United States District Court on Wednesday enjoining the State and city from enforcing the eighty cent gas law and allowing the gas companies to charge $1.20 for gas.

"Is it possible," asked the Mayor, "that the United States District Court can enjoin or restrain the State of New York and the City of New York from carrying out the law of the State and prohibit the District Attorney from prosecuting persons violating the penal law?

"I understand the city was not made a party to this proceeding and was prohibited from being made a party after application was made by you to include the city as a defendant. I wish you would confer with the Attorney General of the State and take this case to the highest court in the United States and have it settled once and for all as to whether a United States District Court can properly issue an order nullifying the penal law of the State by restraining the District Attorney from enforcing its statutory laws."

OREGON POPULATION 783,285

Increase in Decade 110,520—Providence Has 237,595.

WASHINGTON, Aug. 5.—Oregon has a population of 783,285, an increase of 16.4 per cent. in the last ten years, the Census Bureau announced today. The State's increase was not so large numerically as in the decade ended with 1910, but it was larger than for the decade ended with 1900. The increase in numbers was 110,520, the third largest numerical increase in the State's history.

Oregon's rate of increase is larger than that of Georgia or Delaware, the only two other States whose 1920 census has been announced. Georgia's increase was 10.9 per cent. and Delaware's 10.2 per cent.

Multnomah County, Ore., including Portland, has 275,898; increase 49,637, or 21.9 per cent.

Other populations announced today were the following:

Providence, R. I., 237,595; increase 13,269, or 5.9 per cent.

Dayton, Ohio (revised), 152,559. Previously announced as 153,830.

Frederick, Okla., 3,822; increase 795, or 26.3 per cent.

Klamath Falls, Ore., 4,801; increase 2,043, or 74 per cent.

Panama Population Is 401,428.

PANAMA, Aug. 4.—The census returns for the Republic of Panama, announced today, show a total population of 401,428, not including Indians. The increase over 1913 was 33 per cent.

SOUTH FACES FIGHT OVER NEGRO VOTES

Congress to Hear Plea to Reduce Representation Because of Exclusion.

SIEGEL OUTLINES ISSUE

Chairman of House Reapportionment Committee Predicts a Sharp Contest.

The oft-mooted question of reducing Southern representation in Congress in the proportion in which the negro population is excluded from the polls will be the subject of hearings before the Committee on Reapportionment at the next session of Congress, according to Congressman Isaac Siegel of New York, Chairman of the committee.

Mr. Siegel said last night that he was not committed on the new proposal to apportion Representatives to the South only on the basis of the voting population, but that he intended to hold full hearings on the subject. He said the present agitation to force the South to permit negro voting or suffer a shrinkage in representation had grown greatly in recent months.

Congressman Barbour of California, one of the most active figures in the agitation for votes for negroes in the South, is a member of the Committee on Reapportionment. There are nine Northern Republicans and six Southern Democrats on the committee, and it is understood that the committee is likely to recommend a bill excluding from the basis of Federal apportionment all classes of citizens excluded from the polls. The committee will have before it the entire subject of reapportioning the representation in Congress, in accordance with the final figures of this year's census, which will be completed in September.

The man most active in the agitation for this change in apportionment, based in the negro vote, Mr. Siegel says, is the Rev. Thomas G. M. Birmingham of Milford, Neb., who appeared before the Committee on Resolutions of the Republican National Convention and argued in favor of this plan. The Rev. Mr. Birmingham and his associates have flooded the North with appeals for this movement, Congressman Siegel said, and had gained a considerable following. He said that most of the propaganda was based on justice to the negro, but that there were also Republicans who objected earnestly to the practice of making Republican negroes, who are kept away from the polls, the means of increasing Democratic representation in Congress.

Northern Democrats Favor Move.

According to statements made to members of the Committee on Reapportionment there are some Northern Democratic Congressmen who would favor a bill of the kind described, in spite of the fact that it might reduce the Southern Democratic delegation in Congress by a third or more.

Those in favor of the measure have seized the present as an opportune time for their movement, according to Mr. Siegel, because Northern Democrats, as well as Republicans, have been irritated because of the disproportionate influence alleged to have been exercised by the South in the House of Representatives and the Senate.

In a statement last night Congressman Siegel said:

"There is also a good deal of talk in favor of reducing the size of the House from 435 members to about 300. On the other hand, on account of the war, the work of the average Congressman has grown out of proportion. There are now 4,000,000 ex-service men who are interested in obtaining back pay, in War Risk Insurance matters and death payments to families. Besides that, the length of time that Congress is in session is greater than ever before. It has become evident that if Congress is to handle the very many questions that are arising it will have to remain in session hereafter practically from January to December each year, and that the days of Congress being in session six months or so are about gone.

"The Congress that is going to be elected this year ordinarily would not convene until December, 1921. There isn't any doubt in the mind of any thinking man that the next President will have to assemble Congress in special session as soon as he is inaugurated. The result will be that, once Congress meets, it will continue in session, with the exception of a few months, until March 4, 1923.

Congressmen's Duties Growing.

"The correspondence coming to members of Congress is larger than ever before. One reason that correspondence is on the increase is that the Government today has undertaken to do many things which heretofore had been done by the various States. In addition, the publicity given by the newspapers and magazines to what can be obtained from the Government in the shape of information, advice and literature has resulted in people writing for those things. Unsettled conditions in Europe result in numerous applications being sent to members of Congress regarding passports, visés and information about relatives abroad. Court-martial cases and the number of young boys under the age of 18 years who have entered the army and navy without the consent of their parents have added greatly to the Congressman's work.

"The average member of Congress is receiving from 60 to 100 letters a day, which require visits to departments in person and considerable attention to answering mail which heretofore would have been done by secretaries and others. If the number of Congressmen were reduced, of course the burdens of each would be increased.

"On the other hand, it takes about forty minutes at the present time to answer the roll call in the House, with its membership of 435. Frequently that length of time is taken simply on the point of 'no quorum' raised by some member who feels that he has not received some courtesy to which he claims to be entitled. At other times this is done for the purpose of delay. It happens, therefore, that on some days from 120 to 200 minutes are used up on 'no quorum' questions. If the House is increased in size it means that the length of time to be devoted to quorum questions and answering of roll-calls will be increased.

Problem Confronts States.

"Should the House be kept on the basis of 211,000 for each Congressional district there would have to be an addition of about fifty members. On the other hand, if a larger figure than 211,000 is taken several States would have to lose part of their representation. Maine would have to lose one. Iowa would probably lose one and Indiana at least one. Several other States would lose Representatives. These States would not be satisfied with such a disposition of the question.

"One of the biggest problems that could possibly be presented from a legislative, as well as a general standpoint, is about to become an issue. There is always the feeling that States like New York, which pay the largest amount of taxes, have under our Constitutional provisions the smallest proportionate representation in the Senate. States like Arizona and Delaware, for example, which each have two Senators and only one Representative. Eleven Western States have twenty-two United States Senators and only thirty-five Representatives. In addition to the inequality in the Senate, there is the feeling that New York, whether its delegation be Democratic or Republican, has received very few chairmanships of important committees.

"Some of the Representatives of the Southern States, including some Democrats from Missouri, like ex-Speaker Clark, are urging that the House be reduced to 300 in order that it may be capable of transacting business more swiftly. The other side of the argument is that there should be a greater number of Representatives in order that the people may be able to keep in closer touch with the House and to receive the attention which their matters deserve."

JOHN BARRYMORE WEDS MRS. THOMAS

While Their Engagement Had Been Rumored, the Marriage Now Comes as a Surprise.

CEREMONY IS INFORMAL

Actor, Who Recently Suffered a Nervous Breakdown, Will Not Resume Work Till Fall.

Mrs. Blanche M. Thomas of New York and Newport, former wife of Leonard M. Thomas, and John Barrymore, the actor, were married at noon yesterday at the Ritz-Carlton Hotel. Although there had been rumors of their engagement since Mrs. Thomas obtained her divorce last Winter in Paris, their marriage will come as a surprise to their wide circle of friends and admirers, for the bride has achieved considerable fame with her poetic writings.

The first intimation that the marriage was to take place was when the couple obtained their marriage license earlier in the day at the Municipal Building. The family name of the Barrymores is Blythe, and Mr. Barrymore obtained the license under the name of John Blythe. That was the name under which his sister, Ethel Barrymore, was married to Russell G. Colt.

It was a quiet, informal wedding, with only a small group of relatives and friends present, and took place in the apartment of Mrs. John H. McCullough at the Ritz-Carlton. There were no attendants, and the Rev. Dr. Charles B. Bullard performed the ceremony. Later Mr. Barrymore and his bride left on their honeymoon, without giving their destination.

Those who witnessed the ceremony were Mr. and Mrs. Charles M. Oelrichs, parents of the bride; Mr. and Mrs. Charles de L. Oelrichs, her brother and sister-in-law; Mrs. Russell G. Colt (Ethel Barrymore), Mr. and Mrs. Lionel Barrymore, the bridegroom's brother and sister-in-law; Mrs. McCullough, Thomas Patten and Archibald K. Mackay of Paris.

When they obtained their marriage license the bride gave her age as 29, and gave the Colony Club as her present residence. Mr. Barrymore said he was 37. He resides at 132 Fourth Street, within view of Washington Square, where he has a home of artistic appointments, and a roof garden, modeled after a country home, with a small cottage having a porch and fireplace, and a fence surrounding an old-fashioned garden.

This was also the second marriage of Mr. Barrymore. His first wife was Miss Katharine Corri Harris, daughter of Sidney Harris of this city. They were married on Sept. 1, 1910, in New York. In December, 1917, she obtained a divorce from him in California on the grounds of desertion.

It was in April last that the rumor became current on Broadway that he was to rewed, but he denied it. About this time he suffered a nervous breakdown when appearing in "King Richard III.," and spent some time at William Muldoon's training camp in the Westchester hills. He returned in May fully restored to health, but will not act, either on stage or in pictures until this Autumn.

Mrs. Barrymore's first husband, Leonard M. Thomas, comes from a prominent Philadelphia family. He was Secretary of the American Legation at Madrid in 1906, and also an attaché of the United States Embassy in Rome. Their marriage took place in 1910, by which they had two children, Leonard M. Thomas, Jr., who is 9 years old, and Robin May Thomas, who is 5. Mrs. Thomas obtained her divorce so quietly in Paris that it was not generally known until some time after, although rumored on this side.

She was sketched by the French artist and portrait etcher, Paul Helleu, during his visit to this country about eight years ago, and has been called one of America's most beautiful women. She writes under the non de plume of "Michael Strange," and her poems reflect many moods and impressions of the emotions.

Posner—Nathan.

Louis S. Posner, a lawyer of this city, was married yesterday at Westgate-on-the-Sea, Kent, England, to Miss Nell Nathan of Wellington, New Zealand. Mr. Posner was in England as a delegate from America attending the International Zionist Conference at London. He was formerly a member of the law firm of Dos Passos Brothers, and was President of the New Era Club of New York for several years. He belongs to the Woodmere Club and is a director of the Hebrew Sheltering Guardian Society. His bride was in this country a few months ago, and went to England with her mother. Mr. Posner makes his home at Forest Hills, L. I.

Carl—DeWitt.

Miss Adele Blossom DeWitt, daughter of Mr. and Mrs. A. Augustus DeWitt of Flushing, N. Y., and William Edward Carl, son of Mr. and Mrs. William Carl of Buffalo, N. Y., were married yesterday afternoon at the home of the bride's parents, the ceremony being performed by the Rev. J. W. Eggleston. The bride's father was for many years a political leader in Queens and was also postmaster at Maspeth, L. I.

Monroe—Bates.

Announcement is made of the marriage of Miss Marjorie Bates, daughter of Mr. and Mrs. Herbert Bates of Pittsfield, Mass., and Dr. Willys Monroe, son of former Postmaster Willys R. Monroe of Cos Cob, Conn., and Mrs. Willys, which took place on Thursday, July 29, in Cristobal, Panama. The bride traveled to Colon, a distance of 3,000 miles, for the marriage. The bride is a graduate of Middlebury College, class of '12. Dr. Monroe graduated from the college the same year as his bride. He is now physician for the United Fruit Company of this city in Panama.

Clarke-Peterson.

Miss Anne Evelyn Peterson, until recently in charge of the State Library of North Dakota, and James Vernol Clarke, associate publicity director of the Presbyterian Church, were married yesterday at the home of the bride in Central Park West. The Rev. Dr. James E. Clarke of Nashville, Tenn., father of the bridegroom, performed the ceremony. Mr. Clarke was a Lieutenant of artillery during the war, and also edited Afloat and Ashore, a Y. M. C. A. publication, in the Southeastern Division. After a trip in the South Mr. and Mrs. Clarke will reside in this city.

WOMEN HONOR DELEGATES.

International Convention Representatives Sail for Europe Tomorrow.

A dinner to celebrate the departure of delegates to the International Council of Women, which meets in Christiania, Norway, next month, was held in the Hotel Commodore by the National Council of Women last evening. The speakers included leaders of women's organizations throughout the country, and representatives of the Swedish, French and Dutch consulates.

The nine delegates and their alternates, with forty other women as guests, will sail for Naples tomorrow on the Patria. They will travel through Italy, France, Switzerland, Belgium, Germany and Denmark, arriving at Christiania on Sept. 8, when the international convention begins. They will study social, industrial and political conditions of the women in the countries they visit.

SOCIAL NOTES

New York.

Mr. and Mrs. George Arents and Miss Dorothy Arents of Hillbrook, Rye, N. Y., have sailed for an extended tour of France, England and the battlefields.

Mrs. Thomas Courtney Jenkins of 829 Park Avenue has left Stamford, Conn., to visit her brother, Captain J. Harold Brown, in Leesburg, Va.

Dr. and Mrs. Preston Pope Satterwhite, who have been visiting Mr. and Mrs. Preston Gibson at their Adirondack Camp, have returned to Great Neck.

Princess Ghicka of 64 East Fifty-fifth Street has gone to Saratoga Springs to attend the races and will later go to Newport and Bar Harbor, returning to New York in October. The Princess is a sister of Mme. de Zaldivar, wife of the Salvador Minister.

Thomas Edward Ward of 12 West Forty-fourth Street and Miss Edith Nevill Smythe, daughter of Mr. and Mrs. J. L. Nevill Smythe, will be married Sept. 15 at the home of the bride's parents, Chestnut Hill, Philadelphia. Mr. Ward is the son of the late Thomas Edward Ward of Preston, Lancashire, England.

Mrs. Cambridge Livingston has returned from France and has taken an apartment at 37 East Fifty-third Street.

The Rev. Dr. and Mrs. William Carter and family are spending the Summer at Saratoga Springs.

Washington.

The Peruvian Ambassador and Señora de Pezet entertained at dinner last evening at the Shoreham in celebration of the ninety-ninth anniversary of Peruvian independence. The date is July 28, on which day the Ambassador and Señora de Pezet attended the celebration of the Peruvian colony in New York. The guests invited to the official banquet last evening were the Secretary of State, Mr. Colby; the Spanish Ambassador, Señor Riano; the Argentine Ambassador, Dr. Lebreton; the Minister from Cuba, Mr. Cespedes; the new Peruvian Minister to Spain, Mr. Barreto; the members of the United States Naval Commission to Peru, members of the Peruvian Embassy staff, and prominent members of official and residential society.

Commander and Mrs. Frank B. Freyer entertained a large company at the theatre, followed by a supper party, Wednesday evening.

The Secretary of Agriculture and Mrs. Meredith and their guests, Mr. and Mrs. Earle Butler of Des Moines, left yesterday for Dayton, Ohio, where they will attend the notification ceremonies of Governor Cox.

Newport.

The first of the morning musicales arranged by Mrs. George Peabody Eustis, Mrs. F. W. Frueauff and Mrs. William Grosvenor for the Art Association took place Wednesday morning.

Mr. and Mrs. Hamilton Fish Webster, who have been on a motor trip, have returned to their home.

Arthur Meeker sailed Wednesday with a party of friends on his yacht Victoria.

Mrs. Philander Cable has arrived to visit her grandmother, Mrs. George S. Scott.

Mr. and Mrs. Robert K. Cassatt entertained at dinner on their yacht Wednesday night.

Commander and Mrs. Julius C. Townsend of the Torpedo Station are entertaining their son-in-law and daughter, Judge and Mrs. Henry Calther.

Bretton Woods.

Mr. and Mrs. John N. Conyngham of New York are at the Mount Washington Hotel.

Late arrivals at the Mount Washington include Mr. and Mrs. Delos Blodgett of Grand Rapids, Mrs. Robert W. Parsons of New York and Mrs. Chester T. Warren of Troy.

John Sumner Runnells of Willow Gate has gone to Chicago on a business trip.

Mrs. W. G. Farlow of Cambridge has leased the Dr. James Chadwick estate, on Washington Hill.

Lenox.

John D. Rockefeller left the Aspinwall Hotel yesterday morning for Tarrytown.

Mrs. William S. Griswold and her two daughters left yesterday for Erie to visit Mrs. Matthew Griswold.

Mr. and Mrs. Edward P. Jones of Tarrytown and Mrs. W. B. Dickerman of Mamaroneck are at the Maplewood Hotel in Pittsfield.

William B. Osgood Field and his two sons left yesterday for the Canadian Rockies.

Newbold Morris returned yesterday to Brookhurst in Lenox from Bar Harbor.

Colonel Harold Blanchard, Major Stephen Van Rensselaer Crosby, Randolph C. Grew, George R. Fearing, Jr., and Julius W. Codman of Boston are the guests of George B. Blake at Pine Needles.

Hot Springs, Va.

Among the New Yorkers arriving at the Homestead yesterday were Mrs. Howard Carroll and her daughter, Miss Caramai Carroll; John Markle, R. D. Bunnell and William J. Quinn. Others registered were Mr. and Mrs. Ernest Tustin, Miss Dorothy Walton of Philadelphia, Mr. and Mrs. Carl R. Maple of Point Marion, Mrs. Amos Cushman of St. Louis and C. C. Curtis of Newport News.

Mrs. T. A. Baldwin left on Wednesday for Philadelphia.

ASKS INJUNCTION AGAINST PIERMEN

Manufacturer Alleges Unions and Ship Company Refused to Handle Shipments.

HEARING SET FOR MONDAY

Samuel Buyer Says Goods Sent to Pier on Citizens' Transportation Trucks Were Rejected.

Judge A. N. Hand, in the United States District Court yesterday, reserved decision on the motion of Samuel Buyer, a garter manufacturer at 935 Broadway, for a temporary injunction restraining the Old Dominion Transportation Company, its officers and employes, District Council 16 of the International Brotherhood of Teamsters, Chauffeurs, Stablemen and Helpers; District Council of New York and Vicinity of the International Longshoremen's Association, and the various local unions of teamsters, longshoremen and their officers from combining and conspiring together to prevent transportation between New York and Norfolk of merchandise of Samuel Buyer & Co.

The suit grows out of the activities of the Citizens' Transportation Committee to restore the uninterrupted transportation of merchandise on the piers of coastwise lines where strikes of longshoremen have been in progress. It is charged that the defendants in the suits refused to accept for shipment goods brought to the Old Dominion pier by the non-union trucks of the Citizens' Transportation Committee.

Walter Gordon Merritt, Chairman of the Citizens' Transportation Committee's sub-committee on law, who appeared for the plaintiff yesterday, said the public had certain rights in this case which, if disregarded, would make a "worthless badge" of American citizenship.

"When a citizen steps up to the ticket office shall he be confronted with the question, Are you a union man?" he said. "When he wishes to telegraph or telephone shall this be the inquiry? When he presents his package to the expressmen shall he have to bear testimony that it contains a union label? Shall the baggage master of the railroad trains be obliged to ascertain whether the trunk is union made? Shall the street car conductor demand of all passengers the disclosure of a union button as well as the payment of his fare? Shall the employe of gas and electric light companies compel the discontinuance of service as against those patrons who do not join the union? Shall the employes of steamships and railroad lines require a union certificate for all merchandise hauled?"

It was asserted that the Citizens Trucking Company had on several occasions attempted the delivery of merchandise to the piers of the Old Dominion Transportation Company in behalf of Samuel Buyer & Co., but that union employes of the steamship company refused to accept such materials. Efforts were then made by Samuel Buyer & Co. and the Citizens Trucking Company to have the manager of the steamship company receive said goods, it was said, but the steamship company refused to do so for fear of difficulties with the unions.

Judge Hand gave the parties until Monday to file briefs.

EXCISE TAX AIDS CANADA.

$70,000,000 Increase in Returns Is Predicted for This Year.

OTTAWA, Ontario, Aug. 5.—Excise figures for the month of July, made public today, show that the luxury taxes introduced at the last session of Parliament are bringing in millions of dollars to the Government Treasury. The excise tax for the last month shows an increase of more than 100 per cent. over July of last year.

On the basis of the returns for the few months the new taxes have been in effect, officials of the department estimate there will be an increase of $70,000,000 within the present year.

Baroness Oppenheim Wins Suit.

A verdict of $11,500, with interest, was awarded yesterday by a jury before United States District Court Judge Sheppard to Baroness Oppenheim, widow of Baron Robert E. Oppenheim, who had begun suit in 1917 against Count Rudolph Festetics for the recovery of $20,000, which, it was asserted, was a share of the commission paid on the sale of seven Austrian steamships by American purchasers just before the United States went into the war.

Two Colleges Get $150,000 Each.

BANGOR, Maine, Aug. 5.—Gifts of $150,000 each to Bowdoin and University of Maine and $70,000 to Coe's Northwood Academy at Durham, N. H., are provided for in the will of Dr. Thomas Upham Coe, filed for probate here today. The value of the estate is estimated at $8,000,000.

LIVERPOOL FEARS RIOT WHEN MANNIX ARRIVES

Irishmen Plan Greatest Demonstration in Their History—The Premier Repeats Prohibition.

Copyright, 1920, by The New York Times Company.
Special Cable to THE NEW YORK TIMES.

LIVERPOOL, Aug. 5.—Concern is being felt in Liverpool as to the possible consequences of Archbishop Mannix's arrival in the city.

The Baltic is expected in the Mersey on Sunday and, according to an official of a local Irish association, the Irish people of Liverpool are arranging to give the prelate a reception greater than any ever accorded to any Irishman in the city.

Manchester, Wigan, Warrington, Widnes, St. Helen's, Chester and Birkenhead will send large contingents.

Copyright, 1920, by The New York Times Company.
Special Cable to THE NEW YORK TIMES.

CORK, Aug. 5.—In spite of the Government's prohibition it is considered likely that Dr. Mannix will land in Ireland, and the Sinn Fein executive today issued a request to the citizens of Cork to decorate their houses with flags and bunting from noon until 9 P. M. on Sunday "in honor of the arrival of Archbishop Mannix."

WON'T ALLOW MANNIX IN ERIN.

Lloyd George Says All Necessary Steps Will Be Taken.

LONDON, Aug. 5.—Premier Lloyd George, in answering a question in the House of Commons today as to how the Government proposed to deal with Archbishop Mannix, the Australian prelate, on his arrival, said the Government's decision was that the Archbishop should not be allowed to land in Ireland.

Such steps would be taken as were deemed necessary to make the decision effective, added the Premier.

Mannix Once Gallant to the Queen.

Copyright, 1920, by The New York Times Company.
Special Cable to THE NEW YORK TIMES.

DUBLIN, Aug. 5.—The Dublin Corporation decided today to confer the freedom of the City upon Archbishop Mannix.

Alderman J. MacDonaugh said he thought they might take it for granted that whether Mannix landed at Queenstown or Liverpool he would come to Dublin.

A circumstance which has been overlooked in this controversy, but which is symptomatic of the change in the Irish attitude toward England, is that Archbishop Mannix, while President of Maynooth College, received the late King Edward and Queen Alexandra, and also King George.

On the former occasion, in 1907, the reception room was decorated with the colors and portraits of King Edward's horses, Persimmon and Ambush, and as Queen Alexandra looked around for a pad on which to dry her pen after signing the visitor's book, Dr. Mannix lifted up his toga, with its velvet edging, and presented it to the Queen as a pen wiper.

TO MAP A POWER LINE, BOSTON TO WASHINGTON

Government Survey Will Study Resources and Needs for Electricity Production.

WASHINGTON, Aug. 5.—A survey of electric power production and distribution methods in Eastern States between Boston and Washington, including a study of methods for the further utilization of water power in that zone, has been started by the United States Geological Survey, the director, George Otis Smith, announced today. The survey is being conducted under authority of Congress, which at the last session appropriated $125,000 for the purpose.

"The chief objective of the survey," Mr. Smith said, "is to investigate the possibilities of economy that might result from the establishment in the Boston-Washington industrial district of a general system for the generation and distribution of electrical power.

"The survey will also include research into the present and probably future demands of the area, including the possible future electrification of the railroads and more complete electrification of industries. All possible sources of power, developed and undeveloped, will be studied. It is estimated that only 10 per cent. of the power now used in the Eastern seaboard district is water developed."

The general power production and distribution system contemplated between Boston and Washington, as a result of the survey, Mr. Smith said, would consist of a main artery which would be fed from generating plants along the route, including plants already in use in the various cities. These city plants would sell surplus power to the general line. Feeders from the main artery would carry the power wherever needed in the district. Additional water power and steam generating plants, located with reference to the source of supply rather than the immediate demand, would be built to supply all the extra power needed.

W. S. Murray of New York is the consulting engineer in charge of the survey, with Lorin E. Imlay, Henry W. Butler and Carey T. Hutchinson as his chief assistants. The survey is expected to be completed in about eighteen months.

IRISH CRIMES BILL EXCITES COMMONS

Continued from Page 1, Column 4.

public because he believed to concede dominion home rule to Ireland would cause the cry for a republic to dwindle away.

Heated protests were made that Asquith had never offered such a solution of the difficulty.

"No," he replied, "but I am prepared to offer one now."

Plot with Germans for Attack.

Mr. Lloyd George in his attack on Mr. Asquith stated that it was useless to make vague, ill-considered suggestions about dominion home rule, and challenged Mr. Asquith to present the name of anyone in Ireland able to speak for the Irish people who would accept his dominion proposal.

There was not a single dominion, the Premier added, but possessed an army and power to possess a navy, and he asked whether Mr. Asquith would give Ireland an army and navy.

Irish ports, Mr. Lloyd George asserted, were the most dangerous spots in the empire. Were these to be handed over to the dominion parliament?

"Mr. Asquith is merely shirking the difficulty and making worse the situation," declared the Premier, "by allowing it to be made known throughout Ireland and America that, though these things are not intended, British statesmen are willing to give Ireland self-determination."

In the course of his reproaches against Mr. Asquith the Premier said it might have been supposed from Mr. Asquith's speech that Ireland was a paradise in 1918, whereas, he declared, the facts were that in that year there was an army of more than 150,000 enlisted men in Ireland engaged in treasonable conspiracy and in negotiations with the Germans. He said this army had undertaken to attack Great Britain two months after the German offensive, of which it had been informed.

"It was in the same year," he went on, "we discovered documents in the pockets of men who are now leaders of South and West Ireland showing that there was an arrangement between them and the Germans to attack us at the moment of our greatest peril."

The rule to confine the debate in the second reading of the Irish Crimes Bill to four hours, with final action tomorrow evening, was adopted after some discussion by a vote of 273 to 65. T. P. O'Connor, Sir Donald MacLean, Mr. Clynes and others who attacked the "hurry-up" method declared that their attack was not aimed against the bill itself, but they contended that a measure "removing constitutional rights of British subjects by the denial of trial by jury" should be granted freer discussion.

Mr. O'Connor asserted that with twenty coercion bills passed by Parliament in the last 120 years, the least time for debate on any was 21 days.

Bonar Law pleaded for quick action, because of what he termed the "necessity for setting up a sort of court system in Ireland immediately."

Deputation Asks for Dominion.

Premier Lloyd George was told at his conference with the Irish deputation which he received yesterday that great progress has been made among Irish Unionists during the last few months in favor of a broad policy giving self-government to the people of that island, says The London Times in reporting the meeting.

The deputation was unanimous and strong in its denunciation of the Government Irish Crimes bill, and was also strongly opposed to any scheme for the partition of the island. Fiscal autonomy was also demanded.

Captain Harrison, Secretary of the Irish Dominion League, submitted on behalf of the delegation a scheme based upon recognition of the Dominion status of Ireland, followed by the inauguration of a Constituent Assembly elected on a system of proportional representation on a wide democratic franchise. He also suggested that the six counties of Ulster should be entitled, after consultation, to vote themselves out of an all-Ireland scheme, subject to the right of the rest of Ireland to withdraw any concessions offered by a majority of the Irish people for the purpose of securing the adhesion of Ulster.

Would Give Strategic Guarantees.

BELFAST, Aug. 5.—"Provided the independent status of Ireland is recognized, Irishmen will be prepared to furnish international guarantees, properly incorporated in a peace treaty, to safeguard the strategic interests of the British Empire."

This, according to The Belfast Telegraph today, is a proposal for peace between the Sinn Fein and the Government, which was forwarded Sunday night to Premier Lloyd George.

The intermediary who has been endeavoring to arrange for direct negotiations between Arthur Griffith, founder of the Sinn Fein organization, and the Government, is declared by the newspaper to have formerly been a member of an internationally known Ulster firm.

There is to be a continuation of the Government's policy of using to the fullest extent its financial weapon on Irish public bodies declaring for republicanism.

A letter has been sent from the Chief Secretary's office to Irish county, borough and urban district councils saying that in view of resolutions passed by certain bodies in Ireland repudiating the authority of the Imperial Parliament, it is necessary for the Lord Lieutenant to withhold further payments from the local taxation in Ireland account to any local authority.

This, the letter adds, will continue until definite assurance is received from the county, borough and urban district councils sharing in such payment that they will distribute the money to the services to which they are assigned by statute, and will submit accounts to the local Government board for audit as heretofore, and will conform to the board's rules and orders.

De Valera Denies Secret Letter.

Special to The New York Times.

WASHINGTON, Aug. 5.—Eamonn de Valera, "President of the Irish Republic," who is in Washington, sent a cable message today to Arthur Griffith, acting head of the "Republic," in which he denied a newspaper report that he had advocated colonial home rule for Ireland. The text of the message was made public at the De Valera headquarters here. It reads as follows:

"From cable dispatches published here it is evident that an attempt is being made to fool the Irish people into the belief that I have written a letter indicating that I would accept colonial home rule. I have, of course, never at any time written any such letter. Any one in possession of a letter of mine, no matter how confidential, on any such topic, is free to publish it.

"A New York newspaper correspondent specifically mentions today one of the members of the recent delegation to Lloyd George as saying he heard such a letter read at a meeting that preceded the appointment of the delegation. Let the letter be produced.

"Surely no one can think that now, when the republic is established, I would counsel a course which I refused to stand for when the republic was yet a hope. The whole thing is absurd."

BAKEWELL LEFT $1,045,847.

Appraisal of Estate of Broker Filed—E. Mommer Left $220,836.

Appraisal of the estate of Allan G. Bakewell, a broker, who lived at 34 Gramercy Park, and who died March 31 last year, was filed yesterday by the State Controller. It places the gross value of the estate at $1,045,847. Of this amount only $3,000 was represented by realty, the remainder being personal property. Mr. Bakewell owned $215,376 in bonds, which included $68,000 in Liberty bonds. The estate was left to relatives, with the exception of a few minor bequests, including $3,000 to the Grand Army of the Republic.

Ewald Mommer, of 54 East Nineteenth Street, who died July 3, 1919, left a gross estate of $220,836, according to an appraisal filed yesterday. Mr. Mommer named his children as his heirs in equal shares. The appraisal of the estate of Frederick S. Wells, who died here Feb. 3, 1919, revealed gross holdings of $373,041. He left his estate to relatives.

PASTOR RUN DOWN BY AUTO.

The Rev. O. J. Engstrand in Hospital with Concussion of Brain.

The Rev. O. J. Engstrand, for the last twenty-three years pastor of the First Swedish Baptist Church, 513 Dean Street, Brooklyn, was taken to Bellevue Hospital last night suffering from concussion of the brain, the result of being struck by an automobile. The driver of the machine, Charles Trohinsle, of 156 West 157th Street, was not held.

According to the police Mr. Engstrand attended a meeting of clergymen last night in the Hotel Commodore. At 11 o'clock, after having accompanied several friends to their homes, he was boarding an Eighth Avenue car at 113th Street. Trohinsle's automobile came along and in some unexplained manner hit Mr. Engstrand, who is 60 years old. Trohinsle stopped his car and offered to take Mr. Engstrand to a hospital.

FIRST MAIL PLANE AT RENO.

Second of the Fliers Arrives at Salt Lake City.

RENO, Nev., Aug. 5.—Theaerial mail plane piloted by B. Acosta reached the Municipal Aviation Field at 5:45 P. M., having taken 2 hours and 52 minutes to fly from Elko, Nev., the only stop made between Salt Lake City and Reno.

According to Acosta, the plane will remain here until Saturday morning, and then will make a nonstop flight to San Francisco.

SALT LAKE CITY, Utah, Aug. 5.—The second of the all-metal squadron of airplanes making an experimental mail-carrying flight from New York to San Francisco arrived here at 2:20 this afternoon from Cheyenne, making the trip in four hours and forty minutes.

The first plane, which got here yesterday, left for Reno this morning.

Mall Concert Tomorrow Night.

City Chamberlain Berolzheimer, supervisor of Mayor Hylan's people's concerts, announced yesterday another concert at the Central Park Mall at 8 o'clock tomorrow evening with these soloists: Rosalie Miller, soprano, who will be heard in "Elsa," from "Lohengrin," and Vincente Ballester, who will sing airs from "Figaro" and "Hamlet." The New York Police Band, with Patrolman Otto Erbar as leader, will provide the instrumental music.

MUSIC NOTES.

Sonya Medvedieff will sing an air from "Herodiade" and Katherine Eyman will play Grieg's pianoforte concerto in A minor with the National Symphony tonight at the Stadium. A Tschaikovsky program, with Richard Buhlig, goes over to next week, owing to the illness of Conductor Rothwell.

Maude Albert and Martin Horodas were last evening's Stadium soloists in two airs from Verdi's "Don Carlos," while the orchestra under Paul Eisler had six excerpts from the music dramas of Wagner.

Florence Loftus and Ellis Doyle were last evening engaged with the Summer Choral Society of New York University, under William Lyndon Wright, in the fifth of the Summer concerts at University Heights.

MORRIS GRABFELDER DIES.

Was Civil War Veteran and Retired Louisville Distiller.

Special to The New York Times.

ATLANTIC CITY, N. J., Aug. 5.—Morris Grabfelder, 84 years old, a retired distiller of Louisville, Ky., died last night at the City Hospital, following an operation. He was interested in several hotels here, and at one time was proprietor of the Cecil. His brother, Samuel Grabfelder, a realty operator here for many years died last April.

Mr. Grabfelder who was interested in many charities was on the board of Jewish Hospital for Consumptives in Denver. He came here from Bavaria with his parents as a boy and served with distinction in the Union forces during the civil war. Mr. Grabfelder's body was taken to New York today for interment at Mount Hope Cemetery, Cypress Hills, L. I.

Death of James C. McNally.

Special to The New York Times.

ATLANTIC CITY, N. J., Aug. 5.—Broken down in health as a result of overwork abroad during the war, James C. McNally of Pittsburgh, Pa., who has been in the Consular Service of the United States for twenty-two years, died here at the Hotel Ostend tonight after an illness of several months. Mr. McNally was at Strassburg for the first two years of the war, and then at Zurich, Switzerland. He was born in England in 1865.

Nicanor Bolet.

Nicanor Bolet, former Secretary of the Venezuelan Legation in Washington, died on Wednesday at 47 Claremont Avenue. His father, General Nicanor Bolet, was for some years the Minister for his country at Washington. Mr. Bolet was a grandson of General Jose Gregorio Monagas, former President of Venezuela. At the time of his death Mr. Bolet was editor of a magazine dealing with South American affairs.

William N. Clark.

William Newton Clark, senior member of the wholesale drug firm of Schieffelin & Co., died yesterday at his home, 1,130 Anderson Avenue, Highbridge. He was born eighty-eight years ago. When he was 4 years old the family moved from New York to Geneva. At 16 he returned to live with his grandfather, Henry Hamilton Schieffelin and entered the employ of the drug firm.

Obituary Notes.

Major FRANK H. EWARLD, in charge of the zone supply office of the Quartermaster's Department at Baltimore, died suddenly on Monday at his home, 412 Eighth Avenue, South Brooklyn. He was 52 years old.

FRANCIS J. FENNELLY, who thirty years ago was shortstop of the Cincinnati and Philadelphia Athletics baseball teams, died suddenly on Wednesday in Fall River, Mass. He was four times elected to the Massachusetts Legislature.

Mrs. EMILY CATLIN WICKHAM, widow of Edward F. Wickham of St. Louis, died Wednesday at her Summer home in Jamestown.

JAMES BRECKENRIDGE WALLER, who was in the real estate business, died Tuesday in Chicago. He was 64 years old.

JAMES W. TRAINOR, a police Lieutenant, died yesterday at his home, 9 Beach Seventy-second Avenue, Rockaway Beach.

LUKE JOSEPH PEPPARD, who was gassed during the battle of the Argonne Forest while a private in Battery B, 304th Field Artillery, died Wednesday in the Polyclinic Hospital.

WALTER S. GRIFFITH, 52 years old, of 212½ Seventh Street, Jersey City, died in St. Francis Hospital, Jersey City, on Monday. He was a proofreader on The New York Tribune.

WILLIAM F. DANA, formerly Justice of the Superior Court of Massachusetts, died Wednesday at his Summer residence at Orford, N. H. Previous to his appointment to the bench in 1906 he had served for several years in the Massachusetts Legislature and in his last term was President of the Senate. His home was at Newton, Mass.

Born.

HIRSCH—Mr. and Mrs. Otto Hirsch (nee Rose Meisel) of 145 South 9th St., Brooklyn, announce the birth of a son Aug. 3, 1920.

Married.

GRAVES—SPRINGER—At Westerly, Grand Isle, Vt., Thursday, Aug. 5, 1920, by Rev. John Henry Hopkins, Beatrice Springer and Harmon Sheldon Graves.

Died.

ADAMS—Aug. 3, at his residence, 112 Sherman Av., New Haven, Conn., Albert W. Adams, formerly of New Rochelle, N. Y.

BOLET—Aug. 4, 1920, Nicanor Bolet, at his residence, 47 Claremont Av. Funeral Friday morning, 9:30, thence to Holy Trinity Church, 82d St. and Broadway. Requiem mass at 10 A. M.

BRADY—On Aug. 4, Mary, widow of Bernard Brady and mother of Charlie and Joseph Brady and Mrs. Lillian Dougherty. Funeral from her late residence, 186 East End Av., on Saturday, at 9:30 A. M. Requiem mass at Church of Our Lady of Good Counsel, East 90th St., at 10 A. M. Interment Calvary Cemetery. Automobile cortege.

BRAND—Jacob, aged 72, on Thursday morning, Aug. 5. Funeral Friday, 10 A. M., from his late residence, 1,071 St. Nicholas Av. Riverside Cemetery. Survived by widow and sons, Samuel, Bernard and Hugo.

BUCKINGHAM—Lucy Maud, daughter of the late Ebenezer and Lucy Sturges Buckingham, at Lenox, Mass., Aug. 4, 1920. Burial at Zanesville, Ohio, at convenience of family.

BURNS—At Mamaroneck, Aug. 4, after a short illness, Sarah E., widow of Livingston R. Burns. Funeral services at her late residence, 70 Beach Av., Mamaroneck, on Saturday, Aug. 7, at 2 P. M.

BYRNE—Jack, beloved husband of Viola Byrne, Wednesday, Aug. 4. Funeral on Friday, Aug. 6, from the residence of his mother, Mrs. Minnie Breidenstein, 452 45th St., South Brooklyn, at 1 P. M. Funeral private.

CLARK—On Thursday, Aug. 5, 1920, at his residence, 1,130 Anderson Av., Highbridge, New York City, in his 88th year, William Newton Clark, son of the late William Newton Clark and Mary Theresa Schieffelin. Notice of funeral hereafter.

ECKERT—Suddenly, on Aug. 5, 1920, Edward H. Eckert, aged 30 years. Funeral services on Sunday at 3 P. M. at the residence of his sister, Mrs. M. C. Thore, Saddle River, N. J. Interment Ridgewood Cemetery.

EDWARDS—On Wednesday, Aug. 4, 1920, Samuel H., husband of Mary P. Edwards, in his 62d year. Funeral services at his late residence, 76 West 35th St., Bayonne, N. J., on Friday, Aug. 6, at 3 P. M.

FORTESQUE—Sunday, Aug. 1, 1920, at his home, Northport, L. I., Hubert M. Fortesque, in his 65th year.

FOX—On Aug. 4, 1920, John, native of County Leitrim, Ireland, and beloved brother of Annie and Margaret Fox and the late Delia Bradin (nee Fox). Funeral from his late residence, 429 West 56th St., Saturday at 9:30 A. M. Solemn high requiem mass at the Church of Paulist Fathers. Interment Calvary.

FRIEDE—On July 20, at Aix les Bains, M. Sergey Friede, beloved husband of Julia L. Friede. Funeral services will be held in the Chapel at Salem Fields Cemetery, Sunday morning, Aug. 8, at 11 o'clock.

FRIEDGEN—On Aug. 4, 1920, Henry Friedgen, aged 63. Funeral services at his late residence, Underhill Park, Tuckahoe, N. Y., Friday, 3 o'clock.

GOOLD—Aug. 2, 1920, at Chicago, Ill., William Goold. Funeral service Greenwood Cemetery Chapel Friday morning, 11 o'clock (new time).

GRABFELDER—At Atlantic City, Aug. 4, in his 85th year, Morris, beloved father of the late Carrie Pinover, Fannie Manspach, Ray, Freeman, Emanuel, Abe and the late Samuel Grabfelder. Funeral from 159 West 120th St., New York, Sunday, Aug. 8, 2 P. M. Interment Mt. Hope, Cypress Hills Cemetery.

HAAS—Aug. 5, Rosalie, widow of the late Moses Haas and darling mother of Ada H. Stern and Florence Haas, after a lingering illness. Funeral from her late residence, 51 East 97th St., Sunday, 10 A. M.

HAUPTMAN—On Aug. 4, at Lakewood, Hattie, beloved wife of Oscar Hauptman. Funeral from 1,079 Simpson St., New York, on Friday morning, Aug. 6. Interment Washington Cemetery.

HURLEY—Mary F., on Aug. 4. Funeral from her late residence, 338 Putnam Av., Brooklyn, Friday, 10 o'clock, thence to Church of Our Lady of Victory, Throop Av., corner McDonough St.

MacKECHNIE—Clara E., Aug. 5, 1920, wife of Charles J. MacKechnie, after a brief illness. Funeral services at her late residence, Saturday evening, at 8 o'clock. Interment at Evergreens Cemetery.

MEIERHOF—Dr. Harold Lee, beloved son of Dr. E. L. and Lena H. Meierhof. Notice of funeral later.

MENDEL—Ida, at her residence, 157 West 87th St., widow of Herman Mendel and beloved mother of Sophie Mendel, Juliette Strauss, Tillie Meyer and Hannah David. Notice of funeral hereafter.

MENLINE—Suddenly, on Aug. 4, Joseph S., son of Emanuel and the late Fredericka Menline, and brother of Fanny M. Marx, Sarah M. Bernstein and Isaac Menline, in his 42d year. Funeral Friday, Aug. 6, at 10 A. M., Universal Chapel, 597 Lexington Av., at 52d St.

MORISON—Helen Louise, widow of S. Benjamin Morison, daughter of William and Louise Fielder Neilson, early in morning of Aug. 5, in Redlands, Cal., 49 years of age. Funeral Aug. 7 at 3 P. M., in Redlands.

NIVEN—At Monticello, N. Y., Aug. 3, 1920, Cornelia A., widow of William B. Niven.

RICKERT—At Saranac Lake, N. Y., on Aug. 3, 1920, Ubertus Rickert, in his 20th year. Funeral services will be held at his late home, 160 Valley Road, Montclair, N. J., on Friday evening, Aug. 6, at 8 o'clock. Interment in Jamesburg, N. J.

RITTER—John Peter, on Aug. 3. Services The Funeral Church (Campbell Building), Broadway at 66th St., Friday, Aug. 6, at 2 P. M. Interment Trinity Cemetery.

SAMETH—Harry M. With deep regret we beg to announce the death of our esteemed member and friend.
Fur Merchants' Association of the City of New York.

SCHUH—Suddenly, on Aug. 4, at Brooklyn, N. Y., John Schuh, aged 56, husband of Mary Elizabeth Schuh and father of Helen, Mildred, Theodore and John W. Schuh. Funeral services at late residence, 227 Lee Av., Brooklyn, N. Y., Friday evening at 9 o'clock. Interment in Sparta Cemetery, Scarborough, N. Y.

SHEAR—Louis Simon, beloved father of Bertha, Josephine and Joel. Funeral from residence, 835 Beck St., Bronx, Friday, 10:30 A. M.

STAHL—At Chappaqua, N. Y., Wednesday, Aug. 4, Gabrielle Clendenin, beloved wife of Edward Canning Stahl. Requiem services Friday, Aug. 6, at 8 A. M. Burial services Saturday, Aug. 7, at 3:30 P. M., at St. Mary's Church, Chappaqua, N. Y.

TERP—At Havana, Cuba, on June 15, 1920, Edward H. Terp, beloved husband of Josephine Terp and member of No. 1 Lodge, B. P. O. E. Funeral services at 4,388 Broadway (187th St.) Saturday at 2:30 P. M. Interment Woodlawn Cemetery.

TRAINER—On Aug. 5, 1920, James Weldon Trainer, Lieutenant of police, beloved husband of Rose Anna (nee Shevlin) and father of Grace, Weldon and Edward and brother of William H. Trainer. Funeral services at his late residence, 221 72d St., Arverne, L. I., on Monday, Aug. 9, at 9:30 A. M., thence to St. Rose of Lima R. C. Church, Fairview Av., Hammels Station, Long Island, where a requiem mass will be offered.

VAN DU ZEE—Aug. 4, in this city, at the Presbyterian Hospital, suddenly, Paul Van Du Zee. Services at Plymouth, Mass., Saturday, at 12:30.

VROOMAN—Elizabeth. Campbell Funeral Church Friday, 11 A. M.

WEISS—Bessie E. (nee Swick), dearly beloved wife of Alex Weiss of Ellenville, N. Y. Funeral from home of brother, Dr. David Swick, 414 West 145th St., Friday, 10 o'clock.

In Memoriam.

BACHRACH—Jacob. In loving memory of our beloved brother, who departed this life Aug. 6, 1919.

HILLS—Arthur T. Hills, M. D., beloved father of Fannie Hard, passed into life eternal Aug. 7, 1915.

Unveiling.

GELLMAN—Israel. Sunday, Aug. 8, 2 P. M., Washington Cemetery, Section 3. All friends and members of Odesser Verein are requested to be present.
Wife and Children.

At Your Service, Day or Night
FRANK E. CAMPBELL
"THE FUNERAL CHURCH" Inc.
(Non-Sectarian)
1970 Broadway at 66th St.
PHONE COLUMBUS 8200
Downtown Office, 23d St. & 8th Av.

THE ORIGINAL AND OLD ESTABLISHED
STEPHEN MERRITT
BURIAL AND CREMATION CO.
161 8th Av. Cor. 18th St. Tel. Chelsea 125 | HARLEM BRANCH 2343 8th Av., nr. 125th Tel. Morningside 7750.
No charge for rooms and chapel.
F. W. RADCLIFFE, Pres.

JACOB HERRLICH'S SONS
FUNERAL DIRECTORS—CHAPEL
332 East 86th St. Lenox 6652
1963 Concourse, nr. 179th. Tel. 2626 Tremont.

Chelsea 537 CHAS. A. BENEDICT. 150 W. 13 St.

THE WOODLAWN CEMETERY
233d St. By Harlem Train and by Trolleys. Office, 20 East 23d St., New York.
Lots of small size for sale.

FOR SALE—Choice plot in Fairview Cemetery, Westfield, N. J. Immediate possession. E 198 Times.

BLOOMINGDALE'S FLORIST SHOP, 59th St. and Lexington Av.—Artistic floral designs, $1 and up; open evenings and Sundays. Phone Plaza 5904.

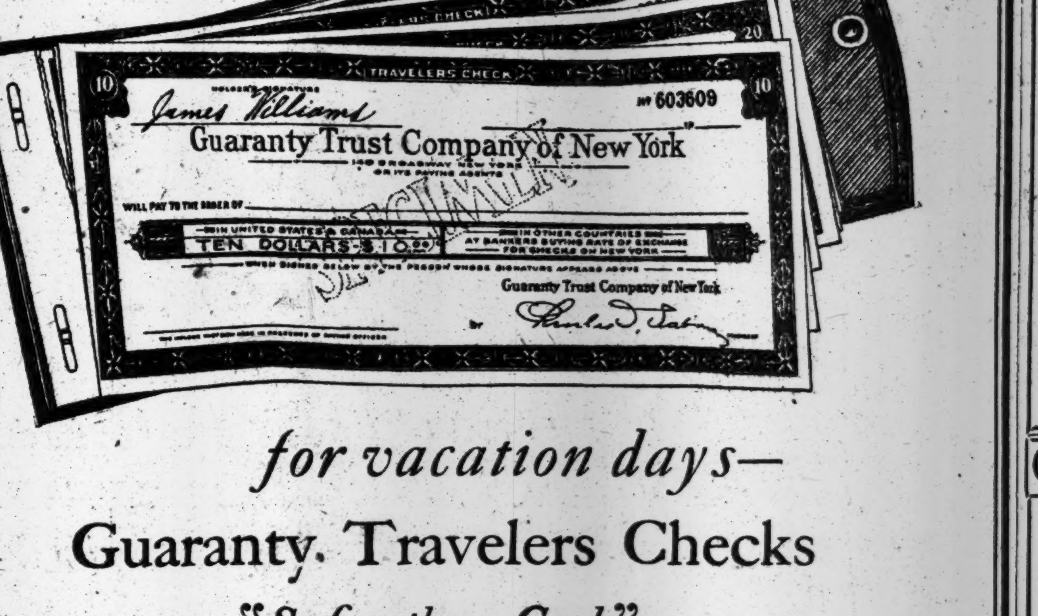

for vacation days—

Guaranty Travelers Checks

"Safer than Cash"

WHEN YOU START for seashore or mountains—or wherever your vacation takes you—carry your funds in Guaranty Travelers Checks.

Taking all your money in cash means a risk of loss; Guaranty Travelers Checks are a *safe* form in which to carry funds. Like money, they come in convenient denominations—$10, $20, $50 and $100; like money, they are accepted everywhere—yet, if they are lost, *their value can be replaced*. Banks, here and abroad, cash them as readily as your home bank would cash your own check. Their cost is little—but 50 cents per $100.

At any of our offices, or banks throughout the country

Guaranty Trust Company of New York
140 BROADWAY
FIFTH AVE. & 44TH ST. MADISON AVE. & 60TH ST. 268 GRAND ST.
LONDON LIVERPOOL PARIS HAVRE BRUSSELS
Capital & Surplus $50,000,000 Resources over $800,000,000

INSTRUCTION

Charles Waldo
HASKINS INSTITUTE
Founded by
Elijah W. Sells

Accountancy offers today to young men of character, ambition and ability an opportunity which extends to every phase of business and governmental activity.

Charles Waldo Haskins Institute specializes in the training of young men for this dignified profession. Junior and Senior preparatory sections for those not qualified for advanced work. School opens Sept. 15th. Day and evening sessions. For information or interview address

DR. FRANK A. FALL
Executive Secretary
Box A, 37 W. 39th St., N. Y. City.

Chicago Medical School
Offers Accredited
DAY AND EVENING COURSES
in medicine and surgery leading to the degree of DOCTOR OF MEDICINE. Also offers through its affiliated college opportunity to complete premedical credits. WORK YOUR WAY PLAN.
Address REGISTRAR
3832 RHODES AVE., CHICAGO
Dept. 11

The Brown School of Tutoring
241 West 75th St. Tel. Col. 8886.
FOUNDED 1906. Open all Summer in New York, Long Island, Jersey Coast, etc. Pupils of any age, either sex. Do not postpone preparation for September examination. Every teacher is a college graduate with 8 or more years' experience in teaching.
FREDERIC L. BROWN, B. S., Principal.
HARTMAN NAYLOR, Ph. D., Head Master.

LEARN TIRE REPAIRING.
Tire repairing (vulcanizing) means an opportunity to start for yourself or learn a good trade; newly equipped school; attend any time, day or evening; individual instruction; rapid progress; get booklet and pass. Educational Dept., West Side Y. M. C. A., 302 West 57th St., N. Y. Phone 7920 Col.

PRATT SCHOOL, 62 West 45th St. SECRETARIAL TRAINING, INDIVIDUAL INSTRUCTION. STUDENTS UNDER SIXTEEN NOT ADMITTED. SUMMER SESSION.

SPANISH Day and Evening. 37 E. 58th St., New York City.

FREE CATALOG OF ALL (Boys', Girls') SCHOOLS OR CAMPS in U. S. Apply 1101 Times Bldg. or phone Bryant 8838.

Swimming.

LEARN TO SWIM!
Dive Scientifically
3 TILED HEATED POOLS
MODERN EQUIPMENT.
INDIVIDUAL INSTRUCTION BY APPOINTMENT.
HOURS 9 A. M. to 9:30 P. M.
Men, women and children taught by the famous Dalton method.
Call or write for Booklet T.
DALTON SWIMMING SCHOOL
308 W. 59th St. 19 W. 44th St.
Col. 3921 EST. 1899 Vand. 8250

ADVERTISEMENT.

Real Americans must think clearly and act definitely in connection with such matters as are vitally related to the fundamentals of our present national condition and our future solidarity and prosperity.

—Capitalist and Laborer—

will each find a sane and positive discussion of present labor organization, capital, strikes, and other related subjects in the timely book

MY NEIGHBOR THE WORKINGMAN

By James Roscoe Day

Chancellor of Syracuse University

Price, net, $2.50, postpaid

"A contribution to sane thought and helps to strengthen the American believer in true principles of free action in a democratic republic and not a class oligarchy."—Pittsburgh Dispatch.

"Very interesting to those who are making a study of social conditions throughout this country and Europe."—Cincinnati Commercial Tribune.

AT THE BETTER BOOK SHOPS

THE ABINGDON PRESS

NEW YORK CINCINNATI CHICAGO BOSTON
PITTSBURGH DETROIT KANSAS CITY SAN FRANCISCO
PORTLAND, ORE., Salesroom

CITY PAY HEARING SET FOR MONDAY

New Schedule of Increases Suggested by the Mayor Will Be Discussed.

OPPOSED ONLY BY CRAIG

Twenty-two Per Cent. Rise Proposed for City Employes Receiving $1,500 a Year or Less.

After wrangling for hours yesterday the Board of Estimate decided to hold a hearing at 10:30 A. M. Monday on the new salary schedule for city employes suggested by the Mayor to take the place of the 20 per cent. flat increase he vetoed after it had been approved by the Aldermen and the Board of Estimate. The board, as a committee of the whole, voted to recommend the new salary plan despite opposition by Controller Craig.

The vote by the committee was 11 to 3, the Controller furnishing the only opposition. Borough President Curran of Manhattan did not cast his two votes. The decision to hold a public hearing Monday was made to placate the Controller, but it is expected that even if his opposition continues the board will have no difficulty in passing the resolution offered by President Reigelman of Brooklyn providing for the increases.

Various amendments were presented to the schedule by the Controller, President LaGuardia of the Board of Aldermen and President Curran, but all but one were voted down. They will be presented again on Monday when employes whose increases have been reduced by the new schedule will be heard.

The new plan provides that employes receiving $1,500 a year or less shall get a 22 per cent. increase; employes receiving $1,501 to $2,499 a year, shall receive 20 per cent. increase, with a minimum rate of $1,830 a year; employes receiving $2,500 to $7,000 a year shall receive a flat increase of $500 and employes receiving over $7,000 a year shall get an increase that will make their salary not to exceed $7,500. Employes who receive maintenance allowances from the city are to receive one-half of the above increases, with a minimum of $100. Part time employes are to receive the same increases as full time, but will receive no minimum increase.

As the new schedules were received just as the members of the Board assembled, Controller Craig suggested that no action be taken until Monday, in order to provide time to study the new rates. President LaGuardia opposed the motion, stating that the 20 per cent. increase was passed the same day the schedules were received. President Curran wanted the increase for the $2,500 to $7,000 a year employes to be made $600 instead of $500. He was defeated in this, and then suggested that the 22 per cent. increase be extended to cover these getting $2,000 a year instead of $1,500. This amendment was also rejected.

The only amendment adopted was that of President LaGuardia to increase part-time librarians to share the same rate as other employes. On the final vote to delay consideration the Controller said the new schedules were being railroad through "without the public, who pay the bills, having a chance for a hearing." He said he considered the whole matter "monstrous."

1 DEAD, 1 SHOT, IN NEWS FEUD

Business Rivalry of Staten Island Brothers-in-Law Ends in Tragedy.

Bringing to an end a business feud of long standing, Abraham Friedman, 46, of 1,102 Bay Street, Rosebank, S. I., shot and wounded his brother-in-law, Isaac Hulnick of 1,146 Bay Street, and apparently believing he had killed him, shot himself through the head. Both were newsdealers, covering much the same territory.

Hulnick was at his stand at 5:30 o'clock yesterday morning when Friedman appeared. The old argument was resumed, the police say, and during a bitter quarrel Friedman shot Hulnick twice. The bullets lodged in Hulnick's neck.

The shots were heard by Policeman Schindler, who ran toward the scene. Friedman saw the policeman coming and ran around the corner into St. Mary's Avenue. According to Schindler, he was rapidly overtaking Friedman when the latter, still running, fired a bullet into his temple and fell dead in the gutter.

Hulnick was removed to the Staten Island Hospital, New Brighton, where it was said his condition was not serious. He is married, as was the dead man.

We Just Heard This!

A MAN, 45 years of age, with a salary of $75 a week, met a friend at lunch, who told him that a friend of his had been advised by the Cashier in a brokerage office that Mr. So-and-So, the big market operator, was buying a certain stock, and had "tipped" it for a rise; and on this information, which had no more weight than a spider's web on a July hedge, the man of 45 risked and lost $4000 on a ten point margin.

That $4000 in Prudence-Bonds would have paid him $240 yearly and his principal would have been safe, too.

In the name of safety and stability, we advise you to look into Prudence-Bonds.

WE PAY THE 4% NORMAL FEDERAL INCOME TAX

Send for Booklet F-56

REALTY ASSOCIATES INVESTMENT CORPORATION

31 Nassau St., New York *Phone Rector 2181*
162 Remsen St., Brooklyn *Phone Main 6480*

GUARANTY TRUST COMPANY OF NEW YORK, Trustee of This Issue.

PAWN TICKETS DIAMONDS JEWELRY BOUGHT FORGOTSTON'S 503-5th AVE. N.E. COR. 42nd ST. TEL. 5331 VANDERBILT

Equal to Monthly Magazine.

A magazine equal in every way to high priced monthly publications—The New York Times Book Review and Magazine, issued separately every Sunday in tabloid form. Brilliant articles on topics of the day and the literary history of the week. Printed by rotogravure. One dollar a year by mail. Canada $1.50.—Advt.

Recipe for Grape Ola Iced Tea

1 part Grape Ola Concentrate
4 to 5 parts tea
Piece of ice
Shake or stir vigorously
No sugar

For Grape Ola Hi-ball, just add 4 to 5 parts plain, cold water to 1 part Concentrate

Grape Ola

America's Home Drink

It's easier to make than home-made lemonade. Delicious and refreshing when you are tired day or night.

Get a quart of Grape Ola Concentrate at our risk from your grocer, druggist, or delicatessen store. Money back if you are not satisfied.

1 QUART makes 30 GLASSES

Low-Cost Mileage—in Goodyear Tires for Small Cars

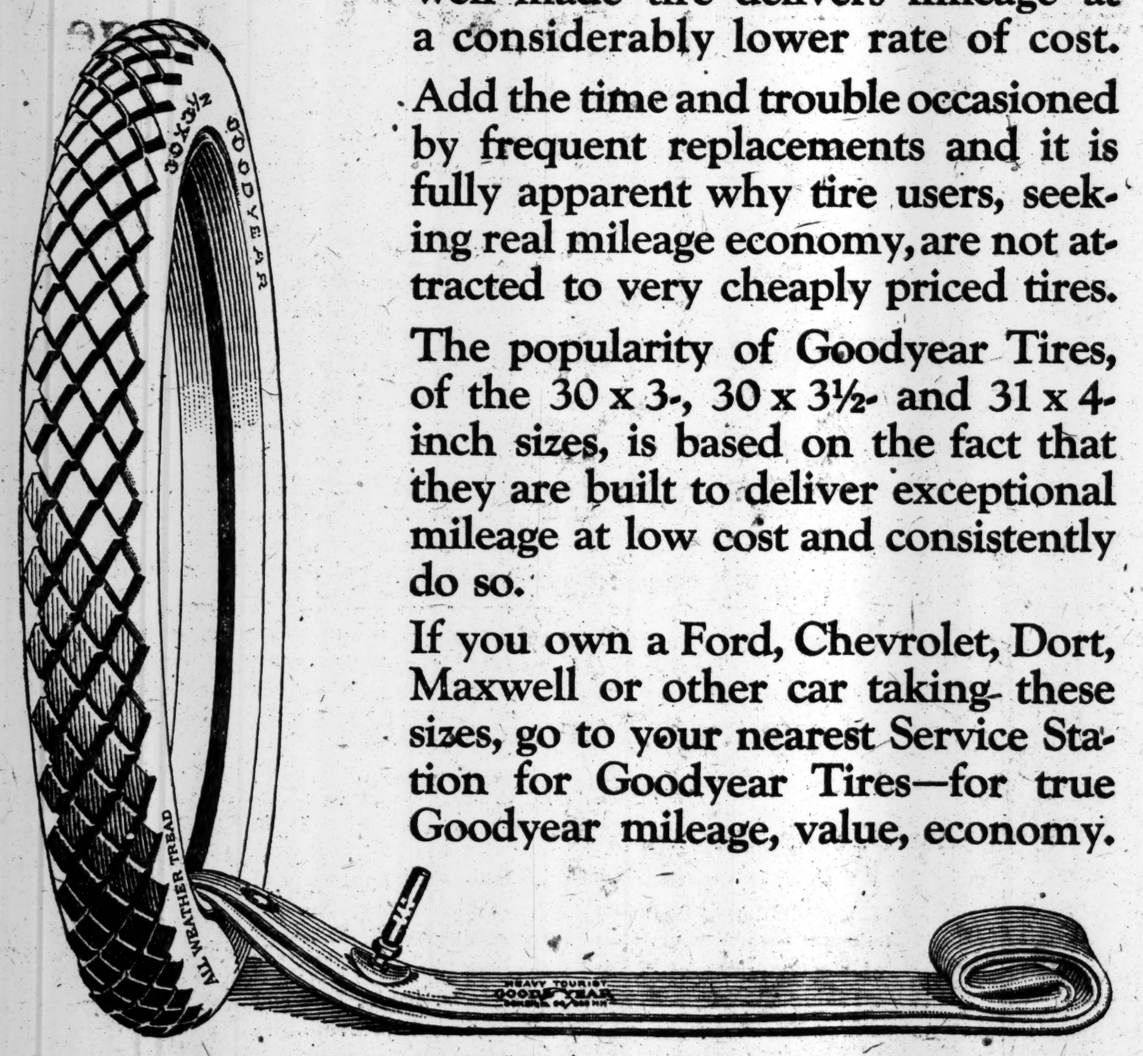

There is no economy in buying so-called bargains in tires offered at sensationally cheap prices when a well-made tire delivers mileage at a considerably lower rate of cost.

Add the time and trouble occasioned by frequent replacements and it is fully apparent why tire users, seeking real mileage economy, are not attracted to very cheaply priced tires.

The popularity of Goodyear Tires, of the 30 x 3-, 30 x 3½- and 31 x 4-inch sizes, is based on the fact that they are built to deliver exceptional mileage at low cost and consistently do so.

If you own a Ford, Chevrolet, Dort, Maxwell or other car taking these sizes, go to your nearest Service Station for Goodyear Tires—for true Goodyear mileage, value, economy.

30 x 3½ Goodyear Double-Cure Fabric, All-Weather Tread $23.50

30 x 3½ Goodyear Single-Cure Fabric, Anti-Skid Tread $21.50

Goodyear Heavy Tourist Tubes cost no more than the price you are asked to pay for tubes of less merit—why risk costly casings when such sure protection is available? 30 x 3½ size *in waterproof bag* $4.50

GOODYEAR

PEERLESS

The "Loafing" Range — Two-Power-Range EIGHT — The "Sporting" Range

Seven Passenger Touring

Prices

Compare the prices of Peerless Cars with those of other makes you might think of in considering the purchase of a car of this class. We believe you will find a real margin of greater value in the Peerless, even without considering the advantages of its Two Power Ranges.

And its two sharply contrasting Power Ranges give it the most distinctive comparative advantage possessed by any motor car today.

7 passenger Touring	$3230	*4 passenger Roadster*	$3200
4 " Coupe	$3920	*7 " Sedan*	$4140

7 passenger Sedan-Limousine $4400

F. O. B. Cleveland. Subject to change without notice.

Van Cortlandt Vehicle Corporation

1896 BROADWAY (at 63d Street) NEW YORK

DISTRIBUTORS

NEW YORK

Brooklyn: L. A. D. Motors Corporation
Poughkeepsie: John Van Benschoten, Inc.
Kingston: Van's Garage
Newburgh: Parrott Motor Company

NEW JERSEY

Newark: J. W. Mason & Sons
Paterson: Jackson Motors Corporation
Perth Amboy: Union Garage, Inc.
Plainfield: O. A. Reed
Peekskill: H. J. Crawford
White Plains: Budd & Apgar
Mt. Vernon: R. J. Scannell, Jr., & Co.

CONNECTICUT

Hartford: Russell P. Tabor, Inc.
New Haven: White Motors Company
Bridgeport: Arthur L. Clark Company
Waterbury: W. H. Phoenix
Meriden: John B. Hull Automobile Co.

Tag!
You're it!
Satisfaction or money-back, any time, if you want it.

Tag!
They're it!
Some more men's suits that were much higher.
Now $50 to $75.

ROGERS PEET COMPANY

Broadway at 13th St. | "Four Convenient Corners" | Broadway at 34th St.
Broadway at Warren. | Fifth Ave. at 41st St.

GOLF BODY DEFINES AMATEUR STANDING

Status of Professional Also Clarified in Conference at St. Andrews.

COMPROMISE ON STYMIE

Rule Will Not Apply If Player Lays One Himself—Lost-Ball Regulation Modified.

New definitions of professional and amateur golfers were adopted at the conference in June at St. Andrews, Scotland, between the U. S. G. A. Committee on Rule Changes and Great Britain's controlling body, according to the complete and official report issued last night by W. D. Vanderpool of Newark, Secretary of the U. S. G. A. Heretofore it had been believed that only modifications of the stymie and lost-ball rulings, together with a new standardization code for the manufacture of golf balls, were the points discussed at Scotland.

Evidence that the U. S. G. A. committee met the Britons more than half way is seen in the new definition of a professional. Henceforth he will be one who makes a profit out of his skill, as an instructor or competitor for cash prizes, but no longer is the golf course architect to be considered in this class. His amateur standing will be restored, and such an important concession would appear to allow such architects as Walter J. Travis, former amateur champion, to be reinstated.

Moreover, a clause distinctly prevents pros who have been in that class for five years or more from being reinstated. This indicates that Walter Hagen has absolutely no opportunity of becoming an amateur. It has been understood for some time that, now that he has entered the bond business and has quit teaching golf, he intended soon to apply for an amateur status. The definition declares further that a player may be reinstated only once, and that he must have acted so as to come within the definition of an amateur for three consecutive years immediately preceding the date of his application.

Amateur Definition Broader.

Likewise, the amateur definition is made broader. A player may not lend his name or likeness for the advertisement or sale of anything except as a dealer, manufacturer or inventor thereof in the usual course of business. The ruling against allowing one's name to be advertised as publisher of a book or author of newspaper and magazine articles, unless he is actually the author and writer, is continued. Two restrictions, applying both to amateurs and professionals, are made. They are to the effect that any one may be barred from amateur or professional tournaments who has acted detrimentally to the best interests of the game.

Other principal points attacked by the British and American committees were the stymie, unfairness of the former lost-ball rule and the standardization of the golf ball. Excerpts from the new code were announced by cable from England soon after the close of the conferences at St. Andrews, but no complete announcement comprising the whole scope of the investigations was made until yesterday.

It develops that there was the intention to put the new rules into effect before the national open championship tourney at Toledo next week, but it was later determined to have them go into effect Sept. 1, thereby making them applicable for the national amateur championship at Roslyn, L. I. The one exception is the clause standardizing the ball, which, it is understood, will not go into effect before May 1, 1921.

The purpose and aims of the U. S. G. A. committee are summed up as follows:

"When the special committee of the U. S. G. A. went abroad this Summer to confer with the Rules of Golf Committee of the Royal and Ancient Club, St. Andrews (which committee has jurisdiction over the rules in the United Kingdom), it had in mind not only the settling of certain points which had come up for decision, but the great importance of getting a settlement which would satisfy golfers throughout the world and preserve a uniform code of rules. The members felt strongly that any deviation from uniformity, however slight, would open the way to further differences which might in the end produce separate codes here and abroad, much to the detriment of the game."

British Favor Stymie.

The stymie presented the greatest difficulty because, broadly speaking, American public opinion is against the stymie and British sentiment favorable to it. Rather than continue it in England and abolish it entirely in America, a condition that might result in future unsatisfactory situations and differences, the committees finally agreed on a ruling which will be brought before the British body. In substance it is "if the opponent lays the player a stymie, the player may remove the opponent's ball; the opponent shall then be deemed to have holed in his next stroke." If the player lays himself a stymie the rule does not apply. Whereas this ruling does not abolish all stymies, it does do away with those not negotiable except where the player leaves himself a stymie. This means a real concession on the part of Great Britain.

Because of the further steps taken during the war by American ball manufacturers, the debate on standardization also presented difficulties. Britain wanted a large, light ball of the floater type and a maximum limit of 28 pennyweights. The U. S. G. A. could not vote for this since it was 7 per cent. lighter than most of the lightest balls used in the United States. America having taken the lead in developing the small, heavy ball. Again Britain conceded a great deal and the committees accepted a maximum limit of 1.62 ounces for weight and a minimum limit of 1.62 inches in diameter for size. This practically makes the American "thirty" ball the standard ball and bars such popular products as Spalding's "forty" and "fifty" and the Victor "seventy-five" for weight but not for size. Therefore the same moulds may be used, and the balls may be either larger or lighter than the "thirty" but not heavier or smaller.

Other Balls to be Barred.

While the U. S. G. A. cannot prevent the use of other balls in private matches, they will be barred in all tournaments, inducing the manufacturers to confine their efforts to the standard rubber core.

The new out-of-bounds ball rule permits of a provisional ball in each case to save time. It abolishes the extreme penalty on the ball driven out of bounds. Henceforth the penalty of loss of a stroke and distance will be the same as for the lost ball.

The new definitions and rulings follow:

Professional Definition.

A professional golfer is one who, after attaining the age of 16 years, has

(a) Carried clubs for hire;

(b) Received any consideration, either directly or indirectly, for playing or for teaching the game, or for playing in a match or tournament;

(c) Played for a money price in any competition.

The professional holds an advantage over the amateur by reason of having devoted himself to the game as his profession. He does not lose this advantage merely by deciding no longer to earn money by playing or teaching golf. Every application for reinstatement shall be considered on its own merits, as it is impossible to lay down hard and fast rules that would be just in all cases. In considering applications for reinstatement the following principles shall be observed:

(a) A player may not be reinstated more than once.

(b) Any applicant for reinstatement must have acted so as to come within the definition of an amateur golfer for a period of three consecutive years immediately preceding the date of the application.

(c) A player who has acted for five years or more so as not to come within the definition of an amateur golfer shall not be eligible for reinstatement.

Any club can elect professionals to its membership, and this does not affect either the status of these professionals or the amateur status of other members.

Amateur Definition.

An amateur golfer is one who, after attaining the age of 16 years, has not

(a) Carried clubs for hire;

(b) Received any consideration, either directly or indirectly, for playing or for teaching the game, or for playing in a match or tournament;

(c) Played for a money prize in any competition.

The following are violations of the above rule:

1. Lending one's name or likeness for the advertisement or sale of anything except as a dealer, manufacturer or inventor thereof, in the usual course of business.

2. Permitting one's name to be advertised or published for pay as the author of books or articles on golf of which one is not actually the author.

Rule 6—Amended.

A ball must be played wherever it lies, except as otherwise provided in the rules and local rules.

Note—The penalty for a breach of this rule shall be the loss of the hole in match play and disqualification in stroke competition.

Rule 21—Rule 12 Special Rules for Stroke Competition—Amended.

If a ball is lost, except in water, casual water or out of bounds, the player shall return as nearly as possible to the spot from which the ball was played, and drop another ball, with a penalty of one stroke. If the lost ball be played from the tee, the player may tee another ball for his next stroke.

Note—A provisional ball may be played.

Rule 11—Special Rules for Stroke Competition—Amended.

A ball may be lifted from any place in the course under penalty of stroke and distance. If a player lift a ball in accordance with this rule, he shall play his next stroke as nearly as possible at the spot from which the ball was played.

If the ball so lifted was played from the teeing ground, the player may tee a ball for his next stroke; in every other case the ball must be dropped.

Rule 23—Amended.

If a ball lies out of bounds, the player shall play his next stroke as nearly as possible at the spot from which the ball which is out of bounds was played under penalty of stroke and distance. If the ball was played from the teeing ground, the player may tee a ball for his next stroke. In every other case a ball shall be dropped.

Note: The penalty for a breach of this rule shall be the loss of the hole in match play and disqualification in stroke competition.

If it is doubtful that a ball be out of bounds the person who played it is not entitled to presume that it is out of bounds until he has made a search of five minutes for it. Meanwhile his opponent may make a search of five minutes for the ball within bounds, and if it is not found within that time the player who struck the ball shall be considered "out of bounds."

Provisional Ball Played—In order to save delay, if a player after making a stroke be doubtful whether his ball is out of bounds or not, lost or unplayable, he may play another ball as provided for in Paragraph 1 of this rule, but if it be discovered that the first ball is not out of bounds it shall continue in play without penalty. On reaching the place where the first ball is likely to be, if the player or his opponent be still in doubt, the player is not entitled to presume that the first ball is out of bounds until he has made a search of five minutes.

Stymie Definition.

A stymie is laid when both balls are on the putting green and the opponent's ball lies in any position which the player regards as interfering with his line to the hole, provided the balls be not within six inches of each other.

Stymie Rule.

"If the opponent lay the player a stymie the player may remove the opponent's ball; the opponent shall then be deemed to have holed in his next stroke."

Note: If the player, playing within the boundaries of the putting green, lays himself a stymie the rule does not apply.

Standardization Rule.

"The weight of the ball shall be not greater than 1.62 ounces and the size not less than 1.62 inches in diameter. The rules of the Golf Committee and the Executive Committee of the United States Golf Association will take whatever steps they think necessary to limit the power of the ball with regard to distance should any ball of greater power be introduced."

Comment: The adopted revision of the rules by the U. S. G. A. requires the rewriting of several of the rules of golf affected by these changes. This will be accomplished as soon as the R. and A. Committee submits its draft for consideration by the U. S. G. A. Executive Committee so that the wording will be uniform in both countries.

Evans's Belated Entry Is Received for Inverness Golf

Chick Evans, one of three amateurs who ever won the national open golf championship and the only one who ever captured both the open and amateur titles the same season, will compete in next week's fixture at the Inverness Club, Toledo. It appears that he had expected Inverness would enter him, but when the U. S. G. A. list was announced Wednesday and his name was missing, he immediately wired W. D. Vanderpool of Newark, Secretary of the governing body. Evans is having one of his biggest seasons, having won the Western amateur championship two weeks ago, and his entry places him as the most formidable amateur who will play next week.

EXPECT HORDE OF GOLFERS.

Use of Ropes, Without Objectionable Shouting, Is Toledo Plan.

TOLEDO, Ohio, Aug. 5.—With the national open championship tournament of the United States Golf Association drawing near, the committee in charge at Inverness is facing a perplexing problem in the matter of taking care of the vast gallery that is expected to follow the noted professionals and amateurs of at least four countries.

Harry Vardon and Edward Ray of England are to play a best ball foursome against Charles Lorms and D. K. White, local professionals, on Sunday afternoon.

In addition to that match more than one hundred tournament entrants are to practice over the course on Sunday, according to the committee.

The tournament proper is to start Tuesday. More than two hundred of the best known golfers of the country are entered.

Inverness officials are to use ropes and linesmen, the latter armed with printed signs, to keep the crowd back. As little talking or shouting as possible is to be done, the rules provide.

As a matter of fact, the officials are relying to large extent upon the sportsmanship of golf enthusiasts to assist them in keeping perfect order on the course.

CANADA PICKS GOLF TEAM.

Players for International Match with U. S. Are Selected.

Special to The New York Times.

MONTREAL, Quebec., Aug. 5.—Canada's team to meet the United States in the annual international golf fixture has been named and will comprise the following players; C. B. Grier, Royal, Montreal; T. Gillespie, Calgary; George S. Lyon, Lambton, Toronto; William McCluckie, Kanawaki, Montreal; Fritz Martin, Hamilton; Seymour Lyon, Lambton, Toronto; W. J. Thompson, Mississauga, Toronto; G. H. Turpin, Royal, Montreal; J. T. Cuthbert, Winnipeg, and F. G. Hoblitzel, Sarnia.

Grier is the present amateur champion of Canada and Gillespie was runner-up to him at the tournament at Beaconsfield last month. Three other members of the team are former amateur title holders of Canada—George S. Lyon, William McCluckie and Fritz Martin.

Good Entry for Peninsula Tennis.

An invitation doubles tournament will begin tomorrow afternoon at the Peninsula Tennis Club, Woodmere, Long Island, with a number of the best teams in the metropolitan district entered. The entire event will be completed over the week-end. Among the individual stars who will be seen in action are the Andersons, Frank and Fred, Alfred D. Hammett, J. H. Steinkampf, Carl Joliffe, Willard Botsford, the Donaldsons, Charles Chambers H. B. O'Boyle and Anton von Bernuth.

Browns Purchase an Infielder.

DANVILLE, Va., Aug. 5.—Shortstop Earl Adams of the Danville club of the Piedmont League was sold today to the St. Louis Americans. He will report in September.

OPEN TITLE OF WEST IS JOCK HUTCHISON'S

Glen View Golf Pro Has 296—Jim Barnes, Hampton and Hackney One Stroke Behind.

Special to The New York Times.

CHICAGO, Aug. 5.—Success comes to him who waits and after getting to the threshold of the Western open championship in the last three tournaments Jock Hutchison of the Glen View Club of Chicago today discovered the open sesame to the championship chamber.

Rounds of 71 and 80 in the final half of the tournament at Olympia Fields landed him the coveted title with a grand total of 296. One stroke behind him came Jim Barnes, the long Cornishman from St. Louis, Harry Hampton of Richmond, Va., who hails from Montrose, Scotland, and Clarence W. Hackney, a Carnoustie Scotchman, now at Atlantic City.

Behind this quartet of old country golfers came a group of home breds, W. Creavy of Kansas City, with 298; Eddie Loos of Ravisloe, 302; George Carney of North Shore, Chicago, a San Francisco boy, 304; J. J. O'Brien of Sistersville, and Emil Loeffler of Pittsburgh with 306.

Laurie Ayton, playing in his first big tournament in this country, landed last place in the money.

Another game battle by Jim Barnes gave the tournament a dramatic finish. Hutchison shot brilliant golf in the morning when he made a record score of 71 over the No. 1 course. This gave him a lead of nine strokes over Barnes, his most feared opponent, although young Creavy was only three behind.

Jock with his big lead started to play carefully, and he sailed along safely to the fifteenth green. At the sixteenth he topped his drive and then his iron shot found a cart rut. His niblick pitch found a trap and he took 2 to get out, finishing with a large 8. Following a par 4 at the seventeenth he sent his drive from the eighteenth tee to the right and then had to play to the left to escape trees. He took 6 to get down and finished with 80.

Hackney, who was paired with him, scored a great 70, coming home in 33. His drive landed in a hole and he played back, then approached to 20 feet from the cup and holed a 30-foot putt for a par 4. His eagle 3 on the thirteenth hole was a feature.

Two freak shots marked the day's play, Frank Adams of Winnipeg, holing for a 1 on the fourteenth hole, 135 yards long, and Louis Montreasor holing a mashie niblick pitch of 150 yards at the eleventh hole, 330 yards, for a 2.

There were a number of withdrawals, Fred McLeod and George Sargent, former national champions, finding the going too hard. William Rautenbuis, who won the championship of the American Expeditionary Forces at Nice, led the amateurs by a good margin.

Scores of prize winners for each round follow:

	1st.	2d.	3d.	4th.	Total.
Jock Hutchison	72	73	71	80	296
Jim Barnes	83	68	74	72	297
Harry Hampton	75	72	74	76	297
C. W. Hackney	79	70	78	70	297
William Creavy	73	75	78	73	299
Eddie Loos	81	74	77	70	302
G. Carney	78	74	79	73	304
J. J. O'Brien	83	76	73	74	306
Emil Loeffler	76	76	76	78	306
Laurie Ayton	80	74	77	76	307

PLATT WINS GOLF MEDAL.

Leads Field in Qualification Round of Shawnee Tournament.

Special to The New York Times.

SHAWNEE, Pa., Aug. 5.—Playing steady golf with a round of 77, J. Wood Platt, the Philadelphia city champion, won the medal in the qualification test of the invitation tournament at the Shawnee Country Club today. There were close to ninety starters and so keen was the play that those with scores of 85 found themselves at the bottom of the first sixteen.

Frank Dyer of Upper Montclair and J. S. Worthington of Siwanoy both took 80 and they were closely followed by F. H. Gates of Montclair and Boyce Combe, who comes from Victoria, B. C. They had 81.

Had it not been for a poor finish, Maurise Risley, the Atlantic City star, might easily have been under 80. With three holes to play all he needed were par figures for a 77, but he missed a putt at the water-hole and took 4, pulled a drive out of bounds at the long seventeenth, taking 7, and sliced to a trap at the home hole, the slip costing a 5. As it was Risley returned 82, as did F. W. Knight of Whitemarsh.

Among those at 83 were Frederick Hall of Montclair, Richard A. Haight of Princeton, George Hoffner, the former Philadelphia champion, and Eugene Grace, President of Bethlehem Steel Corporation. The last-named player won here last year in the Fall meeting. His fourteen-year-old son Charles, playing in his first tournament today, qualified in the third sixteen.

J. Wood Platt, North Hills	39, 38—77
J. S. Worthington, Siwanoy	39, 41—80
Frank W. Dyer, Upper Montclair	41, 39—80
F. H. Gates, Montclair	43, 38—81
Boyce Combe, Victoria	37, 44—81
Fred W. Knight, Whitemarsh	42, 40—82
Maurice Risley, Atlantic City	39, 43—82
John G. Fox, Frankford	42, 41—83
G. Hoffner, Bala	42, 41—83
E. G. Grace, Shawnee	43, 40—83
Fred C. Hall, Montclair	42, 41—83
R. A. Haight, Princeton	42, 41—83
S. M. Newton, C. C. of Virginia	45, 38—83
F. G. Higgins, Cedarbrook	42, 43—85
E. W. Haley, Jr.	39, 46—85
Gordon Wood, Shawnee	44, 41—85

MRS. BARLOW DEFEATED.

Loses Close Match in Shenecossett Golf to Elaine Rosenthal.

Special to The New York Times.

NEW LONDON, Conn., Aug. 5.—Two very fine matches were played here today in the women's championship on the Shenecossett links. It surprised many to know that the present title holder, Mrs. Roland Barlow of Philadelphia, is out of the running, but she found a very strong opponent in Miss Elaine Rosenthal of Ravisloe, who had a round of 86. The match went to the last green with rather an awkward ending. Mrs. Barlow won the seventeenth to square the match, then drove into a trap at the eighteenth and after making three shots in the sand picked up and conceded her opponent the match. Miss Rosenthal started off by winning the first two holes, but Mrs. Barlow was all square at the fourth. It was a see-saw affair after this un to the last hole.

Another interesting match was played in which the other Philadelphia entry was compelled to surrender to better golf at the nineteenth hole. Miss Glenna Collet of Providence emerged victor over Mrs. M. R. Smith by winning the first extra hole after a tie at the eighteenth. Mrs. L. R. Porter of Norwich won the second flight when she defeated Mrs. J. C. Norris of New York.

ATHLETES FINISH WORK.

Olympic Stars Complete Training on Board Princess Matoika.

ON BOARD THE U. S. S. PRINCESS MATOIKA, via Land's End, England, Aug. 5 (by wireless to The Associated Press).—The American athletes bound for Antwerp for the Olympic games completed their work on board the Princess Matoika today. The wrestlers, boxers and marathon runners worked the hardest of all. There will be only parade drills Friday. Land was sighted early this evening. The vessel is due to reach Antwerp late Saturday.

Everett Ellis of Syracuse University, an entrant for the decathlon, suffered a bad sprain today by falling on the deck.

Yankees to Play at Toledo.

TOLEDO, Aug. 5.—The New York American League Club will play an exhibition game with the Toledo club of the American Association here on Wednesday, Sept. 15, it was announced today by Roger Bresnahan. It is understood that one of the largest cash inducements ever asked for a single ball game was guaranteed by Bresnahan for the engagement. The amount was not made public, however.

HAL MAHONE BEST AMONG 2:05 PACERS

Loses First Heat in Sweepstakes at Toledo, but Then Wins Two Straight.

TOLEDO, Ohio, Aug. 5.—Hal Mahone won the sweepstakes for 2:05 pacers after losing the first heat to John Henry, and Great Britton won the Toledo Times 2:14 trot for three-year-olds, the features on today's Grand Circuit racing card at the Fort Miami track. The track was fast, the weather ideal and a large crowd turned out to see the sport.

Arion McKinney won his first race of the season on the Grand Circuit when he took the 2:12 trot, but four heats were necessary as Letanna S. came through in the second heat and Walnut Frisco won the third. The heat winners then raced it off and Arion McKinney led all the way.

John Henry led all the way in the first heat of the 2:05 pace, but Hal Mahone outpaced the son of Wilkie in the next two heats, beating him in the stretch drive.

Louis Grattan won over the favorite, Goldie Todd, in the 2:03 pace, in straight heats. The last quarter of the second heat was paced in 29 seconds.

Great Britton equalled the mark made by Day Star at Kalamazoo and now is tied for the fastest mile for three-year-olds this year. He stepped both heats of the 2:14 trot in 2:07 1-4.

The summaries:

2:12 TROT.

Purse $1,200; three heats.

Arion McKinney, b. s., by McKinney (Erskine)	1	9	2 1
Letanna S., b. s., by Unko (Morrison)	6	1	8 2
Walnut Frisco, g. g., by San Francisco (Valentine)	9	8	1 3
Golden Spier, ch. m., by Directum Spier (Stokes)	2	3	9
Spier (Stokes)	2	3	9
Betty Thornton, blk. m., by The Northern Man (Egan)	3	6	5
Arion McKinney won in the run-off.			
Belgia, Edgar Worthle, Iworthy McKinney, Alice Is and J. W. also started.			
Time—2:05¾; 2:07¼; 2:06¼.			

THE WAYNE, 2:05 PACE.

Purse, $2,025 (added money); three heats.

Hal Mahone, b. g., by Prince Argot Hall (Childs)	2	1	1
John Henry, b. g., by Wilkie (Murphy)	1	2	2
Royal Earl, b. g., by the Earl (Egan)	4	3	5
Eva Abbe, ch. m., by Abbe (Stokes)	3	6	4
Calgary Earl, John R. Braden, Omonde and Dr. Burgess also started.			
Time—2:02¼; 2:04½; 2:02¼.			

2:03 PACE.

Purse, $1,200; three heats.

Louis Grattan, b. m., by Grattan Royal (Fleming)	1	1	1
Goldie Todd, b. m., by Todd Mae (Geers)	2	2	3
Johnny Quirk, s. g., by Hedgewood Boy (Egan)	4	3	2
Baroness Edgewood, b. m., by Baron Review (Childs)	3	4	4
Time—2:03¼; 2:07; 2:03.			

2:14 THREE-YEAR-OLD TROT; TEOLEDO TWINS, STAKES.

Purse, $2,000; two in three heats.

Great Britton, br. c., by Peter Chesault (Dodge)	1	1	
Harvest Horn, b. s., by Harvester (Geers)	2	2	
Miss Em, b. f., by J. Malcolm Forbes (White)	2	3	
The Great Miss Morris, ch. f., by Peter the Great (Cox)	5	4	
Time—2:07¼; 2:07¼.			

Sister Azoff and Margaret the Great also started.

ADIOO GUY IN ACCIDENT.

Smashup Deprives Him of Victory in Straight Heats at Munroe.

Special to The New York Times.

MUNROE, N. Y., Aug. 5.—An accident in the third heat of the 2:06 pace today prevented Adioo Guy of the Ideal Farm Stables, Endicott, N. Y., from winning the race in three straight heats.

The accident occurred at the start of the second quarter when Edward P., which was running second to Directum J. and followed closely by Adioo Guy, Belle Alcantara and Direct C. Burnett, broke and caused a pile-up of the trailing horses. Except for smashed carts and slight bruises, men and horses escaped luckily.

The summaries:

2:18 TROT. Purse, $1,000.

Bonnie Del, b. g., by Del Coronado (Fleming)	1	1	1
Blitsey, b. m. (Pitman)	2	2	2
Coast Guy, b. h. (Lyman)	4	3	3
Brookworthy, b. h. (Cornell)	3	4	4
Oros, b. g. (Tyson)	8	7	7
Joe L., ch. g. (E. R. Harriman)	9	5	5
Bironia, b. m. (Dickerson)	5	6	6
Election Dillon, b. h. (Crossman)	6	8	8
The Major, b. g. (Cranell)	7	9	9
Alice Peter, b. g. (Crozier)	dis.		
Time—2:11¼; 2:11¼; 2:12¼.			

2:24 TROT. Purse, $1,000.

Little Peter, ch. h., by Iconivitch (Berry)	1	1	1
J. J. A., b. g. (Leese)	2	2	2
Red Top, ch. g. (Cares)	4	3	4
Harry Bingen, b. g. (Bull)	5	5	3
Estcotillo, b. g. (McGrath)	3	6	6
Red Border, b. h. (Dickerson)	6	4	5
Sadie Janet, b. m. (Goode)	dis.		
Crex, b. g. (Hinds)	dis.		
Time—2:11½; 2:11¼; 2:14¾.			

2:06 PACE. Purse, $1,000.

Adioo Guy, ch. h., by Guy Dillon (Hodson)	1	1	*
Directum J., blk. h., by Chamberton (Page)	2	3	1
Edward P., b. h. (Leese)	3	5	2
Direct C. Burnett, b. g. (Crozier)	4	2	*
Belle Alcantara, b. m. (Cares)	5	4	4

*Unplaced.

Time—2:06½; 2:06¾; 2:12.

MORE U. S. ATHLETES SAIL.

Gymnasts, Oarsmen and Rugby Players Leave for Olympic Games.

Gymnasts, oarsmen and Rugby players left for Antwerp yesterday afternoon on the United States transport Sherman. The athletes were accompanied by a number of Olympic and A. A. U. officials, who brought the number of the party up to thirty-seven. Roy Moore of New York was in charge of the contingent.

Prominent among the oarsmen were Jack Kelly, the national single sculls champion, and his rowing partner in the doubles, Paul Costello, both of the Vesper Boat Club of Philadelphia. Other sweep-swingers were the members of the Pennsylvania Barge Club four, which won the national title at the recent regatta at Worcester, Mass. The Penn oarsmen were Kent Myers, Carl Kloss and Franz and Erick Federschmidt, with Percy Wall and Sidney Mollard making the trip as substitutes.

The gymnasts who left yesterday were Frank Kriz, B. Jorgensen, Paul Krompel and John Mals. The rugby team is composed of California players entirely.

There was no complaints concerning the accomodations, the entire delegation being assigned staterooms. The teams will arrive at Antwerp in time for a short training before their contest in the Olympiad.

OLYMPIC SHIP NEAR LAND.

Princess Matoika Expected to Arrive at Antwerp Tomorrow.

ANTWERP, Aug. 5 (Associated Press).—According to the latest information of the American Army authorities here, the transport Princess Matoika with the American athletes on board is expected to arrive at Antwerp Saturday. This will give very little time for training, particularly to the bicycle sprinters, who must race Aug. 9 in the Velodrome, where the Australians and others already have been at hard work.

Paul Pilgrim, assistant manager of the American team, today opened an information bureau for the Olympic contestants in connection with the general Olympic bureaus in Antwerp.

During the last few days there has been much rain, and the Canadians, Italians, Japanese and others in training in the stadium have found the track very heavy. The dirt and cinder paths have been somewhat damaged by the rain.

Decidedly deep reductions on our stocks of woolen suits

$45 to $53 Suits reduced to $37.50
$55 to $68 Suits reduced to $46.50
$65 to $85 Suits reduced to $54.50
$80 to $95 Suits reduced to $63.50
$95 to $115 Suits reduced to $73.50
$120 to $135 Suits reduced to $81.50

Moderate Charge for Alterations

Our regular stocks—and nothing else—suits exemplifying those rigid standards of correctness, quality and tailoring identified with the reputation of these stores.

Weber and Heilbroner
Clothiers, Haberdashers and Hatters—Eleven Stores

*241 Broadway | *1185 Broadway | 58 Nassau
345 Broadway | *44th and Broadway | 150 Nassau
775 Broadway | 1363 Broadway | 20 Cortlandt
*30 Broad | *42nd and Fifth Ave. | *Clothing at these Stores.

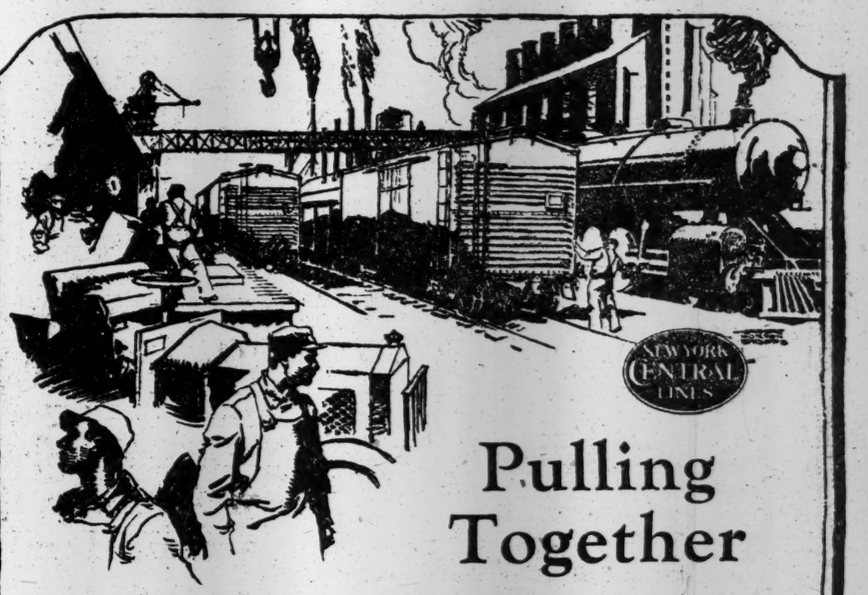

Pulling Together

ALREADY there is evidence that the majority of the shippers along the New York Central Lines realize the extent to which they can be helpful in relieving the present equipment shortage.

By loading cars to full capacity, and by being prompt in loading and unloading them, every shipper can aid materially. Two tons added to the average car load and a daily saving of one hour per car in loading and unloading would be equivalent to adding 300,000 cars to the country's available supply. Every shipper can thus contribute toward this substantial result.

The New York Central Lines meanwhile are putting all their strength behind their part of the problem. Every available means is being employed to speed up movement.

Under war pressure, only temporary repairs could be given to cars and locomotives. Consequently a greater number than ever before are forced now into the repair shops. Furthermore, the new equipment purchased during the war was wholly inadequate and left all the roads far behind the normal growth of the country.

It is only because the New York Central Lines, looking forward to future requirements, assumed financial burdens in the past, that they are now able to move so large a volume of traffic, as evidenced by the increase of 17% in passenger traffic and 11% in loaded freight cars handled during the first six months of 1920 over the corresponding months of last year.

During the period 1914 to 1919, the New York Central Lines purchased 925 locomotives, 473 passenger cars and 54,408 freight cars at an aggregate cost of $128,717,930.

Today this equipment would cost $245,378,150, an increase of $116,660,220 over the original investment.

Immediately following the termination of Federal control, the New York Central Lines placed orders for 196 locomotives, 265 passenger cars and 9744 freight cars, at a total cost of $49,543,035. In addition, the rebuilding of 1000 coal cars at a cost of $2,283,300 is under way. This additional equipment will be available for service this fall.

Even the sum of over $180,500,000, expended by the New York Central Lines for new equipment since 1914, large as it is, represents only a fraction of the financing required to enable the railroads to catch up with the growth of the country.

THE NEW YORK CENTRAL LINES

BIG FOUR — LAKE ERIE & WESTERN — MICHIGAN CENTRAL
BOSTON & ALBANY — TOLEDO & OHIO CENTRAL — PITTSBURGH & LAKE ERIE
NEW YORK CENTRAL-AND-SUBSIDIARY LINES

FAT, heavy cigars are as out of order these hot days as big, heavy woolens. The wise men are smoking In-B-Tween Seniors. Long and slender, made of the finest Havana Tobacco, they are the coolest, smoothest, most delightful cigar on any good cigar counter. And they're carefully wrapped in protecting foil to keep the dampness out, the flavor in. Call for In-B-Tween at all good cigar counters.
KRAUS & CO., Inc., Baltimore, Md.

For a Short Smoke Try In-B-Tween Junior 5 in Foil 35¢

Your Vacation can be made more comfortable in a pair of The Emerson Shoe HONEST ALL THROUGH OXFORDS

All styles, leathers and patterns at reasonable prices. Plenty of white bucks and canvas.
EMERSON SHOE STORES
NEW YORK CITY
133 Nassau St. **1381 B'way
**1433 Broadway
BROOKLYN NEWARK
**421 Fulton St. *827 Broad St.
*Open Saturday Evening.
**Open every evening.
Sold by Leading Retailers Everywhere.

Kennedy 12 Cortlandt St.
Big Savings in Men's Wear

Fine Percale Shirts—$1.85
Good Assortment of patterns in all sizes.
Madras Shirts now—$3.45
Madras Athletic Union Suits $1.35 worth $2.00
Duck & Khaki Pants $2.25 up
Bathing & Swimming Suits $5

ADVERTISEMENT.

I Was a Hopeless Invalid. Now Look at Me!

Mr. William R. Mayberry of Mechanic Falls, Me., believes he holds the world's record for the number and variety of disease harbored in a single body at one time. He also believes he holds another world's record for covering the distance between total sickness and complete health.

Until a little more than one year ago Mr. Mayberry was the prey to almost every sort of chronic sickness one could possibly think of. Weak lungs—enlarged tonsils — adenoids — catarrh — varicose veins — hemorrhoids — broken arches — neurasthenia and hay fever are just a few of the ailments that were making his life miserable. "57 varieties of ill-health" is the way he describes his condition.

He was an addict to all kinds of medicine. Each new doctor gave him different treatments—but he grew steadily worse.

Then he found the road back to health. Today he is one of the healthiest individuals you will find in a day's walk.

How he accomplished this rejuvenation is one of the most interesting stories ever told.

Mr. Mayberry describes his method in complete detail in the remarkably inspiring article "How I Cured 57 Varieties of Ill-Health" in the August issue of PHYSICAL CULTURE.

Well or sick, don't fail to read it.

For Sale now at all newsstands—25c.

Quick Millions—

may be alright for the "Wizard" —*if he wins!*

But there's a safer game—make money by saving it.

Buy Par-amount Shirts at $2.00 and $2.50—real style, real economy!

May not make a fortune that way, but better be safe than sorry.

Satisfaction guaranteed or money back.

Cordially A. J. George PRESIDENT

PAR-AMOUNT SHIRT SHOPS INC.

160 Nassau Street, Tribune Building
986 Third Avenue at 59th Street
2298 Third Ave. at 125th St., Harlem
1526 Third Avenue at 86th Street
2835 Third Ave. at 149th St., Bronx
201 West 125th St. at Seventh Avenue
1628 Broadway at 50th Street
163 East 42d St. at Third Avenue
No. 1 Main St., Getty Square, Yonkers

DON'T SMOKE PAINT

Our pipes are made of the finest imported well seasoned BRIAR ROOT. We use NEITHER PAINT NOR VARNISH, leaving pores open to absorb moisture. They color like meerschaums. Absolutely NO BREAKING IN. Each pipe perfect and guaranteed.

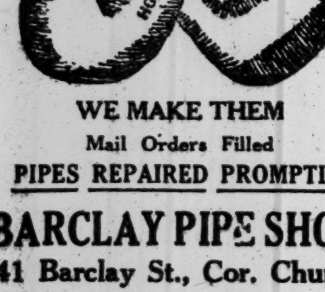

WE MAKE THEM

Mail Orders Filled

PIPES REPAIRED PROMPTLY

BARCLAY PIPE SHOP

41 Barclay St., Cor. Church

Everything for Sportsman and Motorist

JOHN LURIE INC.

Broadway & 58th St.

ESTABLISHED 1899

Also a full line of Automobile Accessories.

BANCROFT'S TRIPLE PUTS GIANTS ON TOP

He Atones for Costly Error by Hit That Wins First Game with Cubs, 2 to 1.

LOOK LIKE WORLD BEATERS

McGrawites Make Sizzling Plays Appear Easy and Both Teams Bat Against Superb Pitching.

An eye for an eye and a hit for an error is the motto of David Bancroft, and one that he lives up to. David made a very expensive error in the sixth inning of the opening game with the Cubs at the Polo Grounds yesterday. In fact, the bobble almost ruined the ball game for the Giants. The misplay let a runner score from third, gave the Cubs a 1 to 0 lead, and sent several thousand fans into deep depression. It was a dark outlook, especially with big Jim Vaughn breezing along in almost faultless style and keeping the McGraw clan far away from even first base.

But Bancroft had different plans about the matter. After ruminating darkly about his costly mistake for several minutes, David stepped to the plate in the Giants' half of the same frame and found two mates on the base lines, with two out. After fouling one vicious clout into the stand back of third base, David slammed a drive that sailed merrily over Robertson's head in left for a triple, two runs trickling across the platter. The smash gave the Giants the decision, 2 to 1, and shoved them one game nearer the Dodgers, who were being subjugated by the Pirates at Ebbets Field. The McGrawmen this morning are four games to the rear of Brooklyn and two and a half games behind the Reds.

The Giants did all the damage with two out. To start the sixth, Larry Doyle, who had got the only hit off Vaughn in the five preceding innings, lifted to Terry. Snyder sent a long fly which Paskert gathered in, leaving the entire issue up to Jess Barnes, who was on the mound for the Giants.

Jess is not a Ruth with the hickory, but he dropped a fly over shortstop that fell among a trio of Chicago players. Georgie Burns added to the gayety by driving a single off Deal's glove, the ball rolling to the foul line while Barnes drew up at second and Burns anchored at first.

Makes the Decisive Blow.

It was Bancroft's turn now and the short fielder made the fans forget all about his previous misplay afield by tripling over Robertson's head, scoring Barnes and Burns. Pep Young laid down a frail bunt that Deal snared with his gloved hand and threw to first, Bob Emslie calling Young out on a close play. Pep disagreed visibly with the verdict and let Robert have an earful.

The championship aspirations of the Giants were never rosier than yesterday. McGraw's men played a sparkling brand of ball behind the slab work of Jess Barnes, whose return to form was one of the most encouraging features of the afternoon's pastime. Jess was simply impregnable. He held the Cubs to two hits, pitched to only twenty-nine batters and gave nary a base on balls. One of the two bingles, a single by Buck Herzog in the first inning, was utterly wasted, Buck being nipped a few seconds later on an attempt to pilfer second. In the sixth Deal got the second hit, a triple to left with none down, and he scored on Bancroft's error on Daly's grounder. At all other times the Cubs went out in regular order and drove only two balls to the outfield in addition to the duo of hits. It was as scintillating an exhibition of twirling as the Polo Grounds will see this year.

Only a step behind the big right-hander was Jim Vaughn, who has always been a hard nut for the Giants to crack. He yielded four hits and only twenty-seven hitters waved their bludgeons in front of his curves in the eight innings that the Giants had to bat. Until the sixth the Polo Grounds clan had gone out in one-two-three order, Doyle's single in the third being the first hit. The veteran was immediately doubled when Snyder hit to Deal. Vaughn issued no walks and struck out three batsmen.

18,000 Greet the Cubs.

Some 18,000 fans gathered for the first game of the series with the Cubs, who are always dangerous despite their indifferent work on the present Eastern trip. The enthusiasts were rewarded with an air-tight battle, with sparkling fielding atoning for the light batting.

The Giant infield had a busy day. Only four balls were sent to the outer gardens and the inner works had to handle the rest. One fielding gem followed another, the final fireworks being displayed in the ninth, when all three of the Cub hitters were the victims of bits of highway robbery. Frank Frisch at third handled seven chances, many of them hard smashes, without a slip and Long George Kelly cavorted around first with all the abandon and grace of a Tenney. Doyle and Bancroft also contributed their share, the latter bringing the game to an end with a leaping catch of Herzog's line drive.

Sizzling Stops in the Ninth.

In the ninth the fielding display reached its climax. Fred Merkle, batting for Vaughn, drove a long grounder between third and short which Bancroft speared and threw while both his feet were off the ground. Flack then followed with a sizzling drive down the first base line that was ticketed for a double. Kelly, however, ambled over in the path of the flying sphere, grabbed it with his gloved hand, fumbled it slightly and recovered in time to toss to Barnes for an out. The third batter, Herzog, then lined in the general direction of left field, Bancroft soaring high enough to bring the drive to earth.

The score:

NEW YORK (N.)	Ab	R	H	Po	A	CHICAGO (N.)	Ab	R	H	Po	A
Burns,lf	3	1	1	1	0	Flack,rf	3	0	0	3	0
Bancroft,ss	3	0	1	2	5	Herzog,2b	4	0	1	0	2
Young,rf	3	0	0	0	0	Terry,ss	3	0	0	2	3
Frisch,3b	3	0	0	1	7	Barber,1b	3	0	0	11	0
Kelly,1b	3	0	0	18	2	Paskert,cf	3	0	0	2	0
King,cf	3	0	0	1	0	Robertson,lf	3	0	0	1	0
Doyle,2b	3	0	1	3	3	Deal,3b	3	1	1	1	3
Snyder,c	3	0	0	1	1	Daly,c	3	0	0	3	0
Barnes,p	3	1	1	2	2	Vaughn,p	1	0	0	1	2
						aMerkle	1	0	0	0	0
Total	27	2	4	27	20	Total	27	1	2	24	10

a Batted for Vaughn in ninth.
Error—Bancroft.

New York ....0 0 0 0 0 2 0 0 .—2
Chicago ....0 0 0 0 0 1 0 0 0—1

Three-base hits—Deal, Bancroft. Sacrifice hits—Vaughn, Flack. Double play—Deal, Terry and Barber. Left on bases—Chicago 1, New York 1. Struck out—By Vaughn 3, Barnes 1. Umpires—Klem and Emslie. Time of game—One hour and twenty-five minutes.

BASEBALL

YESTERDAY'S RESULTS.

NATIONAL LEAGUE.
New York 2, Chicago 1.
Pittsburgh 8, Brooklyn 5. (Ten innings).
Cincinnati 7, Philadelphia 0.
Boston 1, St. Louis 0.

AMERICAN LEAGUE.
Detroit 7, New York 1.
Boston 4, Chicago 2.
St. Louis 3, Washington 1.
Other teams not scheduled.

STANDING OF THE CLUBS.

NATIONAL LEAGUE.

	Won.	Lost.	P.C.
Brooklyn	58	44	.569
Cincinnati	53	42	.558
New York	51	45	.531
Pittsburgh	51	45	.531
Chicago	51	53	.490
St. Louis	45	54	.455
Boston	41	50	.451
Philadelphia	39	57	.406

AMERICAN LEAGUE.

	Won.	Lost.	P.C.
Cleveland	67	34	.663
New York	65	41	.613
Chicago	63	40	.612
St. Louis	48	51	.485
Washington	46	50	.479
Boston	44	54	.449
Detroit	38	61	.384
Philadelphia	31	71	.304

WHERE THEY PLAY TODAY.

NATIONAL LEAGUE.
Chicago at New York. (Two games). (First game starts 1:30 P. M.)
Pittsburgh at Brooklyn. (Game starts 3:30 P. M.)
St. Louis at Boston.
Cincinnati at Philadelphia.

AMERICAN LEAGUE.
New York at Detroit.
Philadelphia at Cleveland.
Boston at Chicago.
Washington at St. Louis.

PHILLIES SHUT OUT BY CHAMPION REDS

Luque Deals Harshly with Quaker City Batters, Allowing Only Three Hits.

PHILADELPHIA, Aug. 5.—Luque held Philadelphia to three hits today and Cincinnati easily won the first game of the series by 7 to 0. Only two local players reached second base and neither got further. Duncan's hitting featured. Groh was hit twice by pitched balls.

The score:

CINCINNATI. (N.)	Ab	R	H	Po	A	PHILADELPHIA (N.)	Ab	R	H	Po	A
Groh,3b	3	1	0	3	0	J.Miller,1b	4	0	1	14	1
Rath,2b	3	0	2	0	0	Rawlings,2b	4	0	1	4	5
Daubert,1b	3	0	0	10	1	Stengel,rf	2	0	0	1	0
Roush,cf	4	1	0	5	0	Williams,cf	4	0	0	0	0
Duncan,lf	5	3	3	4	0	Meusel,lf	4	0	0	2	0
Kopf,ss	5	1	2	0	2	Fletcher,ss	4	0	1	3	3
Neale,rf	3	0	1	3	0	Wrights'e,3b	3	0	0	0	1
Wingo,c	4	0	2	1	0	Wheat,c	3	0	0	3	3
Luque,p	4	1	1	1	2	Hubbell,p	1	0	0	0	1
						Enzmann,p	2	0	0	0	2
Total	34	7	11	27	5	Total	31	0	3	27	16

Errors—Kopf, J. Miller, Rawlings.

Cincinnati ....0 0 1 1 4 0 1 0 0—7
Philadelphia ....0 0 0 0 0 0 0 0 0—0

Two-base hits—Luque, Duncan (2). Three-base hit—Duncan. Stolen bases—Luque, Rath. Sacrifices—Rath (2). Double play—Rawlings, Fletcher and J. Miller. Left on bases—Cincinnati 8, Philadelphia 6. Bases on balls—Off Luque 2, Hubbell 3, Enzmann 1. Hits—Off Hubbell 6 in 4 2-3 innings, Enzmann 5 in 4 1-3. Hit by pitcher—By Hubbell (Groh, 2). Struck out—By Hubbell 2. Losing pitcher—Hubbell. Umpires—Messrs. Harrison and Hart. Time of game—One hour and forty-nine minutes.

WATSON TWIRLS SHUTOUT.

Gets Fourth Consecutive Victory and Boston Beats Cardinals, 1 to 0.

BOSTON, Aug. 5.—Watson held St. Louis to four hits today and Boston defeated St. Louis 1 to 0, in the opening game of the series. It was Watson's fourth consecutive victory. The only run of the game was scored in the second inning. Holke walked and was forced at second by Boeckel, who then stole second and scored on Maranville's single to right.

The score:

BOSTON (N.)	Ab	R	H	Po	A	ST. LOUIS (N.)	Ab	R	H	Po	A
Powell,cf	4	0	2	8	0	Smith,cf	4	0	1	2	0
Pick,2b	2	0	0	3	1	Fournier,1b	3	0	0	3	1
Mann,lf	4	0	1	2	0	Stock,3b	4	0	0	0	4
Sullivan,rf	4	0	0	2	0	Hornsby,2b	4	0	0	4	1
Holke,1b	3	0	0	9	0	McHenry,lf	4	0	1	2	0
Boeckel,3b	3	1	0	0	2	Lavan,ss	2	0	2	2	1
Mar'ville,ss	3	0	2	0	4	Clemons,c	3	0	0	8	1
O'Neil,c	2	0	0	3	1	Heathcote,rf	3	0	0	3	0
Watson,p	3	0	0	0	1	Schupp,p	2	0	0	0	0
						aShotton	1	0	0	0	0
						Goodwin,p	0	0	0	0	0
Total	28	1	5	27	9	Total	30	0	4	24	8

a Batted for Schupp in eighth.
Error—Hornsby.

Boston ....0 1 0 0 0 0 0 0 .—1
St. Louis ....0 0 0 0 0 0 0 0 0—0

Two-base hits—Smith, Lavan. Stolen base—Boeckel. Sacrifice hit—Lavan. Left on bases—St. Louis 5, Boston 8. Bases on balls—Off Schupp 4, Watson 1. Hits—Off Schupp 4 in 7 innings, Goodwin 1 in 1. Struck out—By Schupp 5, Watson 1. Losing pitcher—Schupp. Umpires—Messrs. O'Day and Quigley. Time of game—One hour and twenty-nine minutes.

RAY GRIMES IN DEMAND.

Boston and New York Clubs Seek Services of Roy's Brother.

Special to The New York Times.

NEW HAVEN, Conn., Aug. 5.—Both Boston and New York Major League nines are after the following Eastern League players:

Eddie Goebel, Springfield, outfielder, Ray Grimes, first baseman, Bridgeport, and Red Torpey, short stop, New Haven.

The Boston Red Sox have bid $7,500 for Goebel, while the Chicago White Sox and Detroit Tigers are also bidding for Grimes, whose twin brother, Roy, has joined the Giants. The Giants are after Bill Skiff, catcher of Bridgeport, and George Shinault, catcher, Waterbury. Catcher Johnny Nagle and outfielder Nutter, New Haven, are likely to go to the Boston Braves. The St. Louis Nationals have made a large offer for Torpey.

RUTH'S HOMER ALL THAT YANKEES GET

Babe Slams Out His 39th Circuit Drive of Season, but Tigers Win, 7 to 1.

Special to The New York Times.

DETROIT, Aug. 5.—Babe Ruth hit his thirty-ninth home run of the season at Navin Field this afternoon, and all the other Yankees hit the toboggan.

Babe's homer came in the second inning. He was the first batsman up and slammed one of Ehmke's shoots flat against the right field wall. The ball cleared a wire fence in front of the wall and bounded back onto the field. A ground rule decrees that any ball hit over this wire fence is out of the park and a home run. Ruth's bang today was one of the weakest of his four-ply swats and didn't clear the stockade. The wallop saved the Yankees from a shutout, the sad tidings being 7 to 1 in favor of the Tigers.

This homer gave the Yanks their only run and was the only thing that happened during the afternoon to call to any one's attention the fact that the Yankees were on the field at all. Bob Shawkey pitched another one of those games in which his clubmates are handcuffed behind him, and as Bob couldn't accomplish anything without a little aid from somebody, he got discouraged toward the end and in the eighth a stream of Tiger runs flowed over the plate in the wake of a smoking barrage of base hits.

Meusel and Bodie Way Off.

Bob Meusel in left field and Ping Bodie in centre played like a couple of novices. Heilman's home run in the fourth, which tied the lone score made by Ruth, got past Bodie because he played it badly. Young got a three-bagger in the fifth because Bodie failed to place his huge figure in front of the ball. Meusel in left handed Ty Cobb a two-bagger on a silver platter in the fifth, when he permitted the ball to drop a few feet at one side of him without even flirting with the pill.

The Yanks couldn't hit the ball out of the infield today. Howard Ehmke had the ball spinning at trick angles and made Huggins's lads look foolish. The Yanks acted this afternoon as if they wouldn't have been able to hit the ball if they had used snow shovels instead of bats.

The Yanks' slump has left the players listless and lifeless, and they lack the fire and aggressiveness which have characterized their play all season. Their zip appears gone, and their mental attitude also seems to have slumped.

Crowd Enjoys It, Anyway.

A crowd of about 8,000 came out to see Babe slam the ball, and they went away satisfied. The only bit of satisfaction the Yanks had was the news that Cleveland didn't play and that Chicago lost. Outside of those two things, they had nothing fit to think about.

Even reliable fielders like Peckinpaugh and Pratt had slippery fingers this afternoon, and made the poor work of the club unanimous.

Pep Young led the attack on Shawkey with four hits. Cobb and Veach got three apiece. The Tigers had a fine chance to see today just how they looked earlier in the season. In fact, Detroit should have had two dozen runs today instead of seven, for opportunity was hounding them from the start. Twice they had the bases full and let the scoring possibilities vanish.

Ruth wasted no time or effort when he first came to the bat in the second inning. He soaked the first ball that Ehmke chucked to the right-field wall for a homer. Meusel followed with a single to left, but Bodie blocked further progress by hitting into a double play. While Ping was at the bat he was hit on a sensitive knuckle of his right fin, but Umpire Bill Dineen refused to give him free passage. The accident caused Ping much mental and physical pain.

Shawkey Gets Out of Hole.

The Tigers were bent on trouble in the third, but Bob Shawkey's pitching upset their plans. Stanage walked, and Bodie made a fine catch of Ehmke's rocket. Young singled to left, sending Stanage to second. After Jones had flied to Ruth the crowd got very much excited as Cobb came to bat. Ty got an infield hit to second and filled the bases. Bobby Veach looked dangerous, but Shawkey did a commendable bit of pitching and struck him out.

Two Yanks had been disposed of when Ruth got a walk in the fourth. He went to seed at first when Meusel fanned.

Harry Heilman tied the score in the fourth. He cracked a home run to left centre, the ball hopping gayly past Bodie to the fence, where it carromed off toward the flagpole in centre field, Heilman having plenty of time to complete the circuit.

Bodie ambled in the fifth, and Ward hit a liner to Jones, who doubled Ping before he had even thought of getting back to first.

Pep Young poked a triple past Bodie in centre field in the fifth. Peck tossed Jones out at first, holding Young at third. Cobb hit a puny fly to left, which Bob Meusel played so badly that Ty got a two-bagger, Young scoring. Veach beat out a bunt and Ty went to third. Heilman fanned as Veach stole second. The crowd booed as Shawkey gave Chick Shorten an intentional pass, filling the bases. Shawkey buckled down and Pinelli rolled to Ward and died at first, bringing to a close a very ticklish situation.

Babe Aims at the Moon.

With one gone in the seventh Babe Ruth hit a foul so high over Stanage's head that it nearly knocked the catcher over when it came down and he muffed the ball. Babe then walked.

Veach cracked a two-bagger to right in the seventh with two out, but Bodie got Heilman's fly for the third out.

Shorten opened the eighth with a single to right and Pinelli laid down a bunt. Shawkey fanned Stanage and Ehmke aided his own cause by slapping a single to centre, Shorten scoring. Bodie made a good toss home and the play at the plate was close.

The argument which customarily accompanies Dineen's officiating followed, Hannah kicking so much that he was exiled from the game. Ruel went behind the bat. Young doubled to right centre, Pinelli scoring and Ehmke taking third. Jones rolled to Peck, who threw Ehmke out at the plate. Cobb singled to right, scoring Young. Ruth made a fine throw to second and Pratt had Cobb nailed by three feet, but dropped the ball. Veach plastered a single to right and scored Jones and Cobb. Veach was trapped between first and second for the final out.

Pipp beat out a hit to the infield in the ninth and Pratt skied to Veach. The best that Ruth could do this time was to hit a grounder to Pinelli, who threw him out at first. Meusel ended the game by dying without a struggle, Jones to Heilman.

The score:

DETROIT (A.)	Ab	R	H	Po	A	NEW YORK (A.)	Ab	R	H	Po	A
Young,2b	5	2	4	3	1	P'paugh,ss	4	0	0	2	2
Jones,3b	5	1	0	1	3	Pipp,1b	4	0	1	6	0
Cobb,cf	5	1	3	1	0	Pratt,2b	4	0	0	1	3
Veach,lf	5	0	3	4	1	Ruth,rf	2	1	1	1	2
Heilman,1b	4	1	1	12	1	Meusel,lf	4	0	1	2	0
Shorten,rf	3	1	1	0	0	Bodie,cf	2	0	0	5	0
Pinelli,ss	4	1	0	0	6	Ward,3b	3	0	0	0	3
Stanage,c	3	0	1	5	0	Hannah,c	3	0	1	6	0
Ehmke,p	4	0	1	1	4	Ruel,c	0	0	0	1	0
						Shawkey,p	3	0	1	0	1
Total	38	7	14	27	16	Total	29	1	5	24	11

Errors—Stanage, Peckinpaugh, Pratt, Ruth.

Detroit ....0 0 0 1 1 0 0 5 .—7
New York..........0 1 0 0 0 0 0 0 0—1

Two-base hits—Cobb, Veach, Young. Three-base hit—Young. Home runs—Ruth, Heilman. Stolen base—Veach. Double plays—Pinelli, Young and Heilman; Jones and Heilman. Left on base—New York 4, Detroit 9. Bases on balls—Off Shawkey 2, Ehmke 3. Struck out—By Shawkey 6, Ehmke 5. Umpires—Dineen and Owens. Time of game—Two hours and two minutes.

Eastern League.

New Haven 12, Albany 0.
Hartford 18, Springfield 5.
Worcester 11, Pittsfield 4.
(First game.)
Pittsfield 13, Worcester 8.
(Second game.)
Waterbury 3, Bridgeport 1.

BASEBALL TODAY, Ebbets Field, Brooklyn vs. Pitts., 3:30 P. M.—30 Min. via B'way-Brighton Sub. Times Sq. to Prospect Park Station.—Advt.

Leading Batsmen of the Major Baseball Leagues

NATIONAL LEAGUE.

Player and Club.	G.	A.B.	R.	H.	P.C.
Hornsby, St. Louis.	98	388	61	143	.369
Roush, Cincinnati...	92	348	47	118	.339
J. Smith, St. Louis.	69	234	44	77	.329
Williams, Phila. ...	95	381	55	123	.328
Myers, Brooklyn.....	103	396	57	127	.321

AMERICAN LEAGUE.

Player and Club.	G.	A.B.	R.	H.	P.C.
Speaker, Cleveland..	101	381	96	159	.417
Sisler, St. Louis....	100	402	83	162	.403
Jackson, Chicago ..	98	383	67	154	.402
Ruth, New York....	100	329	118	126	.391
Rice, Washington...	97	391	58	142	.363

DODGERS DEFEATED IN EXTRA INNING

Pirates Bunch Hits Off Grimes in Tenth and Win Exciting Struggle, 8 to 5.

The Fraternal Order of Brooklyn Boosters are hoarse and the rubber plants are drooping and everything. Water may revive the rubber plants, but water won't do the Boosters any good—not the way they feel this morning. By and large, Brooklyn is in the doldrums, so to speak. And all because the pesky Pirates won a ten-inning argument from the doleful Dodgers at Ebbets Field yesterday afternoon. After everything that happened some one with a turn to figures declared that the final score was Pittsburgh 8, Brooklyn 5, quite a convincing margin, even though it requires overtime work to establish it.

Three bouncing baseballs played quite a prominent part in the proceedings. Charley Ebbets's backyard seems to be full of hard spots, and when a baseball and a hard spot collide there is only one thing left for the baseball to do. That's bounce. The first of the springboard hits gave Burleigh Grimes a triple in the fifth inning, driving in two runs and putting the pitcher in position to score the tying run himself. The second of the rubberized bingles was registered in the eighth inning and enabled Pittsburgh to tie the count. The third came in the tenth and signalized the start of the final rally that carried the Pirates to victory.

Carlson Is Relieved.

Carlson started the game for the Smoketown clan, but a safe and sane policy finally demanded his arbitrary recall by George Gibson without referendum and the substitution of a pinch hitter, who didn't do much pinching, and the eventual nomination of Hamilton to finish the game. To Hamilton goes the credit for winning.

Two errors, one of omission and the other of commission, scuttled Brooklyn's ship in the tenth. Bigbee started the inning by being thrown out by Kilduff, but Carey injected an infield single and Southworth got a base on balls. Then Whitted bounced to Grimes, who wheeled to throw to third base. Carey would have been an easy force-out, but no one covered third, and the bases were loaded. Cutshaw singled to centre and Carey and Southworth scored. Grimm followed by grounding to Konetchy. Had Koney handled the ball cleanly, the result might have been a double play. He might have been able to touch Grimm on the line and whip the ball to the plate ahead of Whitted. At any rate, he would have been able to kill Whitted off at the plate; but the Dodgers' first baseman fumbled, and the beans were scattered all over the Flatbush plains.

The Pirates didn't even stutter in getting under way. The first peanut had scarcely been cracked and the first ice-cream cone dented when they laid the foundation for their victory. In other words, in the first inning Pittsburgh cashed in two hits for a run. Bigbee had been disposed of by Kilduff and Konetchy before Carey tacked a triple on his record by hitting to right. He hardly hesitated at third before Southworth bumped a single to left on which Carey checked in. The rest of 'em, Whitted and Cutshaw, just filled out the inning.

The Dodgers came to life in the second, when a triple and a sacrifice fly formed a run-making combination. Myers opened with a triple to right centre, but Koney popped to Grimm. Kilduff's fly to Southworth, however, was deep enough to permit Myers to score.

Homer for Bigbee.

It was in the fifth that the Pirates again asserted themselves. They combined three hits for three runs, one of the hits being a homer by Bigbee. Grimm singled to short, and Caton's blow to right for a base was robust enough for Grimm to scamper to third. He scored while Kilduff was throwing out Haeffner. Bigbee turned a curve into a fast one to the fence in right centre. It was a home run, Caton scoring ahead of him.

In their half the Dodgers tied the score. With one down Kilduff walked and took second on Miller's single to centre. It was then that Grimes got his lucky triple, scoring Kilduff and Miller. Grimes also scored on Olson's single through Cutshaw.

Brooklyn took the lead in the seventh. Singles by Miller, Olson and Johnston turned the trick. Pittsburgh tied the score again in the eighth on a single by Bigbee, who stole second, and scored on Southworth's lucky bounce over Olson's head. Then followed the blowoff in the tenth.

The score:

PITTSBURGH (N.)	Ab	R	H	Po	A	BROOKLYN (N.)	Ab	R	H	Po	A
Bigbee,lf	5	2	2	4	0	Olson,ss	5	0	2	1	3
Carey,cf	5	2	2	0	0	Johnston,3b	5	0	2	0	3
Southw'h,rf	4	1	2	4	0	Griffith,rf	4	0	1	1	0
Whitted,3b	5	1	1	0	0	Wheat,lf	4	0	2	2	0
Cutshaw,2b	5	0	2	3	4	Myers,cf	5	1	2	2	0
Grimm,1b	5	1	2	12	0	Konetchy,1b	4	0	0	17	0
Caton,ss	5	1	2	2	5	Kilduff,2b	2	1	0	2	6
Haeffner,c	5	0	1	4	1	Miller,c	3	1	2	4	2
Carlson,p	2	0	0	1	0	Elliott,c	1	0	0	1	1
Hamilton,p	1	0	0	0	1	Grimes,p	4	1	1	0	1
aNicholson	1	0	0	0	0	bMcCabe	0	1	0	0	0
						cNets	1	0	0	0	0
Total	43	8	14	30	11	Total	38	5	12	30	16

a Batted for Carlson in eighth.
b Ran for Miller in seventh.
c Batted for Griffith in tenth.
Error—Konetchy.

Pittsburgh ....1 0 0 0 3 0 0 1 0 3—8
Brooklyn ....0 1 0 0 3 0 1 0 0 0—5

Two-base hit—Griffith. Three-base hits—Carey, Myers, Grimes. Home run—Bigbee. Stolen bases—Bigbee, Carey. Sacrifice fly—Kilduff. Double plays—Caton and Grimm; Caton, Cutshaw and Grimm. Left on bases—Pittsburgh 6, Brooklyn 6. Bases on balls—Off Carlson 1, Hamilton 1, Grimes 1. Hits—Off Carlson 12 in 7 innings, Hamilton 0 in 3. Struck out—By Carlson 1, Hamilton 3, Grimes 3. Winning pitcher—Hamilton. Umpires—Rigler and Moran. Time of game—Two hours and one minute.

CHICAGO PLAYS POORLY.

Red Sox Win, 4 to 2, Over Indifferent Work by Opponents.

CHICAGO, Aug. 5.—Chicago today showed effects of the strenuous series just closed with New York, and played indifferent ball against Boston, the latter winning 4 to 2, by bunching hits in the third inning for a lead which Chicago could not overcome.

The score:

BOSTON (A.)	Ab	R	H	Po	A	CHICAGO (A.)	Ab	R	H	Po	A
Vitt,3b	4	0	0	1	3	Leibold,rf	3	0	1	2	0
Foster,2b	4	1	1	1	5	E.Collins,2b	5	1	1	4	2
Menosky,lf	4	2	2	6	0	Weaver,3b	4	0	1	0	2
Hooper,rf	4	0	1	4	1	Jackson,lf	4	0	3	2	1
Bailey,cf	4	0	1	0	0	Strunk,cf	4	0	0	3	0
McInnis,1b	4	0	2	10	0	J.Collins,1b	4	0	0	10	0
Scott,ss	4	0	0	4	2	Risberg,ss	4	1	1	2	4
Walters,c	3	0	1	1	0	Schalk,c	3	0	0	4	1
Jones,p	3	1	0	0	1	Cicotte,p	3	0	1	0	2
						aMurphy	1	0	0	0	0
Total	34	4	8	27	12	Total	35	2	8	27	12

a Batted for Cicotte in ninth.

Boston ....0 0 3 0 0 0 0 1 0—4
Chicago ....0 0 0 0 0 0 0 1 1—2

Two-base hit—Jackson. Three-base hits—Menosky, Leibold. Left on bases—Boston, 4; Chicago, 9. Bases on balls—Off Jones, 3; Cicotte, 1. Struck out—By Jones, 1; Cicotte, 4. Umpires—Evans and Hildebrand. Time of game—One hour and twenty-nine minutes.

GIANTS VS. CHICAGO TODAY—2 Games. First game, 1:30 P. M. Polo Grounds—Advt.

SHOCKER WINS OWN GAME WITH SINGLE

St. Louis Twirler Drives In Run That Defeats Senators in Ninth, 2 to 1.

ST. LOUIS, Aug. 5.—Three successive singles in the ninth inning gave St. Louis one run an da 2 to 1 victory over Washington today. Shocker, besides holding the visitors to five scattered hits, drove in the deciding tally. Shaw was hit hard, but fast fielding by Washington held down the score.

The score:

ST LOUIS (A.)	Ab	R	H	Po	A	WASHINGTON (A.)	Ab	R	H	Po	A
Gerber,ss	4	0	0	2	1	Judge,1b	2	0	0	10	0
Gedeon,2b	4	0	1	3	8	Milan,lf	4	0	2	0	0
Sisler,1b	2	1	1	9	1	Rice,cf	3	0	0	2	2
Jacobson,cf	4	0	2	3	0	Roth,rf	4	0	1	1	0
Williams,lf	3	0	2	0	1	Harris,2b	2	0	0	2	4
Smith,3b	4	0	2	3	3	Shanks,3b	4	0	0	2	0
Tobin,rf	4	1	3	0	1	O'Neill,ss	4	0	2	2	3
Severeid,c	4	0	2	7	2	Gharrity,c	2	1	0	5	0
Shocker,p	4	0	1	0	0	Shaw,p	2	0	0	0	1
Total	33	2	14	27	12	Total	27	1	5	*24	10

*None out when winning run scored.
Errors—Sisler, Smith.

St. Louis ....0 0 0 0 0 1 0 0 1—2
Washington ....0 0 1 0 0 0 0 0 0—1

Two-base hits—Milan, Gedeon. Stolen bases—Harris, Shaw, Rice. Double plays—Harris and Judge; O'Neill, Harris and Judge; Severeid, Gerber and Severeid. Left on base—Washington 6, St. Louis 10. Bases on balls—Off Shaw 3, Shocker 3. Hit by pitcher—By Shocker (Judge). Struck out—By Shocker 3. Umpires—Connolly and Nallin. Time of game—One hour and forty-eight minutes.

Southern Association.

Atlanta, 9; Chattanooga, 8.
New Orleans, 8; Memphis, 1.
Mobile, 12; Nashville, 2.
Little Rock, 9; Birmingham, 5.

American Association.

Milwaukee, 7; Columbus, 1.
Toledo, 4; St. Paul, 8.
Louisville, 5; Kansas City, 3.
Minneapolis, 4; Indianapolis, 3.

SKEETERS DOWNED AGAIN BY ORIOLES

Baltimore Wins Ninth in a Row by Taking Another from Jersey City, 9 to 5.

Special to The New York Times.

BALTIMORE, Aug. 5.—The Orioles made a clean sweep of the series with the clan of Wild Bill Donovan today and won their ninth consecutive victory. The score was 9 to 5.

One John Ogden, late of Sworthmore College, was the individual who administered the parting blow to Jersey City, and in order that it might be made more impressive the Oriole hurler contributed two scores to the total by dropping the ball down the first base line for a home run in the second inning.

Ogden got away to a bad start. Not that the Jersey batsmen worried him in the least. The truth of the matter is that the fates who guide the destiny of hurlers encamped a jinx on his trail, and while four hits were attributed to the Donovan crew in the initial session, only one ball was really hit beyond the outfield. A brace of errors, however, augumented the good fortune of the visitors, and four runs crossed the pan before the curtain dropped.

Maizel and Lowry died in quick succession during the birds half of the opening frame. Jacobson singled and scored a moment later when Lefler drove out a two-bagger. Holden's fly to Zitman ended the inning.

By this time Ogden had settled down and during the rest o fthe game the visitors had but one chance to score. That came in the ninth when a single by Zitman and Gill's double netted their final tally.

The score:

BALTIMORE (I.)	Ab	R	H	Po	A	JERSEY CITY (I.)	Ab	R	H	Po	A
Maisel,3b	4	2	1	0	1	McCann,ss	5	1	1	2	[illegible]
Lowry,lf	4	1	1	3	0	Mooers,2b	4	1	1	1	[illegible]
Jacobson,cf	5	2	4	3	0	Bauman,3b	4	1	3	0	[illegible]
Lefler,1b	4	1	4	13	1	Denville,1b	4	0	1	11	1
Holden,rf	4	0	1	2	0	Wig.w'rth,lf	4	1	1	3	1
Boley,ss	4	1	1	4	5	Zitman,rf	4	1	2	0	0
Bishop,2b	4	0	1	8	5	Zim'man,cf	4	0	1	4	2
Egan,c	4	1	2	1	2	Freitag,c	3	0	1	2	1
Ogden,p	3	1	1	1	0	Anderson,c	1	0	0	0	0
						Carlson,p	2	0	0	0	1
						Gill,p	1	0	1	1	2
						aKane	1	0	0	0	0
Total	36	9	16	27	14	Total	37	5	12	24	[illegible]

a Batted for Carlson in the seventh.
Errors—Jacobson, Bishop, Ogden.

Baltimore ....1 2 0 0 2 4 0 0 .—9
Jersey City ....4 0 0 0 0 0 0 0 1—5

Two-base hits—Lefler, Gill, Boley. Three-base hits—Jacobson, Maisel. Home runs—Ogden, Lefler. Sacrifice hit—Ogden. Double plays—Bishop and Lefler; Bishop, Boley and Lefler. Bases on balls—Off Carlson, 2. Hits—Off Carlson, 15 in 6 innings; Gill, 1 in 2; Ogden, 12 in 9. Struck out—By Carlson, 1; Ogden, 4. Left on bases—Jersey City, 5; Baltimore, 7. Umpires—O'Brien and Werner. Time of game—One hour and forty minutes.

OTHER INTERNATIONAL GAMES.

		R.	H.	E.
Toronto	5 4 3 0 0 0 0 1 0	13	20	5
Buffalo	0 0 0 1 1 2 0 0 3	7	11	4

Ryan and Devine; Thomas, Gardenier, Heitman and Bruggy.

		R.	H.	E.
Akron	3 1 0 2 1 0 0 0 2	9	16	1
Rochester	0 0 0 0 1 0 1 0 1	3	9	2

Finneran and Smith; Collins and Manning.

		R.	H.	E.
Reading	1 0 1 0 1 3 1 0 1	8	12	1
Syracuse	0 0 0 0 0 0 3 0 0	2	5	1

Karpp and Cotter; Quinn, Carlson and Casey.

STANDING OF THE CLUBS.

	Won.	Lost	Per Ct.
Baltimore	68	33	.673
Buffalo	66	36	.647
Toronto	66	38	.635
Akron	65	38	.631
Reading	50	55	.476
Jersey City	39	62	.386
Rochester	31	70	.307
Syracuse	24	77	.238

WHERE THEY PLAY TODAY.

Rochester at Jersey City.
Toronto at Baltimore.
Akron at Syracuse.
Buffalo at Reading.

Curves and Bingles

Frankie Frisch had to hit the sod to get Paskert's grounder in the second, the ball narrowly escaping the Giant third baseman. After sprawling all over Henry Fabian's landscape, Frank struggled to his feet and nipped the speedy Paskert at first by several steps. In the third, Frisch also made a nice play on Deal's hard drive.

It took exactly one hour and twenty-five minutes to play the game, Bill Klem hurrying up the contest almost as much as did Barnes and Vaughn with their pitching. The sixth was the only inning in which both sides did not go out in order.

Grover Cleveland Alexander is an obstacle that the Giants will still have to hurdle, with Vaughn out of the road for the present. The Chicago ace will probably twirl one of the games of today's double-header, which will get under way at 1:30. Benton and Douglas will probably be McGraw's nominations.

A double victory for the Manhattan clan today with a defeat for the Reds at Philadelphia would send the McGraw-men up to within one games of the champions. And if the Robins should fall again before Gibson's Pirates, the Giants would be only two and a half contests to the rear of the league leaders.

Frisch had a chance to show all his native Irish gallantry when a foul fly bounded onto a roll of canvas near one of the third base boxes. Frank and a fair occupant of the box reached for the ball at the same time, the Giant third baseman immediately retiring in confusion, with the ball in possession of the enemy. The feminine rooter, however, changed her mind, which is not unusual, and hurled the pill to the coaching line.

The Giants didn't wake up until they had defeat staring them in the face. Then they showed the same fighting spirit that has characterized all their recent play.

It was the eighteenth victory for the Giants in their last twenty-three games. They have now won eight out of nine on the present stand against the Western invaders.

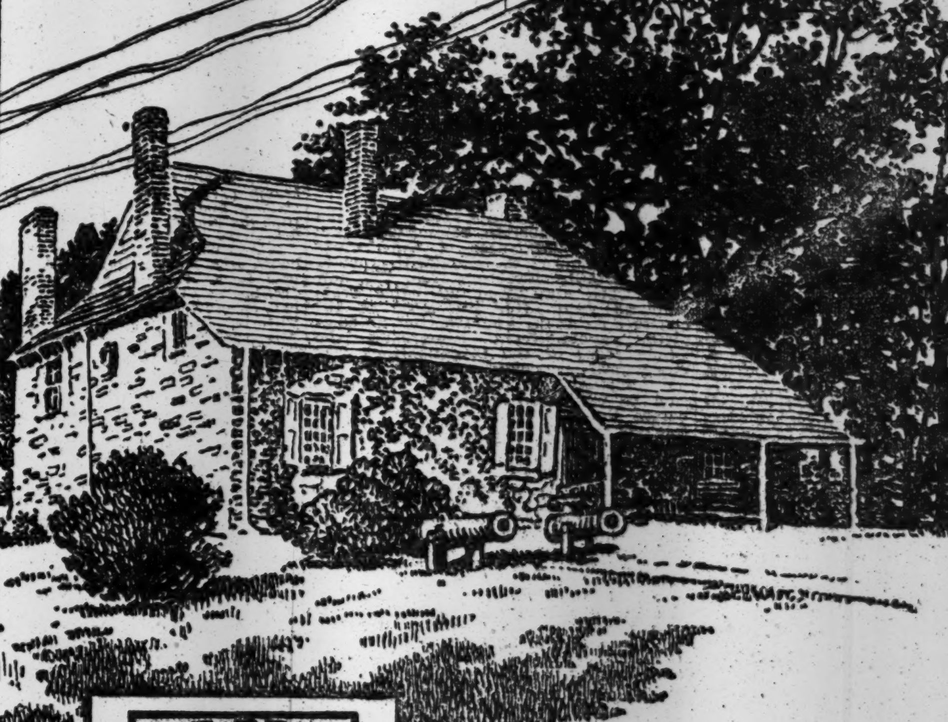

WE SELL SO NY SOCONY MOTOR GASOLINE STANDARD OIL CO. OF N.Y.

The sign of a reliable dealer and the world's best Gasoline

Every motor highway and by-way throughout picturesque New England and New York is a part of the long "Socony Trail".

Washington's Headquarters, Newburgh, N.Y. Here, at the close of the American Revolution, Washington issued the proclamation of peace and disbanded the old Continental Army.

"Every Gallon the Same"

FOR nearly two generations, the Standard Oil Company Of New York has grown with American industry and commerce. It has contributed much to them. The sale of Standard products has grown in exact proportion to their usefulness to the public.

The present scope of Socony service is simply a reflection of the quality of Socony gasoline. It created an ever-increasing demand. Consequently, along the picturesque coast of Maine, in Newport, R. I., or among the Catskills, the Socony sign of supreme motoring service appears at convenient intervals on the roadside.

Socony gasoline is a typical Standard Oil product—its quality is uniformly high, always dependable. It has a low volatilizing content that insures quick starting and a constant power-equivalent that makes full mileage a certainty with every gallon.

Present Socony users find it economical the year round. They enjoy the full benefit of a permanent carburetor adjustment because they can fill up with Socony whenever they need it.

For complete motoring satisfaction, fill up regularly with Socony gasoline.

Look for the red, white and blue Socony Sign

STANDARD OIL CO. OF NEW YORK

SOCONY
REG. U.S. PAT. OFF.
MOTOR GASOLINE

WASHBURN TO MEET DAVIS FOR TITLE

Defeats Mathey in Notable Tennis Match at Seabright by a Close Score.

ROBERTS IN LOSING FIGHT

Californian Defeated in Straight Set, Slam-Bang Encounter by 6-3, 6-2 6—2—Miss Zinderstein Wins.

Special to The New York Times.

SEABRIGHT, N. J., Aug. 5.—Sound tennis asserted itself on the courts of Seabright today, and the surviving finalists in the invitation singles, Watson M. Washburn and Willis Davis, realized the expectations of those who had closely followed the development of the tournament as a whole. Washburn defeated Dean Mathey in a brilliant semi-final by scores of 2—6, 6—2, 6—2, while Davis eliminated his fellow Californian, Roland Roberts, in decisive fashion, 6—3, 6—2. Miss Marion Zinderstein and Miss Eleanor Tennant became finalists in the women's singles and also won the doubles in partnership, defeating the New York State champions, Miss Marie Wagner and Miss Clare Cassel, in the final round, 6—3, 6—2.

The conclusion of the men's team event, which is scheduled for tomorrow afternoon at 3 o'clock, brings Boston against New York, Richard Harte and G. Colket Caner, in the upper half, surviving against Beals Wright and W. M. Washburn, who unexpectedly eliminated the Californians, Roberts and Griffin, in straight sets.

Of the two big singles matches yesterday that of the Easterners produced by far the better tennis and was also much more closely fought than the slam bang struggle of the Californians. Mathey's play, particularly in the opening set, was a revelation, while Washburn steadily raised his standard of performance as increasing brilliance became necessary. The winner was slow in getting control of his shots at the start, and wasted many points in the opening set trying for the fine placements which Mathey's stubborn defence demanded. But as he gradually found the range of the court, Washburn became more and more accurate, until eventually he was able to plant the ball within inches of the desired spot, forehand or backhand. His speed also increased steadily and in the later stages of the match he occasionally resorted to volleying in the pinches. This weapon, however, he kept in reserve until his ground strokes were in thorough working order.

Starts With Love Game.

Mathey began with a love-game on service, and then immediately broke through the opposing delivery for a lead which he increased to 3—0 on his own. They alternated in winning games after that, until at 5—2 Mathey secured another break, a net-corder bringing up the set point, with an error completing the 6—2 score against Washburn.

The second session, however, was a different story. Mathey lost his opening service on two successive double faults, and Washburn made it 2—0 with a love-game. Another break in the fifth game had Mathey trailing at 3—4 and when Washburn again won his serve, the squaring of the match became a certainty. Mathey took a love-game in a last effort to pull up, but Washburn served it out at 6—2, bringing up the set point with a sideline placement and then winning on a high-bounding service which Mathey could not return.

Both men were moving at top speed in the rubber and for the first four games it was all even. Then Mathey, leading at 40—15 on his own service, lobbed one just out and followed the error with two double faults in succession. With the chance for a break unexpectedly presented, Washburn puffed the chalk of the side-line with an amazing drive and took the decisive lead at 5—2. He advanced to 4—2 on service, after which two more double faults again put him in a winning position. Mathey fought hard to get out of the hole, but after some sensational rallies he smashed out on a difficult chance, and with his failure to reach the next one, the score stood 5—2 against him.

Washburn served a deuce game for the finish, with the match point twice on the carpet. An error spoiled his first chance, but with vantage called in his favor he found an opening and whipped over a backhander for a clean pass that settled the affair at 6—2. The score by points was as follows:

FIRST SET.

								Total Pts.	G.
Mathey	4	5	4	2	4	0	4	5—28	6
Washburn	0	3	1	4	2	4	2	5—19	2

SECOND SET.

Washburn	4	4	2	4	6	4	0	4—28	6
Mathey	1	0	4	2	4	1	4	1—17	2

THIRD SET.

Washburn	2	4	2	4	5	4	6	5—32	6
Mathey	4	2	4	2	3	1	4	3—23	2

A Warm Pace.

As compared with the foregoing exhibition, the Davis-Roberts match was disappointing. Where the Easterners played for every point with court strategy, finesse and a wealth of detail, the Californians hammered every rally into oblivion in two or three shots at most. Often it was merely a question of whether the first one to attack the ball killed it outright or made an error, and in the balance of such decisive plays Davis had a big advantge. He soon proved himself able to make his ground-strokes more dependably and accurately than Roberts, and his service also was consistently the more effective of the two.

The opening set was an alternation of service up to 2—1, with Davis leading. Then Roberts dropped his delivery with his first double fault, and after Davis had made it 4—1 with a love game, a second break boosted his lead to 5—1, with Roberts utterly unable to handle his drives. Errors, however, delayed the finish of the set and Davis dropped his service for the only time during the match. Roberts won another on his own delivery before the decision was completed against him at 6—3.

Davis had a lead of 5—1 in the second set as well, getting his first break immediately with the aid of another double fault, moving up to 3—1 with a love-game, which ended in a clean service ace and then taking two more, regardless of who put the ball in play. Roberts managed to squeeze out a deuce game for his second tally of the set and Davis easily served himself to a 40—0 score, which brought up the match-point with plenty to spare. A clean passing drive, with Roberts anchored in mid-court, ended matters at 6—2. Following is the score by points:

FIRST SET.

								Total Points.	Games.
Davis	4	1	4	4	4	1	0	5—27	6
Roberts	1	4	0	2	0	4	4	3—20	3

SECOND SET.

Davis	5	4	3	4	4	4	3	4—31	6
Roberts	3	1	5	0	2	2	5	0—18	2

The summaries:

Singles, Semi-final Round—Watson M. Washburn defeated Dean Mathey, 2—6, 6—2, 6—2; Willis E. Davis defeated Roland E. Roberts, 6—3, 6—2.

Doubles, Third Round—Richard Harte and G. Colket Caner defeated Dr. William Rosenbaum and Robert Leroy, 6—3, 6—3.

Semi-final Round—Beals C. Wright and Watson M. Washburn defeated Roland E. Roberts and Clarence J. Griffin, 7—5, 6—3; Harte and Caner defeated Leonard Beekman and Walter Merrill Hall, 3—6, 6—2, 6—3.

Women's Singles, Semi-final Round—Miss Eleanor Tennant defeated Miss Edith Sigourney, 6—0, 6—2; Miss Marion Zinderstein defeated Miss Margaret Grove, 6—1, 6—1.

Women's Doubles, Semi-final Round—Miss Marie Wagner and Miss Clare Cassel defeated Miss Edith Handy and Mrs. Edward W. Lynch, 6—0, 6—1.

Final Round—Miss Marion Zinderstein and Miss Eleanor Tennant defeated Miss Marie Wagner and Miss Clare Cassel, 6—3, 6—2.

Mixed Doubles, First Round—Miss Leslie Bancroft and Leonard Beekman defeated Miss Florence Ballin and Dwight L. Robinson, Jr., 6—3, 1—6, 6—1; Miss Eleanor Tennant and Clarence J. Griffin defeated Miss Phyllis Walsh and Alan J. Lowrey, 6—0, 7—5; Miss Edith Sigourney and Dean Mathey defeated Miss Edith Handy and Willard Botsford, 6—3, 6—4.

Americans to Meet Davis Cup Holders in December

WELLINGTON, New Zealand, Aug. 5.—Play for the Davis Cup between the American team, as challengers, and the Australasians, present holders, has been fixed to take place at Auckland Dec. 28, 29 and 31.

It has already been announced that the American team will sail on or about Nov. 10, and the scheduling of the matches at the very end of December will give ample time for practice on the courts of New Zealand after its arrival. The make-up of the challenging quartet is not yet decided and may be affected by the results of the national and other tournaments still to be played this season.

REACH FINAL ROUND ON HOBOKEN COURT

Baggs and Stockton Defeat Oelsner and Joliffe in Doubles at Castle Point.

Fred C. Baggs and J. P. Stockton became finalists yesterday in the open doubles tournament of the Hoboken Tennis Club, at Castle Point, defeating Edward Oelsner and Carl Joliffe in a straight set semi-final, 6—4, 6—3. S. E. Palmer and F. D. Powers of the Glen Ridge Club, entered the semi-finals in the lower half by eliminating Henry Parsons and Thomas M. Day, 3d, in three sets scored 3—6, 6—3, 6—2, and will play Alfred D. Hammett and Embree H. Henderson of the University Heights Club this afternoon to decide what other team shall figure in the final round tomorrow.

Baggs and Stockton showed greatly improved form in yesterday's victory, and now look like dangerous contenderrs for first honors. They ran into a lead of 4—1 in their first set against Oelsner and Joliffe, but were caught when their opponents steadied down for a pull-up. A slight inpse in speed, however, turned the tables again, and the set went to Baggs and Stockton at 6—4.

In the second set Oelsner served with remarkable effect, taking two love games on his own delivery, but in spite of this individual brilliance, his side lost the match at 6—3.

Palmer and Powers were too stubborn in their getting, and pulled out a victory over Parsons and Day after being cleanly outplayed in the opener. Persistent steadiness told the story, the losers eventually throwing away the match on their own errors.

NOTABLE ENTRY ASSURED.

Nation's Best Tennis Players Will Be In Action at Newport.

The entry list for the famous invitation tournament that opens Aug. 9 at Newport promises to bring together the principal tennis players of the United States. Unusual significance attaches to the tournament this year because it will be marked by the first appearance of the Davis Cup team since its trip abroad. To insure finishing the tournament within the week, in case of bad weather, and prevent any last-minute rush to get through before the national doubles begin at Longwood, the entry has been limited to thirty-two in singles and between twenty-eight and thirty-two teams in doubles.

The singles list includes National Champion W. M. Johnston, W. T. Tilden, 2d, R. N. Williams, 2d, C. S. Garland, W. F. Johnson, R. G. M. Kelleher, Richard Harte, Major E. B. Harran, W. E. Davis, C. J. Griffin, G. C. Caner, Watson Washburn, Roland Roberts, C. M. Bull, Jr., S. R. Voshell, T. R. Pell, R. N. Wilcox, A. S. Dabney, H. S. Parker, R. C. Seaver, J. J. Curley, E. K. Shaw, Leonard Beekman and Robert Le Roy. Among others whose entry is expected are Willard Botsford, Samuel Hardy, F. C. Baggs, Carl Fischer, L. E. Mahan, J. Brooks, Fenno Chapman Hyams, Richard Hinckley, Harold Godshall and Elliott Binzen.

In the doubles the following teams are entered: Williams-Harte, Tilden-Garland, W. F. Johnson-H. C. Johnson, Washburn-Voshell, Curley-Shaw, Kelleher-Parker, Harran-E. W. Leonard, Mahan-Commander Gill, Niles-Dabney, Davis-Griffin, Johnston-Roberts, Goushall-Hinckley, Hyams-Fenno, Vandeventer-Vandeventer; others who expect to have partners are I. C. Wright, Craig Biddle, F. C. Baggs, R. D. Little, T. R. Pell, Caner, Bull and Seaver.

Governor Beeckman of Rhode Island is Chairman of the Tournament Committee and Mrs. Barger-Wallach is Vice Chairman. Other members are George T. Adee, Mrs. Lorillard Ames, Craig Biddle, Mrs. Arthur Burden, Williams P. Burden, Mrs. Howard Cushing, James Cushman, Mrs. William G. Loew, Charles Sands, Miss Ruth Twombly, William Whitehouse and George D. Widener. Mr. Adee will act as referee.

The singles will begin at 11 o'clock Monday morning and the doubles at 3 o'clock that afternoon. All singles matches will be three out of five sets, while the doubles will be two out of three up to the finals, which will be three out of five sets.

MAN IS WINNER AT TENNIS.

Defeats Ward in Three-Set Match at Norfolk, Conn.

Special to The New York Times.

WINSTED, Conn., Aug. 5.—In today's feature match in the State championship tennis tournament at Norfolk, A. H. Man, Jr., defeated V. B. Ward, 6—8, 6—2, 6—0. Tomorrow's leading encounter will be between Man and Cedric Major.

BERNSTEIN KEEPS LEAD.

Wins the Fifth Straight Victory in State Chess Tourney.

Special to The New York Times.

ALBANY, Aug. 5.—Adding two more games to his record in the annual championship tournament of the New York State chess tournament at the Ridgefield Club house of the Y. M. C. A. today, J. Bernstein of New York increased his lead, and is now credited with five straight victories.

The scores to date:

Players.	Won.	Lost.
Bernstein	5	0
Forsberg	3	1
Guckemus	2	4
Stevens	0	5

SARATOGA ENTRIES.

FIRST RACE—For two-year-old maiden fillies; claiming; five furlongs. Josie German 110 pounds, Cubanita 110, Bolo, 110, The Baggage 110, Bit of Green 110, Nenette 110, Gallot 110, Mavourneen 110, Lady Algy 110, Fluff 110, Light Fantastic 110, Celvia 110, Ravanna 105, Devil to Pay 110, Tody 110, Coca Cola 110, *Kate Fraley 110.

SECOND RACE — Stillwater Steeplechase; handicap; for four-year-olds and upward; about two miles. Jay Bird 138 pounds, Robt. Oliver 145, Brand 135, Dorois 138.

THIRD RACE — Conditions; for fillies; three-year-olds; six furlongs. Lunetta 115 pounds, Busy Signal 125, Gloria France 108, Red Red Rose 111, Sweet Music 105, Wedding Cake 115, Lady Brummel 108, Thelma E. 111, Titania 105.

FOURTH RACE—The Mechanicsville Handicap; for three-year-olds and upward; one mile. Tailor Maid, 90 pounds; Leochares 110, Paul Jones 118, Marianne 86, Royce Roots 107, Under Fire 98, Donnacona 111, Fizer 93, Jack Stuart 106.

FIFTH RACE—Claiming; for five-year-olds; one mile. Ralco, 111 pounds; Smart Guy 101, Pocatello 108, The Lamb 106, Convoy 101, Tattie 116, Penelope 111.

SIXTH RACE—Conditions; for two-year-olds; five furlongs. Oriole, 110 pounds; The Ally 113, Baywood 104, Golden Dreams 101, Irish Sea 104, Pahaska, 104, Wapiti 104, General Menocal 104, Leonardo II. 107, John Paul Jones 104, Guv'nor 113, Step Lightly 104, Musty 104, Knight Heather 110, Wellfinder 104, Brunswick 110, Lucky Find 104, Hildur 107, Killala 101, Nimble Foot 101, Wachapreague 104, Playfellow 104.

*Apprentice allowance claimed.

CAREFUL FLASHES OVER LINE AHEAD

Salmon's Fleet Filly Runs Great Race and Wins Schuylerville on Spa Track.

Special to The New York Times.

SARATOGA, N. Y., Aug. 5.—Coming back in grand form after a rest of nearly a month, Walter J. Salmon's fleet little filly, Careful, demonstrated today that she is still as fast as when she was the sensation of the two-year-old division early in the season. With her usual impost of 127 pounds she added the Schuylerville Stakes to her long list of victories after conceding much weight to all of her five rivals over the course of five and a half furlongs.

It was not an easy victory for Careful, for at a distance of half a furlong more than she had previously tried she found the weight a heavy burden, and just lasted to win by a head from P. A. Clark's Nancy Lee, while H. P. Whitney's Charity was third. However, Careful had all the speed of the race, and in addition showed great courage at the finish. It was probably the best race she has run this year.

Careful ran the five and a half furlongs in 1:05 3-5, which is a second slower than the track record for the distance—1:04 3-5, which was made by John Sanford's Tuscaloosa in 1918. The latter carried but 107 pounds, however, while Careful was burdened with 127, and therefore her performance is the more creditable of the two.

The last time Careful ran she was defeated by H. P. Whitney's Crocus, and it was thought that she was going back. As a consequence she was held at 9 to 5 today, whereas she was an odds-on choice in her other starts. Mr. Whitney had two fillies in the race, Pantalette and Charity, and the latter managed to get third after a slow break, but was never a contender for first honors.

Pace Stops Believe Idle Hour.

E. R. Bradley's Believe Idle Hour, which won a reputation in Kentucky, was well supported by Westerners, but found the speed and class too much for her. In addition she ran away for a quarter of a mile before the race and acted very badly at the post. In spite of that the Bradley filly was away with a dash as the barrier went up, closely followed by Careful, which was soon head and head with Believe Idle Hour. These two raced out to a lead of six lengths over the balance of the field, and at the turn Careful had raced her Western rival into submission. Believe Idle Hour dropped back and ceased to be a factor.

Nancy Lee broke slowly, but closed gradually and at the turn into the stretch was about four lengths back of the Salmon filly. As the horses dashed through the stretch the weight began to tell on Careful, and despite her game efforts Nancy Lee gained on her steadily until at the sixteenth pole it appeared as if Careful would lose. She fought it out gamely and succeeded in getting her head over the wire first. Nancy Lee would probably have been the winner in a few more strides.

The Whitney pair, Pantalette and Charity, failed to show the speed claimed for them. Pantalette rushed forward in the backstretch and threatened to get up with the leaders, but the effort told on her and she dropped back again. Charity was almost last to leave the barrier and was slow to get into her stride, but once in motion she closed a big gap and finished with a dash that took her into third position, about two lengths in front of Believe Idle Hour.

Krewer Shows Way to Blazes.

S. C. Hildreth's Krewer, which had never come up to expectations this season, finally caught every one napping in the final race, a high weight handicap at six furlongs, and scored his first victory of the year by defeating no less a sprinter than Ral Parr's Blazes, with Samuel Ross's Crank third among eleven starters. Krewer paid 6 to 1 and had but few supporters as both Blazes and Crank were heavily played, the latter being favorite.

Krewer was fortunate in that Blazes suffered interference early in the race for when the Parr colt got through into the clear in the stretch he closed with a rush. However, he had been in such close quarters rounding the turn that he had to be taken back and meantime Krewer, almost unobserved, had come through back of Crank. Blazes was trying desperately to get up to Crank in the stretch drive and while these two were fighting it out Krewer came with a rush on the outside and won by a length. Blazes, with 126 pounds up, ran a creditable race and in the last few strides got up to take second from Crank by a neck. Brookholt was a contender for a short time, but could not keep up with the leaders.

The summaries:

FIRST RACE.

For two-year-olds; purse $1,200. Five and a half furlongs.

Horse.	Wt.	Jockey.	Odds.	Fin.
*George Bovee	108	Weiner	7-5	1
Sunny Days	105	Turner	6-2	2
Navajo	108	McAtee	12-1	3
*Mary Erb	105	Ponce	7-5	4
Celtic Lass	108	Rodriguez	11-5	5
Canteen Girl	108	Kelsay	20-1	6

*Coupled.

Time—1:07 2-5.

Start good; won driving; place easily. George Bovee, ch. g., by Harrigan—Minnolette; owned and trained by George Peterson.

SECOND RACE.

Steeplechase, for maidens four years old and upward; purse $1,000. About two miles.

Horse.	Wt.	Jockey.	Odds.	Fin.
Blighty II	137	Haynes	6-5	1
Wartogs	137	Archibald	5-1	2
Surf	137	McLeary	30-1	3
King Terry	137	Brooks	7-1	4
Valspar	142	Hanna	13-5	5

Time—4:32.

Start good; won driving; place easily. Blighty II., b. g., by Wildam the Third—Light of Love; owned by Mrs. F. Ambrose Clark and trained by T. J. Donohue.

THIRD RACE.

The Pittsfield Handicap, for three-year-olds and upward; $1,400 added. One mile and a furlong.

Horse.	Wt.	Jockey.	Odds.	Fin.
Bellsolar	105	Callahan	5-1	1½
Sundial II	107	Fator	15-1	2½
Recount	100	Rice	11-5	3½
Ballet Dancer II.	105	Mooney	6-1	4
Natural Bridge	105	Fairbrother	10-5	5
Crystal Ford	106	Weiner	5-1	6
Mintcat	112	O'Brien	8-1	7

Time—1:52 1-5.

Start good for all but Mintcat; won driving; place handily. Bellsolar, b. f., by Solar Star—Kitty Belle Brooks; owned and trained by W. Martin.

FOURTH RACE.

The Schuylerville, for two-year-old fillies; $3,000 guaranteed. Five and a half furlongs.

Horse.	Wt.	Jockey.	Odds.	Fin.
Careful	127	Kelsay	2-1	1
Nancy Lee	122	Keogh	11-5	2
*Charity	104	Turner	3-2	3
Believe Idle Hour	127	Lyke	6-1	4
Cimarron	108	Johnson	15-1	5
*Pantalette	108	Coltiletti	5-2	6

*Coupled.

Time—1:05 3-5.

Start good; won driving; place easily. Careful, b. f., by Wrack—Mindful; owned by W. J. Salmon and trained by E. Wayland.

FIFTH RACE.

For three-year-olds and upward; purse $1,200. One mile.

Horse.	Wt.	Jockey.	Odds.	Fin.
Tenons Bon	121	Rodriguez	7-2	1
Round Robin	100	Coltiletti	18-5	2
Matinee Idol	121	Lyke	4-1	3
Franc Tireur	105	Fator	20-1	4
Mose	108	Jarvis	10-1	5
Notawn	108	Kelsay	12-1	6
Llola	97½	Mooney	20-1	7
Ting-a-Ling	113	Sande	18-5	8
Repeater	105	Garner	20-1	9
Shillelagh II	110	Burke	20-1	10
Searchlight III	108	Weiner	50-1	11
Swirl	93	Wida	20-1	12

Time—1:13 1-5.

Start good; won easily; place same. Tenons Bon, b. g., by Verwood—Habanera; owned by Kedgarch Stable and trained by W. Garth.

SIXTH RACE.

Highweight handicap, for three-year-olds and upward; $1,400 added. Six furlongs.

Horse.	Wt.	Jockey.	Odds.	Fin.
Krewer	115	Fator	6-1	1
Blazes	126	Rodriguez	16-5	2
Crank	120	Keogh	2-1	3½
Brookholt	122	McAtee	12-1	4
Super	117	Mooney	7-1	5
Major Parke	123	Rowan	12-1	6
War God	115	Robinson	7-1	7
Iwin	118	Lyke	20-1	8
Courtship	114	Kelsay	20-1	9
Wyoming	115	Turner	20-1	10
Porte Drapeau	100	Wida	100-1	11

Time—1:12.

Start good; won driving; place same. Krewer, b. c., by Aldford—Keadeam II.; owned and trained by S. C. Hildreth.

Weather clear and track fast.

$10,000 FOR BAY COLT.

Commander Ross Pays High Price for Yearling at Saratoga.

Special to The New York Times.

SARATOGA, N. Y., Aug. 5.—Commander J. K. L. Ross paid the highest price that was realized for any of the yearlings of the Beaumont Stud which were disposed of at the sales ring here tonight. The Canadian sportsman gave $10,000 for a bay colt by Ultimus out of Xaree, and, therefore, a half brother to Motor Cop, the fleet sprinter which has scored so many victories under the Ross colors.

This Ultimus colt was bid up quickly, but Commander Ross had evidently made up his mind to have him. If the colt turns out to be anywhere near as good as Motor Cop, his purchase price will be considered low.

There were thirty-two yearlings offered at the sale, and the next best figure was obtained for a brown colt by Ultimus out of Paramount, which brought $6,000, the purchaser being Fred Johnson. A chestnut colt by Uncle out of Broomleaf was sold to J. C. Milan for $4,700.

In addition to the yearlings there was offered the broodmare Royal Ensign, by Ultimus-Amarella, which is now five years old. Royal Ensign went to Sam C. Hildreth for $6,500.

CHALLENGE COMING, TELEGRAPHS ROSS

Canadian Says Conditions Imposed by New York Yacht Club Will Be Fulfilled.

MONTREAL, Aug. 5.—A. C. Ross, Canadian yachting enthusiast, tonight telegraphed J. Pierpont Morgan, Commodore of the New York Yacht Club, that the latter would soon receive a challenge for the America's Cup from an organized Canadian yacht club—a condition imposed by Mr. Morgan before submitting Mr. Ross's informal challenge to New York Yacht Club officials.

"Thanks for your message regarding conditions under which yachts may challenge for your cup," read Mr. Ross's message. "You will receive by letter in a few days a challenge from a duly organized yacht club on the seaboard of Canada to compete for your cup in 1922."

Mr. Ross expressed himself confident of being able to raise by public subscription a fund of $1,000,000, or even $2,000,000, if required to supply Canada with a challenger. He said he had already received a number of subscriptions, and a committee will be appointed by Canadian yacht clubs to guard this fund.

Trulys Warner
Headquarters For Hats

PREFERRED FIRST

There is no speculation when you select an Alex Taylor Racket. Not alone are they "the peer of all," but we back them with our guarantee of absolute satisfaction, or money back.

We suggest either the "Alex Taylor Autograph," "West Side," or "International," but we have a dozen other models that are worthy.

A SALE OF "SECONDS"

Called "Seconds" on account of some slight blemish that will in no way mar their utility. They are so nearly perfect that our usual guarantee accompanies them. (These rackets are strung with Oriental Gut.)

Offered on Sale Friday at 9 A. M. at $5.00 and $7.00

Don't blame us if your tardiness prevents your choosing the best from the lot.

The Improved 1920 Alex Taylor Tennis Ball

Has won high praise from those who have tried it. It also has the official approval of the *United States Lawn Tennis Association.*

Special rates to clubs and neighborhood courts.

ALEX TAYLOR & CO. Inc.

ATHLETIC OUTFITTERS 26 East 42nd St., New York CENTRALLY LOCATED

Store Open Daily 9 to 6. Saturdays 9 to 1.

Does the Used Car Buyer Want More Than a "Price"

WHEN a man checks up what buying another used car every year soon costs him, he becomes more inclined than ever toward the used Packard.

The positive transportation service that every Packard can be depended on to give is not something to be judged by a "price"—but by the term of years over which it will last and still give Packard service.

For Immediate Delivery

One 3-35 Packard 6-passenger Fleetwood Touring with Disteel Wheels $5500

One 3-25 Packard Fleetwood Runabout $5000

Packard Motor Car Co. of New York

Broadway at 61st Street

Monroe Clothes

"New York Styles America" Monroe Clothes New York"

Monroe Special SUITS

Palm Beach REGISTERED U.S. PATENT OFFICE THE GENUINE CLOTH MADE BY GOODALL WORSTED CO.

Outing Trousers $4.75
White Flannels $8.50

$8.50 and up

Another New Monroe Shop

Tomorrow we open another new Monroe Clothes Shop. We will occupy the big spacious floor at the Northwest corner of 46th Street and Broadway (over Liggett's and Child's); this, the liveliest corner in New York, will be further enlivened by the Clothes Shop of Value we will operate there, under the direction of our Mr. T. E. Richeson.

Just a brief resume of the growth of Monroe Clothes: Starting originally in 1913 with one small Upstairs Shop and a revolutionary big idea in merchandising—selling our High Grade Product (we are manufacturers) *direct to the wearer,* eliminating jobbers' and middlemen's profits and doing away with price-burdening expenses such as high ground-floor rents, credit and charge account losses, and other expense items that add only to your cost but in no way add to the value of your clothes, we have developed from a one-shop proposition until today we are America's Largest Clothiers.

This enviable position has been attained because our enormous business from its inception has been solidly founded on square dealing, courteous service, honest quality and unapproachable values.

A new department will be featured in our new 46th Street Upstairs Shop—

Monroe Two Pants Suits

"the extra pair doubles the wear"

These Suits, each with an extra pair of pants to match, double the service and half the cost. Many of you, now, have good serviceable coats that are discarded merely because the pants are no longer worth while—this is going to be entirely obviated when in the future you buy your clothes the Monroe Two Pants Way. Come up and let us show you these Monroe Two Pants Suits; they are ready for you in the new Fall models and Fall fabrics—the prices, $40, $50 and $60, are exceptionally moderate.

Visit our new Shop or the one most conveniently accessible to you; see the new models we have now ready for you; see what men of fashion will wear this coming season; see how carefully tailored, master designed, *All Wool, Silk-Sewn* Monroe Clothes are, and above all you will see that buying Monroe Clothes—

—direct from the maker
—via our lower rent Upstairs Shops
—from America's Largest Clothiers

Saves 25 to 40%

We are selling very attractive lines of this season's newest models at price concessions that are the lowest ever quoted on Good Quality Clothes.

Men's and Young Men's Suits

$27.50 and $30 Wholesale Values	$32.50 and $35 Wholesale Values	$37.50 and $40 Wholesale Values
$19	$23	$27

Satisfaction guaranteed or money back — No charge for alterations

Extra Pants that are Double Extra Values—$4.75 & $6.75

MANHATTAN
42nd Street cor. B'way
50 E 42nd " " Madison
Nassau " " Frankfort
5 Cortlandt " " B'way
14th St. opp. Acad. Music
34th Street, Cor. B'way
59th " at Col. Circle
125th " cor. 7th Ave.
Chrystie Street at Canal

BRONX
Bergen Ave. at 149th St.
BROOKLYN
413 Fulton Street
Court and Montague Sts.
587 Fulton at Flatbush
NEWARK—151 Market Street
JERSEY CITY—Newark Ave. & Bay
PATERSON—220 Main Street
YONKERS—Getty Square
PHILADELPHIA 10th & Market Sts.

Monroe Clothes

"New York Styles America" Monroe Clothes New York"

BANDITS GET $3,000 IN RAID ON BATHS

200 Patrons Asleep While Five Thieves Hold Up Two Employes and Rifle Vault.

MISS $30,000 IN BOXES

Door of Big Safe Containing Valuables Wide Open, but Men Apparently Lose Their Nerve.

Five smartly dressed young bandits drove up in an automobile to the Lenox Baths, at 115th Street and Seventh Avenue, at 5 o'clock yesterday morning and stole eleven deposit boxes in which patrons had stored their valuables. In their hurry they left more than 150 deposit boxes behind and obtained an aggregate plunder of between $2,000 and $3,000, whereas the total valuables on deposit was estimated at about ten times that amount.

Edward Handler of 1,154 Washington Avenue, the Bronx, the assistant cashier, was on duty in the office when the five men entered the place. They ranged from 20 to 25 years in age, according to Handler, and were all unmasked and smooth shaven. When he approached the window of the office door, through which the business of the establishment is done, Handler found several revolvers pointing at him. He threw up his hands when commanded, then opened the door and was marched with a revolver near the small of his back to a large room on the ground floor in which scores of patrons were asleep on cots.

Morris Hochman, an employe in the dormitory, rose sleepily when the assistant cashier and the two bandits entered. One of the bandits struck him on the jaw and Hochman rolled over on the floor. After this incident all was quiet in the dormitory. The bandits escaped before the alarm was spread among the 200 bathers.

The bandits evidently lost their nerve while plundering the office. The big vault containing the deposit boxes was wide open, but only eleven boxes, or one or two armfuls, had been removed. In two or three minutes the bandits could easily have loaded all of the boxes, which are about three inches square at the end and a little more than a foot long, into the automobile. Five o'clock in the morning, however, is a fairly busy hour at the baths and the robbers probably quit work in fear of interruption.

The heaviest loser was said to be Gregory Weingarten, an electrician of 230 Grand Street, who reported that he had lost $800 in cash. Detectives obtained fairly complete descriptions of the men, who are believed to have been implicated in automobile holdups.

FRESH AIR FOR DOOMED MEN

Convicts Waive Fifteen-Minute Outing for Men About to Die.

Special to The New York Times.

OSSINING, Aug. 5.—Murderers confined in Sing Sing's death house have inaugurated a new practice whereby some of them will waive their right to fifteen minutes "outing" from their cells daily so a prisoner about to be executed can have more recreation.

Just before Elmer Hyatt of Rochester was executed last Thursday, some of the condemned men asked the officials if they might remain in their cages and let Hyatt stay in the exercise yard during the periods that were due them. The officials consented and for two days before execution Hyatt got plenty of exercise and fresh air to brace him for the ordeal he faced. Most of the slayers in the death house have stated their willingness to sacrifice their "recesses" out of doors a few days before five condemned men go to the chair the night of Thursday, Aug. 26. Andrew Di Carlo of Elmira, John Egan of the Bronx, Antonio Sansone of Manhattan, Frank Kelley of Brooklyn and Michael Cassalino of Queens are to be executed then unless Governor Smith grants executive clemency.

Another of A. E. F. Dead in Coblenz.

Special to The New York Times.

WASHINGTON, Aug. 5.—The War Department announced today that Alexander A. Allen, Sergeant, Quartermaster Corps, died at Coblenz, Germany, July 26, 1920, of accident; home address 328 Greenwich Street, San Francisco. Emergency address Mrs. Mabel Barnes, sister, 328 Greenwich Street, San Francisco.

Suspend Long and Short Haul Clause

WASHINGTON, Aug. 5.—The railroads of the country were authorized today by the Interstate Commerce Commission to enforce the new freight rates and passenger fares until Nov. 1, without observing the long and short haul clause of the Interstate Commerce act.

GERMAN RED AGENT CAUGHT IN CHICAGO

Editor of Der Klassen Kampf Arrested After Three Years' Search by Authorities.

WANTED AS DRAFT DODGER

Also on Charges of Passport Forgery —Circulated German Communist Propaganda Here.

Special to The New York Times.

CHICAGO, Aug. 6.—John Alexander, alias John La Granch, a Russian, and, according to the police, an anarchist and chief agent of German Communist propaganda in the United States, was run down after a three-year search and placed under arrest here.

Alexander, who was the editor of Der Klassen Kampf (The Class Struggle) has been enjoying Uncle Sam's hospitality since early in 1915, when he fled from England to avoid military service. He had previously fled from Germany, the country of his adoption, for a similar reason. He had just become comfortably settled in New York and prepared to disseminate his radical programme when Uncle Sam upset his plans by entering the war himself.

Alexander found himself in a quandary. If he disclosed his nationality and his status he would be interned. He decided to proclaim himself an American citizen and seek exemption. He was placed in Class 5. Later, however, he was advanced to Class 1A. That meant he would have to fight. He fled from New York and found sanctuary at Mountain Vell, in the Adirondacks. He remained there until after the armistice was signed.

His diligent pen was not idle. Besides being in close touch with enemy propagandists, he maintained a ceaseless output of revolutionary writings. Secret Service operatives, however, threatened to trace this matter to its source, and Alexander determined to thwart them.

His key, or master code, was the result. This invention, which resembles a last year's Sam Lloyd puzzle, proved eminently satisfactory. Alexander supplied it to radicals throughout the United States. Secret service operatives estimated that 10,000 of them were in use at one time.

After the armistice was signed Alexander removed to Chicago. Soon afterward he assumed the editorship of Der Klassen Kampf. This had been suppressed during the war. The police here raided his office at 405 West Division Street last May, but he evaded them.

He was found today in his rooming place, 1,953 Hudson Avenue. With him was his secretary, Carl Brockmiller. They were arrested by the police headquarters bomb squad.

Detectives said the Federal authorities were investigating information that Alexander was planning to import a colony of radicals from Germany and Russia.

The Department of Justice charges that by forging passports, Alexander assisted two alleged enemies of the country, named Hoffman and Burton, to escape two months ago to Germany, and since then has been receiving from them Communist literature for distribution.

Acting on information that Alexander was distributing literature of the German Communist Party in New York City, Detective Sergeant Egan went to New York several weeks ago. On his arrival there he learned that Alexander intended to come to Chicago and decided to avoid extradition proceedings by permitting his quarry to pay his own fare here. Alexander arrived here early this week, it is said, and Egan, after watching his actions, caused his arrest.

GOV. SMITH TO TOUR STATE.

He Will Start Speaking Campaign When Nominated in September.

ALBANY, Aug. 5.—Governor Smith expects to conduct a State-wide speaking campaign for re-election this Fall. He said today that he intended to appear in every part of the State that he could reach without neglecting the work of his office.

"I have not been nominated yet," he said, with a smile, "and so must wait until after the primaries on Sept. 14 before I start on my speaking tour."

No decision has been reached on the question of calling an extraordinary session of the Legislature to consider the housing situation.

The Governor said that the personnel of the new State Athletic Commission and Licensing Committee that will have supervision over boxing bouts would be announced probably by Saturday, or possibly tomorrow.

F. D. Roosevelt to Visit West Twice.

PUEBLO, Col., Aug. 5.—In a telegram to William Fraley McCafferty, local newspaper writer, Franklin D. Roosevelt, Democratic Vice Presidential nominee, said he would make a second Western speaking trip in October and would at that time visit Pueblo and other Colorado cities. Colorado is not on the itinerary of his first Western swing during August.

LABOR INDICTMENT SEALED.

Names of 41 Withheld Pending Inquiry Into "Leak" on Verdict.

Special to The New York Times.

CHICAGO, Aug. 5.—While John Grunau, President of the Chicago Yardmen's Association, was trying to obtain an interview with President Wilson the Federal Grand Jury here returned forty-one sealed indictments before Judge Alschuler against certain "outlaw" leaders. It is not known whether Grunau was named in the indictments, as they will not be made public until the manner in which the voting of the indictments was made known yesterday has been investigated.

"There has been a breach of faith on somebody's part here," the Judge said in court today, "and whether this offense is punishable or not, we must push this investigation until the stigma has been fastened on the man who has turned traitor to his Government."

Judge Alschuler assured District Attorney Clyne that he would be the last person to suspect members of the Department of Justice as responsible for the "leak."

PENSION SING SING KEEPERS

Major Lawes Announces Retirement of Capt. Vaughn and Three Others.

OSSINING, Aug. 5.—Major Lewis E. Lawes, Warden of Sing Sing Prison, today announced the retirement on pension of Captain Claud H. Vaughn, who narrowly escaped being killed when Oresto Shillitano escaped from the death house four years ago; Keeper Lawrence Murphy and Keeper Michael Mullins. The retirement of Martin Gallagher, parole agent, and the appointment of Alexander Bohn to succeed him also was announced.

Captain Vaughn had been in the service thirty years and had met more than 20,000 criminals. He was appointed as a keeper by Warden Augustus A. Brush in 1890.

Murphy was appointed by Warden W. R. Brown in 1892. While he was trotting a race horse for Warden Brown on the ice on the Hudson River on Jan. 9, 1893, Fred King, a "trusty" in Murphy's custody, stole Murphy's uniform coat and hat and escaped. Lately Keeper Murphy had acted as a bodyguard to Executioner John Hulbert.

General Foch

won the Great War by insisting upon "unity of control." This principle is equally effective when applied to the problem of industrial construction. That's why we are engineers, architects and constructors—all in one.

Walter Kidde & Company
Incorporated
Engineers and Constructors
140 Cedar Street, New York

SAVE 30% ON YOUR ELECTRIC LAMPS

COMPARE THESE PRICES

TUNGSTEN LAMPS

Watts	Edison's Price	Our Price
10 to 50	.40	.23
60	.45	.23
100	1.00	.30

NITROGEN LAMPS

Watts	Edison's Price	Our Price
75	.75	.53
100	1.10	.77
150	1.55	1.10
200	2.10	1.47

OPAL LAMPS, Reg. 65c. Our Price, 50c
All Lamps Brand New and Guaranteed

Electrical & Engineering Corp.
716 8th Ave. (45th). Bryant 6873.

LOST AND FOUND.

LOST—On Aug. 4, on Broadway, between 51st St. Theatre and 53th St., lady's black silk beaded handbag, containing two small purses with money and other articles; reward. Mrs. Gressler, 2,708 Broadway. Phone Academy 4387.

LOST—Patent leather suit case, left on platform of the Pennsylvania Station Aug. 1 from train arriving from East Hampton 6:54 P. M. and containing lady's wearing apparel; reward. Cashier, Vanderbilt Hotel.

LOST—Brown traveling bag, leather, at Mechanicsville, Tuesday morning; picked up by New York tourists in Dodge car; reward for notification. A. W. Beal, Vergennes, Vt.

LOST—Silk umbrella in taxi cab between 45th St. and Palace Theatre; reward. Illich, 3,509 White Plains Road. Telephone 174 Olinville.

LOST—On Train 618, Erie Railroad, Aug. 4, package of business books; reward. George Schofield, Montvale, N. J., or 27 Maiden Lane, New York.

LOST—Amber and tortoise shell fan, with green feathers, between Waldorf-Astoria-Globe Theatre, or taxi; suitable reward. Joseph Callahan, 500 5th Av.

LOST—Small leather card case containing railroad ticket to Hackensack and some money; reward. E. Flagg, 120 Liberty St., New York.

LOST—Black satin flat purse, between Sterns and Mirror store, 42d St., containseven $100 bills; liberal reward, no questions naked. Dyer, 346 West 71st.

LOST—A man's wallet containing private papers, &c.; name inside; reward. Return to L. D., Room 701, 576 5th Av.

LOST—A bunch of keys. Finder please call 2976 Columbus. Reward.

Jewelry.

LOST—Tuesday afternoon, Aug. 3, in St. Leo's Church, 28th St., a beaded bag of sentimental value, containing a gold watch bearing initials "E. J." and a pair of glasses; liberal reward and no questions asked. J. L. Pastor, Pier 8, East River, New York City. Phone Bowling Green 3150.

LOST—Tuesday, at or near 14th St. tube station, lady's Waltham watch; open face, monogram "M. E. B." black ribbon attached. Liberal reward for return to Babcock, 448 Riverside Drive. Phone Morningside 8380.

LOST—Lady's diamond bar pin, Saturday afternoon, July 31, either in Rialto Theatre, 42d St. and Broadway, or between Rialto Theatre and Hotel Belmont, Park Av. and 42d St.; $100 reward. Return to Cashier, Hotel Belmont.

LOST—Gold watch with red and blue enamel B. A. R. monogram and silver chain, with pearls; reward; no questions asked. Rice, 19 West 94th St.

LOST—Wednesday, cameo stickpin, woman's head; between 72d, Broadway bus to 5th Av., or shopping district to Pennsylvania R. R. Station; reward. S 409 Times.

LOST—Lady's heavy gold watch, monogram one side, small diamond on other; fob seal of the United States; $25 reward, no questions. J 515 Times.

LOST—On Aug. 4, between 47th St. and Park Av. and Century Theatre, oblong diamond bracelet; liberal reward if returned to Dreicer & Co., 560 5th Av.

LOST—Pearl crescent pin, evening Aug. 4, Lewisohn Stadium, Amsterdam Av. car, Broadway car; reward. 239 Central Park West; phone Schuyler 4765.

LOST—White gold wrist watch on black ribbon, Wednesday, Wall, Pine Sts., Broadway; reward. M. Bauer, care Dillon & Ralston, 66 Broadway. Rector 2418.

LOST—Diamond Lorgnette chain, Grand Central Terminal, about 11 A. M., Aug. 4; reward. J 518 Times.

LOST—On Aug. 3, diamond and platinum pendant on platinum chain. Reward returned Apt. 4E, 780 Riverside Drive.

LOST—Lady's gold wrist watch, 5:30 train from Albany to New York, Tuesday; reward. J 520 Times.

LOST—July 20, diamond lavelliere, between 23d and 110th Sts.; liberal reward. Phone Gramercy 1905.

LOST—Fresh water pearl, end of lavalliere, with five small diamonds; $25 reward. Phone 2068 Columbus. Smith.

LOST—Bar pin, green and purple stones, New York-Brooklyn, Wednesday; reward. Madison Square 1516, Miss Burkley.

LOST—Pearl bar pin, fitting room, Franklin Simons; reward. Bertine, Plaza 7445.

$50 REWARD—Lost Monday, diamond ring attached to ribbon of gold wrist watch, valued account gift of relative. Finder will please return to N. Y. C. R. R. Office, 540 Lexington Av., Room 511, or 680 12th Av., city.

$350 REWARD

for return of platinum brooch containing 22 diamonds, design figure 8, lost on Aug. 2. I. H. & B. H. Weinberg, 665 5th Av.

$500 REWARD

for return of onyx and diamond platinum bar pin lost July 14 at Islip, L. I. I. H. & B. H. Weinberg, 665 5th Av.

Wearing Apparel.

LOST—In taxicab from 49th St. and 6th Av. to St. George ferry, fur neck piece; suitable reward. D. A. O'Sullivan, 15 Park Row.

LOST—Wednesday evening, one sable skin neckpiece, between Claridge and Astor Hotel or Central Theatre; reward. Riverside 8330.

LOST—Sunday, sable neckpiece, maker's name Shayne, either Belleclaire Hotel, 77th St. or on Broadway to 165 West 74th St.; $100 reward. 2068 Columbus.

LOST—Pair of black shoes on L. I. train, Port Jefferson Branch, Aug. 4; $5 reward if returned before noon Aug. 6 to De Forest, 30 Broad St., New York City.

LOST—Dark gray fox neckpiece, trade mark M. Bird, Washington, D. C. Reward for return to 15 West 12th St.

LOST—Two-skin fisher neck piece, Little Theatre or near by, Saturday matinee. 535 West 118th St., Apartment 1.

Cats and Dogs.

LOST—Female Scotch collie, from 869 Av. M, Brooklyn, July 20; reward return above address. Midwood 1548.

Found.

FOUND—Lady's handbag, Fort Washington Heights; describe contents recover. J 514 Times.

FOUND—Purse; give full description. K 736 Times Downtown.

PERSONAL.

NOT RESPONSIBLE FOR ANY DEBTS unless incurred by myself in person. Ralph L. Phillip, 2,400 7th Av.

Portage
ALL OVERSIZE
Tires

Made in "DAISY" and "SKIDLOCK" Treads

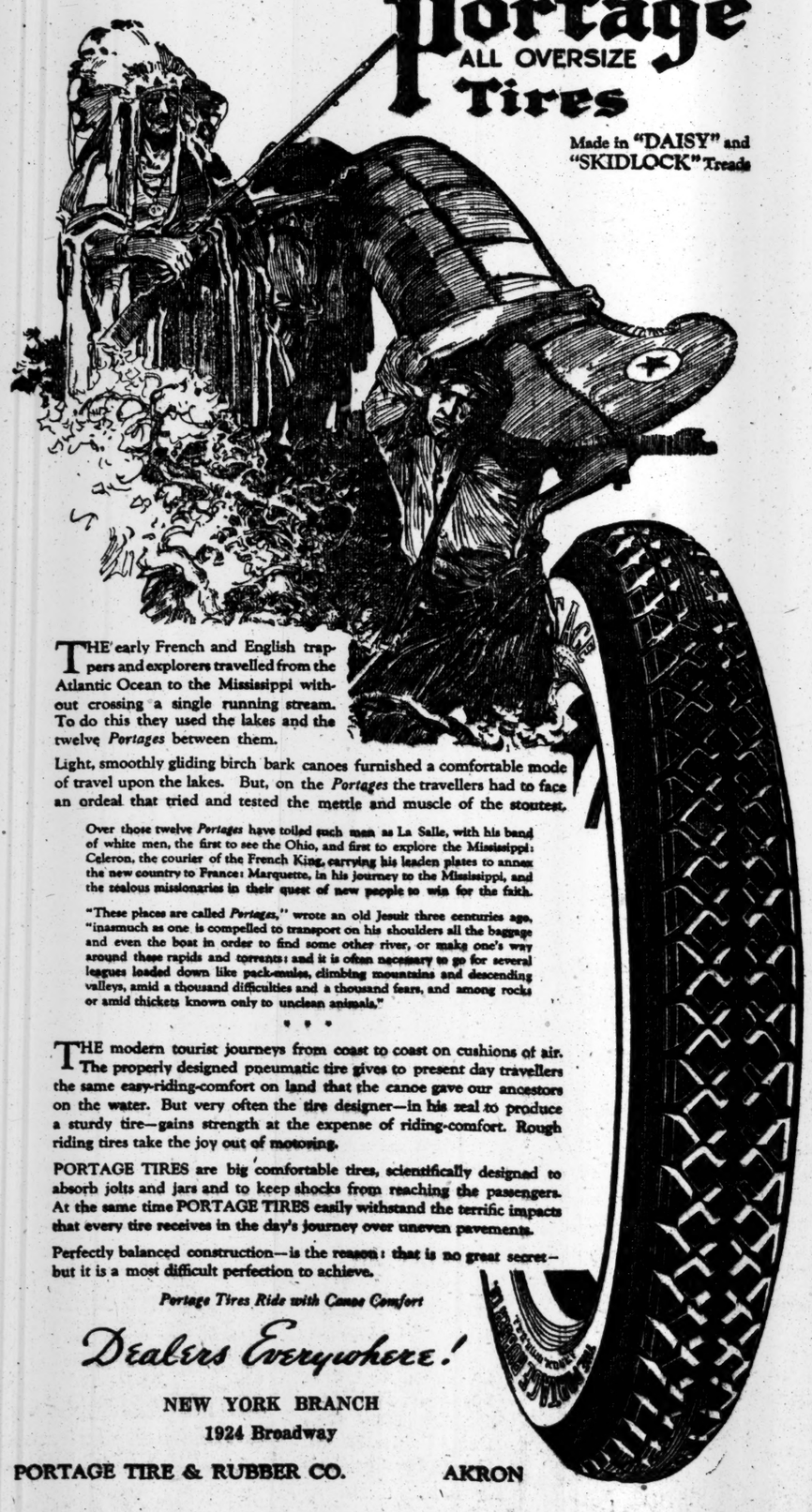

THE early French and English trappers and explorers travelled from the Atlantic Ocean to the Mississippi without crossing a single running stream. To do this they used the lakes and the twelve *Portages* between them.

Light, smoothly gliding birch bark canoes furnished a comfortable mode of travel upon the lakes. But, on the *Portages* the travellers had to face an ordeal that tried and tested the mettle and muscle of the stoutest.

Over those twelve *Portages* have toiled such men as La Salle, with his band of white men, the first to see the Ohio, and first to explore the Mississippi: Celeron, the courier of the French King, carrying his leaden plates to annex the new country to France: Marquette, in his journey to the Mississippi, and the zealous missionaries in their quest of new people to win for the faith.

"These places are called *Portages*," wrote an old Jesuit three centuries ago, "inasmuch as one is compelled to transport on his shoulders all the baggage and even the boat in order to find some other river, or make one's way around these rapids and torrents: and it is often necessary to go for several leagues loaded down like pack-mules, climbing mountains and descending valleys, amid a thousand difficulties and a thousand fears, and among rocks or amid thickets known only to unclean animals."

* * *

THE modern tourist journeys from coast to coast on cushions of air. The properly designed pneumatic tire gives to present day travellers the same easy-riding-comfort on land that the canoe gave our ancestors on the water. But very often the tire designer—in his zeal to produce a sturdy tire—gains strength at the expense of riding-comfort. Rough riding tires take the joy out of motoring.

PORTAGE TIRES are big comfortable tires, scientifically designed to absorb jolts and jars and to keep shocks from reaching the passengers. At the same time PORTAGE TIRES easily withstand the terrific impacts that every tire receives in the day's journey over uneven pavements.

Perfectly balanced construction—is the reason: that is no great secret—but it is a most difficult perfection to achieve.

Portage Tires Ride with Canoe Comfort

Dealers Everywhere!

NEW YORK BRANCH
1924 Broadway

PORTAGE TIRE & RUBBER CO. AKRON

2d Floor 15 W. 34th St.

Opposite Waldorf Hotel (Between Fifth Avenue and Broadway)

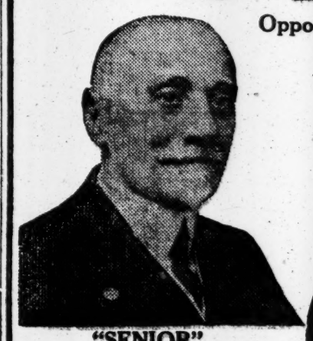

"SENIOR"

"JUNIOR"

Georges

The largest 2d Floor Shop of its kind in the world.

Greatest Sale of Clothing Ever Projected

Unrestricted Choice of This Season's Entire Stocks—Light, Medium and Heavy Weights—all included—nothing reserved.

20,000 Suits—Everything On This Vast 2nd Floor Shop—2 Big Lots at 2 Prices!

All To Go Regardless of Cost or Value

A Plain Statement of Fact

This sale is bona fide. The reductions are genuine.

We do not advertise one thing and sell another.

Our entire stock of 20,000 garments, consisting of 40 famous nationally advertised brands without reserve, goes into this sale at 2 flat prices—$25 and $45. Not a dollar's worth has been bought for this event.

Any buyer who is not perfectly satisfied can have his money back. We positively guarantee that nowhere in New York can anyone even begin to duplicate the values in this sale. Each and every garment carries with it a double guarantee of satisfaction—the makers and ours.

Georges

$25

For Suits for Men and Young Men Sold by Us at $40, $45, $50 and $55

Description—One, two and three button single and double breasted sack models. Fabrics, plain Blue, Brown, Grey and Green flannels and unfinished worsteds, cassimeres, in neat dark stripe effects, also fancy mixtures. Imported tweeds, dark and light colors, and various other materials too numerous to mention. Many weights for Fall and Winter.

$45

For Suits for Men and Young Men Sold by Us at $65, $67.50, $75 and $85

Description—This lot includes the finest hand-made ready-to-wear clothes produced. The finest fabrics—worsteds (medium and heavy weights), silk mixtures. The finest velours, flannels and blue serges, blue and white, black and white stripes, neat hair lines, heather mixtures, plain and fancies of every description. All models from the conservative to the extreme. Many are heavy weights—ideal for Fall and Winter.

Regulars-Longs-Shorts-Stouts—All Sizes—33 to 50

No charge made for alterations

2d Floor 15 W. 34th St.

Opposite Waldorf Hotel (Between Fifth Ave. and Broadway)

Till 6 P. M. *Saturdays Till 9 P. M.*

ALFONSO'S EFFORTS TO SAVE AUSTRIA

He Sought to Convince Allies That She Would Be a Better Neighbor Than Russia.

READY TO CEDE TERRITORY

Though Granting Italian and Serbian Claims, She Could Still Remain a World Power.

KING OFFERED MEDIATION

He Would Break Germanic Coalition If Allies Were Unable to Crush Them in 1917.

Copyright, 1920, by The New York Times Company.

PARIS, Friday, Aug. 6.—In the final section of its story concerning the overtures of the King of Spain to work for peace in 1917, the Matin this morning says:

"In the preceding sections of the report of the King of Spain's conversation with the French Military Attaché in March, 1917, there has been set forth the King's impression that the Allies were unlikely to end the war that year; that its continuance to a final but exhausting victory would be chiefly for the benefit of Russia, which did not deserve it, and finally that it might be possible to end the war rapidly and successfully, not by military means, but by dislocating the Germanic confederation.

"The King suggests that this might be done by detaching Austria from Germany, and makes an unequivocal offer to undertake negotiations to that end.

"In the concluding section, published below, the King briefly reviews the situation as it stands, the possibilities of an arrangement with Austria, and the future status of the Austrian Empire. Finally, he repeats his offer to do anything that may be required of him in the suggested direction, and reminds his auditor that he will risk no untimely or spontaneous action, but will hold himself ready at France's disposition."

The concluding portion of the French military attaché's dispatch reads:

Suspected Russo-German Intrigue.

"'In this whole business,' King Alfonso continued, 'I'm afraid that you French may be too scrupulous.

"'You may well perceive before long that every one is beginning to busy himself with his "petites affaires."

"'Since the first day of the war Germany has maintained, if not with the Government of Petrograd, at any rate with leading circles of Russia, a whole series of intrigues that are veritable negotiations, whose purpose is, first, to paralyze the country, and subsequently to prepare a separate peace.

"'At this very moment are you quite sure that Germany, Austria and Italy haven't begun a little conversation?'

"I gave the King the assurance that I had never been informed of any conversation of this kind.

"'Perhaps, too,' said the King, 'you don't want to say anything. I won't insist.

"'This offensive against Italy intrigues me greatly. I am absolutely certain of the loyalty of General Cadorna, but I'm convinced that at this moment there is some tricky work going on between the representatives of the three Governments * * * or at least attempts that look like it.

"'Who will be German Emperor at the moment when you come to treat?

"'Will it be a Wittelsbach of Bavaria, a Nassau of Württemberg, a new Elector of Saxony (sic) * * *? Anyway, it is quite possible that it is no longer a Hohenzollern—if Germany has anything to gain by it.'

Summary of King's Views.

"The King summed up his views somewhat as follows:

"'You are all going into battle with splendid élan, and you will have six months of terrible victories—terrible for you and for your enemies.

"'After your triumphs, if you wish to finish off the enemy coalition for the benefit of Russia, continue the war for fifteen or eighteen months longer. Realize your war aims in the precise and narrow form that Petrograd gives them.

"'If, on the other hand, you wish to crush Germany for your own benefit and the benefit of civilization, be satisfied with the dislocation of the hostile coalition. Make peace, a victorious peace, a peace glorious for all the Allies, and as well infinitely advantageous to France, England, Belgium and Italy, a peace more than honorable to Russia.

"'After your triumph—toward the Autumn—offer peace to the Central Empires, a terrible peace, YOUR peace, as I said in my last talk with you.

"'Germany will refuse, Austria will accept, if you are willing to offer her, indirectly, terms that will permit her to exist. * * *'

"And the King, without going too much into detail, seemed to admit the cession of the Trentino and of Trieste to Italy, and of a part of Hungary to Rumania. He admits, perhaps, that the Serbs might be intrusted with the fate of the Croats and Slovenes, who haven't the remotest idea of the joys in store for them, &c.

"But he thinks that as a minimum the Emperor of the new Austria should remain sovereign of the hereditary States, Austria, Styria, Tyrol, &c., and of a part of Hungary and of Bohemia, itself augmented by the Czech section of Silesia.

"This Bohemia, with certain Slav elements, would form the principal and dominant factor of the new empire.

"Then would come the Germans (Germans of Vienna, Styria and the Tyrol, as distinct as possible from Prussians), and finally a Hungarian minority.

"He even conceives that this new Austria might be allowed access to the Adriatic by a narrow passage, entirely at the mercy of Italy. * * *

Wanted a Mediterranean Union.

"Going into further detail, the King outlined his pet idea of a Latin Union, or rather Mediterranean Union, to be formed around the French Republic, and to include Spain, Italy, new Austria with access to the Adriatic, and England, buttressed on Gibraltar and Egypt.

"He sees grouped around the French Republic the House of Spain, which comes from Gascony; the House of Italy, which comes from Savoy, and the House of Austria, which comes from Lorraine.

"He foreshadows two principal groups; In the East the Slavs, on the West the Mediterranean group, and between them a diminished and dislocated Germany.

"He goes no further, not wishing to put himself in the absurd position of definitely parceling out Europe before the victory. But he once more emphasizes, as an essential element of the new European equilibrium, Austria—doubtless diminished and inferior to Italy, but more acceptable to the latter as a neighbor than the Muscovites or their offshoots.

"All this is naturally only project, conjecture or hypothesis, which it is indispensable to take into consideration if one doesn't intend simply to trail along behind the more daring or less scrupulous.

"'Do not say that I am for the Allies,' said the King to me. 'I am for France. I am for France because I am King of Spain, and as such it is impossible for me to consider the future of my country as aloof from that of France.

"'So, when your country judges the time ripe, when you have need of me, in the conditions I have just set forth, I am ready to move. You can say so. I beg you to say so.

Trusted President Poincare.

"'Meanwhile I am preparing for the part I am to play by following most minutely everything that is happening in Austria and the Austrian Army.

"'I have said nothing to any one, and I will not come and upset you by any untimely initiative. But when the time comes I will take the advice, not of the Allies, but of the President of the French Republic, who represents them in my eyes. I will get on all right with M. Poincaré. * * *

"Before closing the audience, the King once more examined with me the distribution of the Austro-German Armies on the eastern front. He follows closely the deliberate mingling of Austrian and German elements in the armies of Bernhardi, Boehm-Ermolli, Tertziansky, and in the groups of armies commanded by the Archduke Joseph, &c.

"He remarked with pleasure that the Bulgarians are only supported against Sarrail by extremely weak German forces. He is, furthermore, aware of the recriminations and reproaches they address to Berlin. He knows from a sure source how much they dread a French offensive, &c. * * *

"My impression is that the King is not throwing at our heads either his devotion or his offers of service. He simply thinks that six months hence, after a series of victories which he believes certain, his intervention, more or less direct, more or less secret, would not be despised.

"At this time would the Allies want to finish off the enemy coalition by another year of war, or would they prefer to dislocate it by trying to separate Austria from Germany? The whole point is there. Events themselves will decide what importance the 'bons offices' of the King of Spain will have then.

"I believe, however, that he will try nothing between this and then—no untimely or clumsy course of action. * * * The final words of our talk are indeed significant and afford a summary of his opinions:

"'If your victory is complete enough to enable you to impose crushing terms on your enemies, it is certain that you won't need any mediator or intermediary. Take it for granted, in that case, that I have said nothing. But, in any event, be very careful to organize a Europe that won't be completely uninhabitable. You will see that perhaps I will be able to help you.'"

This is the final article of the series.

President Takes a Drive Behind a Pair of Horses

Special to The New York Times.

WASHINGTON, Aug. 5.—President and Mrs. Wilson took a drive this afternoon in an open victoria. They were out more than two hours behind a pair of fine horses, going through the residential part of Washington and into Rock Creek Park.

Richard Jervis, chief of the President's Secret Service guards, sat beside the driver. An electric brougham ran slowly behind with other Secret Service men in it.

The President reached the White House before a fine, drizzling rain began.

This is the first time the President has taken a drive in a horse-drawn vehicle since he was taken ill nearly a year ago.

AMERICANS HONORED ON PERUVIAN HOLIDAY

Officers of the Tacoma and of British Ships at Banquet—Tacna and Arica Parade.

LIMA, Aug. 4.—The United States cruiser Tacoma sailed from Mollendo today following a notable series of entertainments in honor of the Tacoma and the British cruisers Weymouth and Yarmouth throughout the Peruvian national holidays.

The American and British officers were the guests of honor at a state banquet in the palace last night. The American Ambassador, William E. Gonzales, in an address thanked President Augusto B. Leguia for the great hospitality extended to the officers and men of the Tacoma. He also took occasion to enlarge upon the spirit of friendship and unity between the American and British Navies "dating from the unforgettable incident preceding the Battle of Manila Bay and firmly cemented by the unity of action during the great war."

President Leguia, replying to the Ambassador's speech, said he could fully realize the import of the latter's remarks, for in times of international crisis as well as in personal difficulties "a friend in need is a friend indeed."

A significant event of the holidays was a parade of 10,000 persons in demonstration of the Peruvian national aspiration as regards Tacna and Arica, Chile, which formerly belonged to Peru. Thousands of American flags were carried in the procession.

During the holidays three American airplanes flew daily about Lima.

MAKES DUELLING LEGAL.

Uruguay Chamber Approves Bill Providing for Court of Honor.

MONTEVIDEO, Uruguay, Aug. 5.—The Chamber of Deputies has approved a bill suppressing existing penalties on duelling, provided certain conditions are fulfilled.

The penalties are suppressed under the bill, provided the seconds submit previously to a court of honor consisting of three members, the question of whether an offense justifying the duel exists and if so who is the offended party.

An ex-President of Uruguay and present leader of the "Red" party, Batlle y Ordoñez, recently killed in a duel Washington Beltran, an editor and opposition leader.

New Railroad for Nicaragua.

SAN SALVADOR, Republic of Salvador, Aug. 4.—Construction of a railroad from Monkey Point, on the Caribbean, to San Miguelito, on Lake Nicaragua, has been decided upon by the Nicaraguan Government, according to dispatches received here from Managua. This road will be 118 miles long, and will be operated in connection with the present line from Granada to Corinto.

ROOT TALKS WITH FRENCH OFFICIALS

Has Had a Long Conference with Millerand During His Visit to Paris.

DODGES LEAGUE QUESTIONS

Myron T. Herrick Complains That America Is Not Represented in Councils of the Allies.

By EDWIN L. JAMES.

Copyright, 1920, by The New York Times Company.

Special Cable to THE NEW YORK TIMES.

PARIS, Aug. 5.—Elihu Root is spending three weeks or so in Paris, following his work at The Hague in helping to perfect the machinery for the International Court. While it is stated he is taking a rest simply, he has had a long and interesting conference with Premier Millerand and it is understood that he has conversed with other leaders in French public life.

Mr. Root's aversion to newspaper publicity is well known, but that has not prevented the French press from paying considerable attention to him. Two newspapers carry articles in which he is quoted.

L'Oeuvre, the organ of M. Gustave Terry, says:

"M. Elihu Root, former Secretary of War in the period when McKinley was President of the United States, former Chairman of the Senate Committee on Foreign Affairs and former representative of America in Russia, has just arrived in France charged with a semi-official mission, which is said in diplomatic circles to be of extreme importance.

"We asked M. Root, who is considered as a friend and confidant of Senator Harding, the probable successor of Mr. Wilson, to give us some information upon the purpose of his visit and of conditions, as he sees them, of Franco-American collaboration.

"M. Root, who is known as not liking interviews, nevertheless received us very kindly in his apartment at the Hotel Crillon. The former Minister is an elderly man of grave mien, with a very open face. He does not speak French, which he regrets.

"'My situation is very delicate,' he explained. 'You must understand that I am bound by the greatest reserve. The purpose of my visit is, in principle, to examine the organization of the League of Nations on the basis of collaboration between the United States and the Western powers. It is to establish this plan of action that I am in Europe.'

"His interviewer said: 'You know what value we in France attach to the hope that the League shall become a reality. Do you believe that we may hope that some day the opinion of your country will accept it as a definite formula of world peace?'

"Senator Root replied: 'The compact signed at Versailles is the object of very live controversies and discussions in the United States. It would not be correct for me to give an opinion. But if, instead of asking me for a declaration of policy, you ask what are the personal sentiments of my compatriots, I would embrace the opportunity to say that everywhere in the United States and in all parties we love and admire France. Far from our people feeling for France a sentiment of indifference and distance, they hold a very profound sentiment of affection for you.'

"His interviewer remarked: 'You have had occasion to talk at length with M. Millerand. Would it be indiscreet to ask if you have a favorable impression?'

"Senator Root answered: 'I brought away a good impression from my talk with M. Millerand. He is truly a very interesting man.'

"The interviewer then asked if Senator Root thought America would help France in her task of reconstruction.

"Senator Root replied: 'On that point I cannot speak nor make any promises. I will tell you only one thing—I leave tomorrow for the liberated regions.'"

The Petit Journal also publishes an interview with Senator Root much along the lines of that of L'Oeuvre. When asked who would be the next President Senator Root replied that he was no prophet.

Myron T. Herrick, former Ambassador to France, who left for London yesterday, has a statement in The New York Herald's Paris edition in which he complains that America is not represented in the allied councils. He adds: "Of course the Republican Party is not responsible. There can be no conceivable reason, in my opinion, for the United States not being represented."

Mr. Herrick then talks of how the people of France cannot understand why after President Wilson signed the treaty for America, it was not ratified. He adds:

"It is certainly not fair to have the people of France cannot understand why, after President Wilson signed the treaty for America, it was not ratified. He adds:

In conclusion he says:

"The platform of the Republican Party is broad enough to meet the demands for internationalization along right lines. It has been an international party since the Spanish war and the diplomacy of John Hay. If Europe has any concern about what will happen under a Republican Administration, let her study the party's past and so judge the future."

COL. HOUSE AT THE HAGUE.

Praises Work of Mr. Root in Formation of Court of Justice.

Copyright, 1920, by The New York Times Company.

Special Cable to THE NEW YORK TIMES.

THE HAGUE, Aug. 5.—Speaking with THE NEW YORK TIMES correspondent, Colonel E. M. House, who has just arrived at The Hague with Mrs. House and his family and is staying at the Hotel des Indes, said today:

"I have come here for a little rest and quiet, that's all, and to be with my good friends, Mr. and Mrs. William Phillips. I find The Hague a delightful place and the coolest and most peaceful spot in Europe, ideal for repose after the strenuous six weeks I have had in London."

Colonel House expects to be at The Hague about ten days and is then returning to America by way of Belgium and France. Colonel House spoke enthusiastically of "the splendid work accomplished by the jurists' Advisory Committee in drawing up plans for a permanent court of justice," and especially of Mr. Root's work Colonel House is optimistic regarding the future work of the court, pointing out that the court lined up with the League.

When asked to give his opinion on the Polish situation Colonel House looked grave, admitting the situation was extremely serious and a menace to Europe. He saw no possible solution at present, for the Polish strife was not in the jurisdiction of the League, as Poland had not applied to the League in the beginning and that it also was not a case for the Court of Arbitration or Justice.

Porto Rico Honors Patriot's Ashes.

SAN JUAN, Porto Rico, Aug. 5.—The ashes of Dr. Ramon Emerterio Betances, the Porto Rican patriot, which were dispatched here from Paris recently by way of New York, arrived in San Juan this morning on board the United States transport Buford. The day was observed by proclamation as one of official mourning.

Grunau Pleads in Capital to Get Jobs Back, Admitting Failure of Outlaw Rail Strikes

Special to The New York Times.

WASHINGTON, Aug. 5.—The collapse of the movement for outlaw strikes among railroad employes was emphasized today when a delegation of men who had participated in the recent strike led in Chicago by John Grunau called at the White House to obtain advice and assistance to enable the outlaw strikers to get back their jobs with railroad companies. The delegation was headed by Grunau himself.

The delegation called at the White House in the hope of laying their troubles before Joseph P. Tumulty, secretary to the President. Two members of the delegation were F. P. Boland and George Evans of Jersey City, who had known Mr. Tumulty, their fellow-townsman, and they felt that they might make progress in their desire to obtain leniency from the railroad companies if they got Mr. Tumulty's friendly interest. But Mr. Tumulty was on his way to Dayton, Ohio, by motor.

The members of the delegation were directed to the Department of Labor. There they found officials who arranged for a conference between the delegation and the United States Board of Mediation and Conciliation tomorrow morning.

The delegation told those with whom they talked that they would like the Government to use its efforts to induce the railway executives to reinstate the strikers. They explained that with the recent increase of wages granted railway employes they had no further grievances against the railroads.

FINANCIAL MEETING CALLED BY LEAGUE

Permanent Committee of Military and Naval Advisers Also Decided On at Last Session.

IS NOT A "GENERAL STAFF"

Chief Duty Will Be to Advise on Restriction of Armaments—Way Open to Admit Germany.

SAN SEBASTIAN, Spain, Aug. 5 (Associated Press).—The international financial conference will be held at Brussels Sept. 24, the council of the League of Nations decided at its last session here today. Gustav Ador, former President of Switzerland, will preside. The reparations question at issue between the Allies and Germany will not be put on the order of business unless notification is received meantime that a decision has been reached.

A permanent advisory committee on military, naval and air affairs came into being at the last minute today with a mission to study and report upon questions of a military character upon which the council may be called to act. The province of this commission is described by members of the council as only that provided for in the League of Nations covenant.

The commission is not, as some published accounts of the project have stated, a plan for a military general staff for the League of Nations, but simply a consultative body within the league, its principal mission being to advise the league regarding restrictions upon the manufacture of arms and munitions.

The proposed commission also would give advice to the league as to disarmament and other questions on which the council requires expert advice, without which, it is pointed out, it could scarcely act upon any military question. Its prospective task is described by Léon Bourgeois, French member of the council, as "in accordance with the provisions of the covenant" to "regulate the armament of the forces of new States admitted to the league, and the reduction of armaments."

Replying to a telegram from the King of the Hedjaz asking the League to intervene with the French Government to secure the release of Deputies in Lebanon, the Council replied that the League was organized to maintain peace after it had been established by treaty and that Syria formed a part of the territories of Turkey, with whom peace was not yet signed.

A permanent commission was named to receive and examine the annual report of the mandatory powers concerning the administration of territories confided to them.

Final decision on the International Court of Justice was not reached. The project for the court prepared recently by the jurists' conference at The Hague, and attributed largely to Elihu Root, is generally favored by the councillors, but it was decided to ask the opinion of all the members of the league before its adoption.

Representatives of each Government participating in the international financial conference to be held in Brussels on Sept. 24 will be asked to present a balance sheet showing the actual financial situation of his nation, it was decided at yesterday's meeting of the council of the league. All countries will be asked not to issue any more paper money so as to avoid a further weakening of foreign credit.

Efforts will be made, through a commission of experts, to arrive at an equitable arrangement for exchange between Germany and Austria and other nations, the money of the former Central Empires being regarded as beyond restoration to its pre-war exchange value. The invitation to Germany to participate in this conference is conceded to be tantamount to notice that she will be accepted as a member of the League of Nations if she makes application.

Thirty allied, neutral and enemy States will be asked to join the conference, the program of which will comprise four principal subjects—the financial policies of the different States, exchange and paper circulation, commercial relations and the re-establishment of international credit.

The League budget submitted at today's meeting showed the expenses of the council were growing as the number of commissions at work is multiplied. It asked for £500,000 for the ensuing six months, of which sum £86,000 will be required for the contingent fund providing for the future growth of the work of the League. An increased outlay of £162,000 to pay the expenses of the International Labor Bureau is included and it was estimated the cost of holding the meeting of the assembly of the League in Geneva would be £25,000.

Members of the League have been divided into seven categories and will contribute to its support on the basis of the proportional payments fixed for its members by the Universal Postal Union. One exception is Poland, which will pay as a first class power along with Great Britain and France, which have been placed on a basis of twenty-five units. The Kingdom of the Hedjaz has been placed in the seventh category and will contribute one unit.

EXECUTED OFFICER STOLEN FROM GRAVE

Mysterious Woman in Black, Who Visited Spot Yearly, Is Suspected by French Police.

MAN SHOT AS A COWARD

He Waved White Flag in Face of the Enemy in 1914—Bore a German Name.

Copyright, 1920, by The New York Times Company.

Special Cable to THE NEW YORK TIMES.

PARIS, Aug. 5.—From his grave in an orchard at the little French town of Remonville, the body of a French officer who was court-martialled and shot for waving a white flag in the face of the enemy has disappeared.

Some days ago it was noticed that the grave had been disturbed and when an inquiry was instituted it was found that the body was missing.

In the village they tell a story of how every year since the execution a well dressed woman in heavy mourning came and laid flowers on the grave. She was seen there a fortnight ago, and it is on her that suspicion rests. But who she is no one knows, and how and where she removed the body is a mystery.

It was in 1914 that the officer, whose name was Major Wolff, was shot. Stories of his action differ. Some say that, finding himself and his men ambushed, he tied a handkerchief to the point of his sword and, to prevent further loss of life, waved it in token of surrender. One of the officers of his company, with some men, arrested him and retired, taking him with them as a prisoner.

Another story is that the Major saw in the opposing ranks his brother, and wished to surrender himself, but this story may have arisen simply from the fact of his German name.

Whatever the reason for his action, a drumhead court-martial found him guilty and he was shot on the same day by men of his own company. His body was buried in a corner of a farmer's orchard and the name was given to it of the "coward's corner."

Every year during the war and since, about the time of the anniversary of the Major's death, a woman, elegantly gowned in deep mourning, appeared in the village with a wreath and flowers and laid them on the grave. Whenever she had gone the villagers removed the wreath and the grave was left desolate and untended. Nothing was known of the mysterious visitor, who came and went without talking to any one.

Villagers remembered having seen the woman in black about a fortnight ago, sitting in the orchard near the grave. One recalled that she said to him "Major Wolff's name will soon be cleared."

Next day she was seen again, carrying a large wicker basket. This she asked workmen who passed to carry to the station for her, and since then no trace of her has been seen.

Who she is and what has become of the body the police are trying to discover.

ALIVE, GETS MEDAL AS DEAD.

French Soldier Reads "Posthumous" Award for His Brave "Death."

Copyright, 1920, by The New York Times Company.

Special Cable to THE NEW YORK TIMES.

PARIS, Aug. 5.—The Fifth Military Medal, with the citation that he had died courageously at his post as long ago as September, 1914, has been conferred "posthumously" on Marcel Blanchard, a French soldier.

Of the announcement the most interested reader was certainly Marcel Blanchard himself. As the words "Mort Pour la France" headed the paper, he could at first scarcely believe it was he, himself, on whom the Government had conferred the honor, but as the time and place coincided with an experience of his own he came to the conclusion that the medal was really intended for him.

As he did not die for France, the question now arises, is he entitled to the honor? He argues that he is, as his courage on the occasion on which he "died" is testified to by all his officers and better than dying, he lived to fight in practically all the other great battles of the war.

In the village of Marly, near Valenciennes, where he is living, opinion on the matter is hot, and it is held that as the authorities have "killed" their hero they owe him the reward of the posthumous honor they have conferred and the additional pension which goes with it if the recipient happens to be alive.

BERLIN FLAG INCIDENT OPEN

"Serious Conversation" with French Representative Reported by Simons.

LONDON, Aug. 5.—A wireless dispatch from Berlin says that Foreign Minister Simons today told the Reichstag that the incident which arose some time ago over the salute to the French flag, which had been removed from the French Embassy, had not yet been settled. He said he had had a very serious conversation with the French Chargé d'Affaires concerning the incident on Wednesday.

The dispatch adds that the Government hopes to settle the dispute by referring it to the League of Nations.

How Bolshevism Works in Russia

A timely review by William C. Redfield, ex-Secretary of Commerce, of "The Greatest Failure in All History," John Spargo's critical examination of the actual workings of bolshevism in Russia, will appear in The New York Times Book Review and Magazine next Sunday. Illustrated.

The New York Times

NEXT SUNDAY

Order from your newsdealer in advance.

ORDER MISS WRIGHT TO A SANITARIUM

Florence Court Directs Action as to American Heiress After a Public Hearing.

INSANE NOW, SAYS ALIENIST

Denies Ordering Harsh Measures Told by Servants—Del Seras Detained from Sailing.

Copyright, 1920, by The New York Times Company.

Special Cable to THE NEW YORK TIMES.

MILAN, Aug. 5.—While the judicial inquiry into the strange case of Anna Wright, the American millionairess, continues to yield startling charges of cruel treatment to which the young woman is declared to have been subjected, the authorities of Florence have arranged for her transfer to Casalnuova Sanitarium.

Her stepfather, Count Emilio del Sera, is reported eager to quit Italy, and is said to have booked passages for himself and his wife aboard the Canopic on her call at Naples.

The pair, however, are still held at the disposal of the court, which has not yet finished their cross-examination.

The Cook tourist agency at Florence has informed the Italian press that large money drafts reach the Count and his wife regularly from America for Miss Anna Wright, and are invariably cashed by the Count, it is asserted, after obtaining Miss Wright's signature.

Servants at the villa, at least thirty of whom have been supplied from time to time through the Pucci agency alone, testify to having witnessed lively scenes during the endeavors of the stepfather to coax the heiress into appending her name.

A copy of Del Sera's London marriage certificate in the possession of the court shows that the legal witnesses were Anna, her married sister and the latter's husband.

Professor Tanzi and other experts in mental disease who have had Miss Wright under observation agree that she is now insane, but deny that they ordered the harsh measures said to have been practiced in regard to her, such as preventing her from engaging in pianoforte playing, needlework, tennis and even reading books and newspapers.

Tanzi says that for her meals she will sometimes eat nothing but meat, then will change to a vegetarian diet of the strictest type, and demand a constant menu of "eighty peas and thirty onions."

These, he declares, she counts over carefully, and if there has been no mistake she separates exactly half of each portion for her meal. Otherwise she refuses to eat anything.

Lately a pretty canary was brought to her to admire. The alienist declared she first bit off the bird's head and then proceeded to devour its body, feathers and all.

PUBLISHERS DISCUSS CABLES AND WIRELESS

Resolutions Dealing with Fuller Interchange of News Before British Empire Conference.

OTTAWA, Aug. 5.—Consideration of a resolution urging Government subsidy of cable companies and lower cable rates to insure the fullest interchange of news and opinion within the British Empire occupied most of today's opening session of the Imperial Press Conference.

British and Canadian delegates strongly opposed acceptance of any Government subsidies which might imply Government control of the character of news services.

A resolution to be considered will ask that Governments of the British Empire adopt adequate wireless services throughout the empire by public and private enterprise. Another will set forth that the "conference is strongly of the opinion that the principles should be immediately established for providing the British and the world with the advantages of wireless telegraphic and telephonic communication."

More resolutions will deal with paper supplies, independence of news services, uniform postal rates, interchange of staffs between various portions of the empire and establishment of courses of journalism in universities.

Viscount Burnham was elected Chairman and Lord Atholstan Honorary Chairman of the conference at this morning's session. Besides the overseas and Canadian delegates a party of newspaper men from the United States attended the conference.

TO HIT COAL SPECULATORS.

Operators to Ask Curb on Reconsignment of Open Cars at Ports.

Special to The New York Times.

WASHINGTON, Aug. 5.—The National Coal Association in a statement tonight forecast more drastic car reconsignment regulations as a part of the compaign to eliminate the coal speculators. The statement is in part as follows:

"As the outcome of a conference at New York yesterday of operators engaged in the export of soft coal, Colonel D. B. Wentz of Philadelphia, President of the National Coal Association, will confer within the next few days with Daniel Willard, Chairman of the Association of Railway Executives, to discuss means of curtailing the privilege of reconsignment of open top cars for shipment of coal from the mines to tidewater ports, for export trade and for trans-shipment to New England ports.

"This move of the operators is aimed at driving out speculators in tidewater movements of coal who have been exacting high prices for an output obtained at nominal prices at the mines. This is part of an effort of the soft coal operators to eliminate every species of speculation in the handling of coal wherever it exists.

"Restriction of the reconsignment privilege in the tidewater movement of soft coal, as contemplated by the operators, is in line with the drastic order issued by the Interstate Commerce Commission this week, under which but one reconsignment is allowed. The operators want the most rigid restrictions to apply to the tidewater shipments, as well as all other movements throughout the country."

FALLS DEAD AFTER SWIM.

Percy L. Maier, 30, Collapses in Apartment House Lobby.

Percy L. Maier, 30 years old, of 628 East 161st Street, dropped dead of heart failure in the Osborne Apartments, 205 West Fifty-seventh Street, last night. He came in with a young woman, with whom he sat talking in the lobby for a few minutes, and just after she left he asked for a glass of water and collapsed. Identification was effected through letters found on the body.

The cause of death was pronounced by Assistant Medical Examiner Schwartz as heart failure. Maier's cousin, William Cobille, said that the former had complained of heart trouble at noon. Maier had just returned from a swim at Manhattan Beach when he collapsed.

South American Cargo Theft.

MONTEVIDEO, Aug. 5.—Typifying the frequent cargo robberies of steamships bound for South America, it was discovered on arrival here today of the steamship Huron that the contents of an entire case of revolvers had been stolen. The robbery is supposed to have occurred at New York.

Hold 11 Armed Negroes at Gary As Suspects in Moline Raid

GARY, Ind., Aug. 5.—Eleven negroes, heavily armed, were arrested by the police here today and held on suspicion of having been implicated in the robbery last Tuesday of the Commercial Bank at Moline, Ill.

The eleven drove up to a hardware store here shortly after noon in two automobiles. Entering the store, they purchased two rifles and 2,000 rounds of ammunition.

The police meanwhile were notified and surrounded the store, arresting the negroes as they emerged.

The automobiles, which were new, bore no license plates. Six thousand rounds of ammunition and several guns were found in the machines.

The men refused to talk, beyond saying they came from Chicago.

SLAYER OF HUSBAND OUTDOES HER TALES

Madame Bessarabot, of Paris Trunk Murder Case, Moved in Exotic Literary Circles.

HER DAUGHTER CONFESSES

Were Preparing to Leave for Mexico When Dead Man's Chauffeur Reveals Crime to the Police.

Special Cable to THE NEW YORK TIMES.

PARIS, Aug. 5.—"From Convict Prison to Eden" is the title of one of the novels written by Mme. Bessarabot, who on Friday last shot her husband in their Paris flat and with the help of her daughter packed his body in a trunk and sent it to the baggage room at the Nancy station. Like all her writing, both in prose and verse, which she published under the name of Eva Myrtell, it bears evident signs of imitation of such passionate French writers as Louise Labe, of whom she was a great admirer. That fiction she has now translated into deeds.

The dead man's real name, it appears, was Ismael Weissmann. He was a Rumanian by birth and carried on a business as an agent for a Mexican oil company. His wife was French, but married a Mexican called Jacques as her first husband and from him inherited a business in Mexico which she still exploits. The girl who helped her place the body in the trunk and take it to the station was one of two daughters by her first husband. Always accompanied by this daughter, Paule, she frequented all the most exotic literary circles in Paris. Romance was the occupation of her mind and jealousy of her husband's intrigues seems to have been fanned by a study of the tempestuous-minded sonnet and novel writers among whom she lived.

During the last year her husband, who had formerly lived largely on his wife's fortune, had himself succeeded in business, and his new wealth, it appears, he was fast spending on other women. There were passionate quarrels between the two, and in a confession her daughter declared that she had long expected such a tragedy as happened. Mme. Bessarabot's own story is that when she accused her husband of infidelities he seized her by the throat. She picked up a revolver from the dressing table and fired in the heat of the struggle.

From then on the woman's movements were carefully planned out. She sent her daughter to bring down from the attic a big trunk, while she wrapped the body in a linen sheet. Then the two packed their other belongings and prepared to leave for a country villa some miles from Paris. The next morning they took al lthe baggage, including the trunk, to the station, and, labeling the trunk with a false name, sent it to the baggage room at Nancy.

Mme. Bessarabot went to her husband's office and told the clerks that her husband had gone away for some days. With her daughter she then took the train to the country and on the way got out at Enghein and went for a row on the lake, into which she dropped the reoviver with which she had shot her husband.

Preparations had been begun for her departure to Mexico when the dead man's chauffeur informed the police that his master had disappeared and convinced them that suspicions he had formed were well grounded.

Mme. Bessarabot has chosen as advocate Henri Robert, one of the most eloquent and ingenious advocates at the Paris bar. Meanwhile the body in the trunk is being brought back to Paris for examination and burial.

ITALIAN STRIKERS RUN RIOT.

Mob Raids Beach at Savona and Kills Several Bathers.

Copyright, 1920, by The New York Times Company.

Special Cable to THE NEW YORK TIMES.

MILAN, Aug. 5.—Bathers at the fashionable seaside resort of Savona had a trying experience yesterday. That city was in the throes of a general strike, and the sequel was the sanguinary conflict which occurred Sunday last between the military and the workingmen when the demonstrators, hearing that a large party of officers were disporting themselves on the beach, made a stampede toward the bathing establishments.

Captain Rodolfo di Gennaro, with a small band of Arditi troopers, tried to check the onrush by firing revolvers into the crowd, but he was soon flung down, knifed in the back anid beaten to death. With clubs filling the air and with savage yells, the mob burst open the cabins and pursued men and women bathers with sticks, stones and knives.

A young woman was shot through the body and mortally wounded. A foreman in a local steel foundry was pierced by a bullet in the heart in the presence of his wife and four children. Major Lewi Regiment and an army Captain, said to be the son of a Roman Senator, were both mortally injured with firearms. Two workmen were shot through the lungs.

The number of visitors who escaped with slighter injuries was considerable.

ASSASSINATION STIRS SPAIN.

Former Governor of Barcelona and Wife Wounded, Sister-in-Law Killed

MADRID, Aug. 5.—Count de Salvatierra, former Civil Governor of Barcelona, and his wife were gravely wounded and his sister-in-law, the Marquise de Lejares, was killed last evening at Valencia by five men who poured a volley of pistol shots into the carriage in which the three victims were riding. The announcement of the crime made by the Minister of the Interior states that the assassins were trade unionists. The Count, while Governor of Barcelona, was an opponent of the trade unions, declaring them illegal. The assassins escaped.

The shooting occurred at 9 o'clock, as the Count's carriage was passing over a grade crossing of the Barcelona railway. The five men opened fire simultaneously, discharging fourteen shots. Two of the bullets seriously wounded the Count in the stomach, while his wife was struck in the throat and the shoulder. Three bullets entered the body of the Marquise, who was instantly killed. The assassins then fled.

Early today it was said the condition of the Count was very grave. The Marquise de Lejares was 30 years of age.

The crime has created a decided sensation throughout Spain.

Jury trials will be suppressed at Barcelona and all crimes committed by societies there will be submitted to summary courts as a result of a resolution passed by the Council of Ministers last night.

POLICE TRAIL WOMAN FOR COUGHLIN CHILD

Pascol Is Believed to Have Had Her as an Accomplice.

SEARCH IN ATLANTIC CITY

Prisoner's Record Shows He Has Been Arrested in Elmira and Newark.

PARENTS HOPE TO GET BABY

Philadelphia Police and Postal Inspectors Now Sure They Are on the Right Track.

Special to The New York Times.

PHILADELPHIA, Aug. 5.—The Pennsylvania State Police, the postal authorities and the parents of Blakely Coughlin, the 15 months old baby kidnapped from his crib in Norristown, Pa., nearly two months ago, are certain now that they will find the missing child in a short time. They are tracing the finger prints of a woman. The prints were found on the sill of the window through which the infant was taken away. The woman is thought to be an accomplice of Augusto Pascol or Pasquale, the "crank" now under arrest as the kidnapper. The arrest of the woman is expected at any moment.

State troopers, accompanied by postal inspectors, are now searching for the woman. With her capture they hope to get the child.

George A. Leonard, Chief Postal Inspector, and Major Lynn G. Adams, head of the Pennsylvania State Constabulary, are heading the forces which are seeking to capture the woman accomplice of Pascol.

Pasquale, or Pascol, a foreigner with a long criminal record, is in prison, carefully guarded by five State troopers. A trap has been prepared by the authorities by which they hope to catch all those implicated in the abduction. It may be sprung at any moment, but the probabilities are that it will be withheld for at least twenty-four hours.

Pasquale was released from the Philadelphia County Prison on March 26, at which time he had but $4.26. Soon after the middle of June, when Coughlin deposited the $12,000 ransom money, Pasquale appeared at a rooming house at 323 North Seventh Street with a large supply of money. Since that time he has displayed either bills or checks for sums running into the thousands of dollars. He is unable to explain how he got the large sums.

PHILADELPHIA, Aug. 5.—August Pascol, the prisoner charged with kidnapping the infant son of George H. Coughlin of Norristown, was identified this afternoon as Augusto Pasquale, said by the police to be a former jail bird and a notorious crook. The announcement was made by George H. Leonard, Chief Postal Inspector.

Pasquale has a long criminal record. He did time in Elmira and Newark. He was released from prison in this city about four months ago. He is 36 years old. According to Leonard, Pasquale said today he was hired by a man to go to New Jersey and hang out the white sheet which was to serve as a signal to the father of the kidnapped child.

When the father saw the signal from the railroad car window Monday he threw out the decoy bag supposed to contain the $10,000 ransom money. Pasquale appeared from his hiding place, picked up the bag and was arrested. This is the only information that could be extracted from Pasquale after seventy hours of grilling. He refused to explain having so much money four months after he had been released from prison in a penniless condition.

Pascol refuses to reveal the whereabouts of little Blakely Coughlin unless immunity for the kidnapping is granted to him. He is bartering now to exchange the child for his freedom. He is said to have admitted that the fifteen-months-old baby is hidden in Atlantic City.

An air of expectation surrounds the home of George H. Coughlin, the missing child's father, on the Plymouth Boulevard, outside of Norristown. A woman, long suspected as having a part in the kidnapping, looms up afresh today. An acquaintance of Pascol's during the six weeks following the kidnapping in which Pascol occupied a room in a house here says he knows Pascol had a woman friend. The State police and postal agents are now on her track and believe she has the child.

Pascol is still being examined by the State police. He was taken to New Gretna after his capture Monday near Egg Harbor. This was admitted today by United States Attorney McAvoy.

"Pascol is the right man and he was in New Gretna after his capture," said the Federal official. "I can say nothing more at present."

Pascol recently bought a farm at New Gretna from William Gregory and drove from this city in a motor car last Thursday to take possession, according to W. H. Kelley, railroad agent at Tuckerton, near New Gretna.

Pascol took three or four rifles and a quantity of liquor to the New Jersey farm when he moved there last Thursday, said Kelley.

"He removed the rifles quickly from the motor car into the farmhouse, and did not appear to want any one to see them," Kelley added. "One of my men, who was helping the Gregorys to move, spied the rifles and Pascol motioned him away from the car. He offered him a drink of gin, which my man said he refused. I understand Pascol took several quarts of whisky and gin to the farm. I was not especially attracted to him until Monday, the day he was arrested. He came to the station early, long before the train for Philadelphia was due to leave.

"He sat in the waiting room, and I should say he had a good case of nerves. In his excitement he would drum his fingers, making a loud noise, so loud, in fact, I peered through the wicket at him several times."

Pascol, the police learned today, opened an account with a Philadelphia bank on June 21, four days after the father of the kidnapped child had placed $12,000 in a hiding place near his home. The mysterious letter writer signing himself "The Crank" had directed that this be done as a preliminary to the return of the child.

The first deposit was $1,000. Later large sums were added. On Monday morning before his arrest Pascol paid the balance due on his new home in New Gretna with a certified check of the Philadelphia bank.

Pascol is described by the lodging house keeper with whom he lived in this city for six weeks as being very agreeable.

"He came to me early in June," he said. "He was a good-looking man and well dressed. There was nothing about him to excite suspicion. He did not seem to be a bad man, though he got drunk occasionally."

Pascol's parents are French. The son was born at Bridgeport, N. J.

Special to The New York Times.

ATLANTIC CITY, N. J., Aug. 5.—Atlantic County detectives started out this morning on a still hunt for little Blakely Coughlin, whom Pascol is said to have intimated was secreted in this city. They were unable to pick up a scent. Government agents are conducting the search for the baby quietly and without any further assistance of either the county or city authorities.

THE PLAY

By Alexander Woollcott

A Farce Plus Roland Young.

SCRAMBLED WIVES, a farce in three acts, by Adelaide Matthews and Martha M. Stanley. At the Fulton Theatre.

Beatrice Harlow ..... Marie Chambers
Dicky Van Arsdale ..... James Lounsbery
Martin ..... William Lennox
Margaret Halsey ..... Margaret Hutchins
Connie Chiverick ..... Elise Bartlett
John Chiverick ..... Roland Young
Larry McLeod ..... Glenn Anders
Benjamin Halsey ..... Louis Albion
Bessie Carlton ..... Betty Barnicoat
Lucille Smith ..... Juliette Day

Whenever a manager produces a play by a new author or cluster of authors it is customary on the third day after the premiere to send out a paragraph announcing he is so inordinately pleased with the first attempt that he has solemnly contracted with him or them to write him another. This, next to the bland notice that such-and-such a play has just been eagerly snapped up for production in London, is the most persistently recurrent of all theatrical items. It was sent out in due course last season when Adolph Klauber produced "Nighty Night" by the previously inconspicuous Adelaide Matthews and Martha M. Stanley. But he really seems to have meant it. He did contract with them, they did write another and a rather better piece, and last night it came to the Fulton Theatre.

It is a farce called "Scrambled Wives," and it is funny. It is not the most side-splitting piece of its kind ever devised, but it is laughable. It is probable that the unfolding season will bring us (from Mr. Hopwood or Mr. Forbes or some one like that) a farce with somewhat gayer dialogue and somewhat less obvious and familiar complications. But in the meantime, "Scrambled Wives" will do nicely. And besides, Roland Young is in it, which helps tremendously.

The sensitive playgoer approaching the Fulton these nights could tell from the mere title that the new piece there was one of those house-party farces where a divorced couple are reunited, to their mutual embarrassment. Some authors prefer to have a man torn between his past and present wife. Some prefer to see the woman agitated by the presence of her past and present husbaand. Both varieties are interwoven in this latest farce, of which the first example was staged seven months after the granting of the first divorce.

It is smartly staged and goes with a snap, thanks to a company that has been wisely selected. The chief joy is Mr. Young, who quite redeemed "Buddies" for some of us last season and who is hard at it again, this time in a John Cumberland part—with clothing. He is a delightfully droll comedian, for whom the applause that began faintly in the early days when the Washington Square Players were over at the Bandbox, has been growing so in volume that the first thing you know some manager will present him in a rôle as good as he is. He seems to have much of the equipment that would fit him for a position equivalent to that of the Gerald du Maurier, whom he so strikingly resembles in style, manner and method.

He is well enough abetted in all the nonsense now in progress at the Fulton. Particularly good work is done by Glenn Anders and, in a small rôle, by William Lennox as a peculiarly melancholy butler. Also by Juliette Day, a sprightly actress of the Madge Kennedy school, for that young lady, on departing for the movies, left behind her on the stage a very swarm of mannerisms. Her mannerisms and methods break out quite violently in Miss Day's comedy, about which, however, there is always a faint suggestion of strain. Further assistance is given in good measure by the decorative Elise Bartlett as an adhesive ingénue and by a comely newcomer named Margaret Hutchins.

DR. COSBY ILL IN BALTIMORE.

New York Physician Found on Street Suffering from Exhaustion.

Special to The New York Times.

BALTIMORE, Md., Aug. 5.—A man who said he was Dr. John B. Cosby, 63 years old, a New York physician, was found ill on the street yesterday by a traffic patrolman. He was taken to University Hospital in the police ambulance, and physicians said he was suffering from exhaustion, due to lack of food. He refused to eat food which the police officials provided.

Before Justice Ranft today Dr. Cosby first said he came to this city yesterday to aid a friend who was in jail. Pressed for the name of the friend, Dr. Cosby said he forgot it. Later he said he came here to visit a family on North Street. The family in question is away from the city, he told the justice.

Dr. Cosby produced a bankbook showing that he lived at 170 West 180th Street. He had $100 in his pockets.

Police Captain Cole said he would take the case up with the Federated Charities and would communicate with W. Burke Cockran, who Dr. Cosby said was a friend.

Aero Club Members Protest Merger.

Henry Woodhouse, suspended member of the Board of Governors of the Aero Club of America, who is leading the opposition against its proposed merger with the American Flying Club, yesterday made public a letter of protest addressed to the Secretary of the Aero Club and signed by thirty members who support him. The letter which Mr. Woodhouse said he was prevented from presenting at the Board of Governors meeting Wednesday, was signed by John Hays Hammond, Jr., Brig. Gen. Robert K. Evans, retired, Charles J. Glidden, Robert A. Bartlett and Rear Admiral W. L. Little.

Give Dinner for General Carson.

Officers of the New York General Supply Depot tendered a farewell dinner at the Hotel Astor last night to Brig. Gen. John M. Carson, who leaves for Washington to take up his new post as assistant to Major Gen. H. L. Rogers, Quartermaster General of the army. Among the many officers who paid tribute to General Carson's military service were Colonel F. M. Hartstock, Colonel W. S. Hart, Colonel W. Trevor Hill and Colonel W. Forges.

Arliss to Return Here.

George Arliss will return to New York after an absence of three seasons on Sept. 9, when he will be seen at the Park Theatre in a new play by Booth Tarkington, "Poldekin." His supporting company will include Julia Dean, Elsie Mackay, Sidney Toler, Carl Anthony, E. G. Robinson, Hubert Wilke, Emil Hoch, Manart Kippen and John Webster. Mr. Arliss appeared in the play on tour during the latter half of last season.

THEATRICAL NOTES.

The opening of "Ladies' Night" at the Elting has been moved forward to next Monday night. "Good Times," at the Hippodrome, and "The Girl with Carmine Lips," at the Punch and Judy, also will open next Monday.

Jacob P. Adler, the Yiddish actor, will play "The Merchant of Venice" on Broadway during the coming season with an English-speaking company. Mr. Adler himself will play in Yiddish.

"Spanish Love," the Hopwood-Rinehart adaptation of "Aux Jardins de Murcie," will open at the Maxine Elliott on Tuesday night, Aug. 17. The cast will include Russ Whytal, Henry Stephenson, James Rennie, William Powell, Ben Hendricks, Gus Weinberg, Ione Bright, Maria Ascarra and others.

James K. Hackett will arrive from England tomorrow, but will again go abroad in the near future to act "The Rise of Silas Lapham," "Macbeth" and other plays in London.

Al Roberts and Florence Morrison have been engaged for the Nora Bayes show, "Her Family Tree."

Adele Rowland will appear in a new musical piece upon her return from Europe this month. Albert von Tilzer and Neville Fleeson are writing the music and lyrics.

Van and Schenck will join the Ziegfeld Midnight Frolic next week.

Savoy and Brennan will be in the cast of "The Greenwich Village Follies."

JEWS WOULD BAR HUSZAR.

Hungarian Organizations Here and in Chicago Protest.

CHICAGO, Aug. 5.—A request that Charles Huszar, former Premier of Hungary, who is now in New York, be asked not to visit Chicago, was filed today with Berthold Singer, Spanish Consul here, by representatives of the Hungarian University Club, Hungarian Self-Culture Society, Hungarian Social and Sick Benefit Society, local branches of the Hungarian-American Federation and other organizations. The appeal was addressed to Mr. Singer because Spain is looking after American interests in the former dual monarchy.

Spokesmen for the Hungarian societies said that they feared there would be a disturbance if Huszar attempted to appear here, as many Hungarians hold him responsible for alleged pogroms and oppression of Jews in Hungary.

Mr. Huszar arrived in New York last week. His purpose, it is understood, is to raise money in this country for Hungarian reconstruction.

"I do not intend to visit Chicago," Karl Huszar said today. "The Chicago Hungarian societies who have asked that I be barred from their city have taken those steps for nothing. I intend to return to Hungary in two weeks after finishing my business here in relation to relief for Hungarian prisoners in Siberia."

The Federation of Hungarian Jews here last night adopted resolutions urging Huszar's deportation as an undesirable alien and asked the Secretary of State to investigate Huszar's presence in America.

UPHOLDS N. Y. CENTRAL.

Supreme Court Judge Refuses to Order Filing of Fare Schedule.

Special to The New York Times.

ALBANY, Aug. 5.—In a decision handed down today, Supreme Court Justice Harold J. Hinman denies the Public Service Commission's petition for any order under which the New York Central Railroad would be required to file schedules before Aug. 10, showing the rate of fare between Albany and Buffalo to be 2 cents a mile. The company is now charging 3 cents a mile.

United States Court Judges to whom the New York Central recently applied for an injunction to restrain the commission from enforcing the terms of its order early in the week by a 2 to 1 vote —Judges Ward and Cooper in the affirmative, Judge Hough dissenting—denied the railroad company's application. Justice Hinman holds that the two-cent rate statute will not be revived automatically on Sept. 1, and that the commission's application should be denied and the proceedings dismissed.

This decision is directly contrary to that of the Federal Judges.

WILLIAMSBURG SPAN CLEAR.

B. R. T. to Resume Service Tomorrow—City to Demand $47,000.

Service of the B. R. T. subway and elevated lines on the Williamsburg Bridge, suspended since the fire a week ago last Tuesday, will be resumed tomorrow morning. This was announced last night by Grover A. Whalen, Commissioner of Plant and Structures, who disclosed that the fire had caused $75,000 damage, of which the B. R. T. would be billed for $47,000 and sued if they failed to pay.

"Great credit," said Commissioner Whalen, "must be given to Chief Engineer Edward A. Byrne of this department for the rapid installation of the thirty-two steel girders that were destroyed by the fire." He also complimented the National Bridge Works of Long Island City for uninterrupted service in supplying the girders.

"The total estimated cost of the damage," he continued, "to the bridge and equipment caused by the fire is $75,000. The actual outlay in money by the City of New York will be about $47,000. The bill for the city's outlay in this work will be forwarded to the railroad company and if they refuse to honor it the Corporation Council will be requested to begin suit immediately for the recovery of the same."

TRACE MAN THROUGH DOG.

Police Charge Milton Mauer with Robbing Brooklyn Woman.

Traced by the police through a fox terrier which accompanied him in several changes of residence in Brooklyn, Manhattan and Long Island, Milton Mauer, 40 years old, was arrested in a Rector Street law office yesterday by Detectives Walter Culhain and Harry Heggersmith of Brooklyn, on a charge of robbing a Brooklyn rooming housekeeper after beating her into insensibility. The police found in Mauer's room, at 501 Fourth Avenue, College Point, they said, clothing and jewelry valued at $10,000, as well as a quantity of pawn tickets, three loaded revolvers, a blackjack and a flashlight.

Vincent Korosondowitz of 505 Fourth Avenue was arrested on information said to have been given by Mauer, who, the police say, made a full confession of robbing Mrs. Mary Van of 366 State Street, Brooklyn, on Feb. 20. Both men were locked up in Brooklyn Police Headquarters. They will be arraigned this morning.

LINER MONGOLIA ARRIVES.

Major Stanley Schoen Returns from Visit to Poland.

The steamship Mongolia arrived yesterday from Hamburg, Southampton and Vigo, Spain. Among the passengers was Major Stanley Schoen, who was in Vilna, Poland, just before that city was captured by the Bolsheviki. He said no person wearing a collar or owning property was safe. The Poles, he thought, were not lacking in man power, but needed arms and ammunition.

Other passengers included Thomas C. Sullivan, secretary to the late General Gorgas, who died recently in London; Dr. Louis Suberana of the University of Madrid, who came here to study children's institutions, and Carl Schleitzer, a manufacturer, of Brooklyn, who made a business trip to Germany. There were five stowaways.

ADVERTISEMENT.

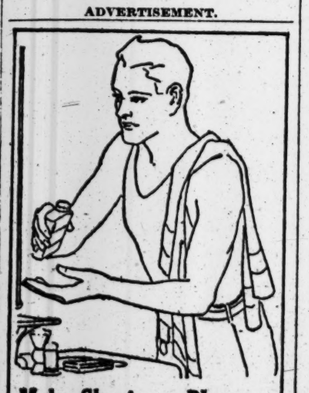

Make Shaving a Pleasure With Cuticura Talcum

After shaving with Cuticura Soap the Cuticura way, Cuticura Talcum is an almost indispensable adjunct. Antiseptic and prophylactic, it is soothing and refreshing to the most tender skin.

Sample Each Free by Mail. Address: "Cuticura Laboratories, Dept. 14M, Malden 48, Mass." Sold everywhere. Soap 25c. Ointment 25 and 50c. Talcum 25c. Cuticura Soap shaves without mug.

MOVE TO CONTROL TEUTON PLAYS HERE

Players-Lasky Corporation Gets Options on German and Austrian Productions.

FORMS $5,000,000 COMPANY

Deal Involves Output of 400 Leading Authors and Provides for New Theatres Here.

The Famous Players-Lasky Corporation, seeking dramatic material from which motion pictures may eventually be made, has obtained options on practically all the plays and musical comedies which will be written by the foremost German and Austrian dramatists within the next ten years. For the handling of the material, it was learned yesterday, they have formed a subsidiary company, to be called United Plays, Inc., with a capital of $5,000,000. The fourth floor of the Empire Theatre Building, which was acquired by Famous Players when he Charles Frohman Company was taken over by them, is now being refitted as offices of the new concern.

More than half a million dollars has been paid by Famous Players to bind the agreements made with more than 400 authors, and existing contracts obligate the company for an equal amount in addition. The idea of thus cornering the supply of German plays is credited to Adolph Zukor, President of Famous Players, and it is said that an effort will next be made to tie up the French plays.

S. Rachman and Benjamin Blumenthal, well known here as theatrical promoters, went to Berlin last December to make the arrangements with the agents representing the German authors, and met Mr. Zukor in London in April, at which time the plans for the new company were completed. Mr. Blumenthal is still in Germany obtaining material.

Two Producing Companies.

Among the authors whose plays the Famous Players will control, in England and Australia as well as in this country, are Hermann Sudermann, Gerhardt Hauptmann, Arthur Schnitzler, Ludwig Fulda, Hermann Bahr, George Engel and Max Halbe, as well as the musical plays of Franz Lehar, composer of "The Merry Widow"; Leo Fall, Oscar Strauss and many others. Two companies have been formed for the production of these plays here—the Famous Opera Company for musical and the Famous Playwrights' Company for dramatic productions.

Max Reinhardt, the famous German producer, will come to America to produce plays for the Famous Players in about a year, and is said to be under contract to spend nine months of each year in this country. Leo Fall will arrive soon to direct rehearsals of the first production under the new régime—a musical comedy to be called "The Rose of Stamboul," which will go into rehearsal next month. Oscar Strauss also will be brought to America and his "The Last Waltz" will be produced this season. Other musical shows planned for production this season are "Miss Puck," by Walter Kollo, and "The Girl in the Fur Coat," by Jean Gilbert.

To Build Theatres Here.

The contracts made by the Messrs. Rachmann and Blumenthal in Berlin and Vienna were drawn up with the theatrical agents controlling the work of the many authors. These agents, who also issue the plays of their authors in printed form, have contracts with the authors calling for their future works. The Famous Players have made contracts with fifteen of these publishing houses in Berlin, Vienna, and Budapest, and have thus reached about 400 authors and composers. The four most prominent of these concerns are the Kolloverlag, the Drelmaskenverlag, the Harmonieverlag and the Figaroverlag.

Among the others who have thus been signed, in addition to those already named, are Heinz Tavote, Felix Hollander, Heinrich Mann, Rudolph Schantzler, L. Walter Stein, Georg Hirschfeld, Rudolph Herzog, Julius Brand, Max Dreyer, Dora Duncker, Georg Ebers, Hans Muller, Dr. Felix Phillippi, Alfred Grunwald, Ludwig Ganghofer, Stefan Zweig, and Marie Ebner Eschenbach.

All plays considered suitable for production here will be placed in the hands of American adapters, and in many cases the names of the German authors will not be advertised when the plays reach the American stage. Aaron Hoffman has already been placed under contract to adapt one or more plays.

The Famous Players Company is preparing for this new activity by financing the construction of at least four New York theatres, in which the productions of the newly formed companies probably will be presented.

Drop Flowers on Locklear Hearse.

LOS ANGELES, Aug. 5.—Flowers were dropped from fifteen airplanes today as hearses bearing the bodies of Lieutenants Omar Locklear and Milton Elliott, former army aviators, killed here Monday night while doing "stunt" flying for a motion picture scene, made their way to the train which was to take the bodies East. The body of Locklear goes to Fort Worth, Texas, and that of Elliott to Gadsden, Ala.

Two Cleveland Bank Clerks Accused

CLEVELAND, Ohio, Aug. 5.—Frank Herbert, aged 20 and Joseph Pekorny, 19, employes of the First National Bank of this city, were formally charged with grand larceny today in connection with the robbery of $53,000 worth of bonds while in transit from the bank to the Second National Bank of Toledo several days ago. The bonds are said to have been sold in Chicago for $12,000.

Sight Seeing Royal Blue Line

Seeing New York up town, down town, Chinatown, over the great bridges to Brooklyn.

All Day Tours

to Home of Roosevelt and Sleepy Hollow Country. Luxurious Automobiles. Distinctive Service. Ask at hotels for our free map and guide.

ROYAL BLUE LINE CO. OF N. Y. Phone Penn. 169, Hotel McAlpin.

AUDITORIUM—Ocean Grove, N. J. SATURDAY EVE., AUG. 14

CARUSO

Only appearance this Summer in concert. Seats, $5, $3 and $2, plus tax, at Auditorium box office and Metropolitan Musical Bureau, 33 West 42d St., N. Y. City. Hardman Piano used. Special trains for Newark and New York after concert.

OCEAN GROVE AUDITORIUM
Saturday Evening, August 7th, at 8:30
JOSEF ROSENBLATT The World's Famous Cantor-Tenor.
Tickets 75c to $1.50, plus war tax. Now on sale at Box Office. Mail Orders filled. Phone 1650-R.

MAY WOODS—ALLAN WOODS
Expert instruction in modern dancing, charmingly cool studio; your dancing improved; beginners given confidence. Absolutely private lessons. 50 West 67th. Columbus 1405.

NEW YORK'S LEADING THEATRES

NEW AMSTERDAM THEATRE
Mts. Wed. & Sat., 50c-$2.50 NO HIGHER
ZIEGFELD FOLLIES
AT 10:30—ON THE COOL ROOF
Ziegfeld Midnight Frolic
EDDIE CANTOR & HICKMAN ORCHESTRA

Knickerbocker B'way, 38 St. Evs. 8:15. Mats. Wed. & Sat., 2:15.
VICTOR HERBERT'S
THE GIRL IN THE SPOTLIGHT
(Produced by the Geo. W. Lederer Co.)

LYCEUM Theatre, West 45th St. Evs. 8:30. Mats. Tom'w & Thurs., 2:20.
DAVID BELASCO Presents
INA CLAIRE
In "THE GOLD DIGGERS," by Avery Hopwood.

GLOBE B'WAY 46th ST. | MAT. TOM'W. BEST SEATS $2.50
GEORGE WHITE'S SCANDALS OF 1920
with ANN PENNINGTON

Punch & Judy West 49 St. Mon. Aug. 9 at 8:15
THE GIRL WITH THE CARMINE LIPS
The Sensational Laugh Play, with WILFRED CLARKE & DALLAS WELFORD.

GEO. M. COHAN Thea., B'way, 43d St. Mats. Wed. & Sat., 2:20.
"Best Entertainment in Months."—World.
WILLIAM ROCK'S MUSICAL REVUE
"SILKS AND SATINS"

COHAN & HARRIS Th., W. 42. Evs. 8:20. Mts. Wed. & Sat., 2:20.
THE MUSICAL COMEDY SENSATION
HONEY GIRL

GAIETY B'way, 46th St. Evs. 8:30. Mats. Wed. & Sat., 2:30.
JOHN GOLDEN presents
FRANK BACON LIGHTNIN'

CORT WEST 48th St. Evs. 8:15. Mats. Wed. & Sat. 2:15.
JOHN DRINKWATER'S
ABRAHAM LINCOLN

HENRY MILLER'S THEATRE, 124 W. 43rd St. Evs. 8:30. Mats. Tom'w & Thurs., 2:20.
HENRY MILLER
BLANCHE BATES
in "The Famous Mrs. Fair"
By JAMES FORBES.

LIBERTY W. 42nd St. Evs. 8:30. Mats. Wed. & Sat., 2:30.
"THE NIGHT BOAT" "IT'S A JOY RIDE"

AMERICA'S FOREMOST THEATRES AND HITS. DIRECTION OF LEE AND J. J. SHUBERT.

Winter Garden B'way and 50th. Evs. 8. MATINEE TOMORROW AT 2. Mts. Tues., Thurs., Sat., 2.
CINDERELLA ON BROADWAY
"Good Taste Reigns Supreme." —Eve. Post
Sunday Night USUAL BIG STAR Concert

Atop Century Theatre 62d St. & C.P.W. Phone Col. 8300
Dining and Dancing In Open. 6:30 On.
CENTURY PROMENADE
REVUE AT 9
MIDNIGHT ROUNDERS
AT 11:30
175 People and "Century Beauties."
2 DIFFERENT MUSICAL PRODUCTIONS
SUNDAY NIGHT—2 STAR Concerts AT 9 and 11:30

BIJOU Theatre, 45th, W. of B'y. Evs. 8:30. Matinees Tom'w & Wed. at 2:30.
THE CHARM SCHOOL
By Alice Duer Miller & Robert Milton.

FULTON THEATRE, WEST 46th ST. FIRST MATINEE SAT.
ADOLPH KLAUBER Presents
SCRAMBLED WIVES
with Roland YOUNG—Juliette DAY

HUDSON Thea., 44th St., E. of B'y. Evs. 8:30. Mts. Wed. (Pop.) & Sat., 2:30
TAYLOR HOLMES in
"Crooked Gamblers"

CENTURY 62d, Cent. Pk. West. Evs. 8:15. Last Mat. Tom'w at 2:15.
LAST WEEK
FLORODORA

CASINO Thea., 39th & B'way. Evs. 8:30. Orch Seats, $3.50. Reg. Mat. T'mw WED. MATINEE. BEST SEATS $1.50. BIGGER CAPACITY!
"LASSIE"
SEASON'S BIGGEST MUSICAL HIT.

Mr. Leo Ditzichstein,
Comedy Theatre,
Dear Sir:

Aug. 4th, 1920.

"THE AMERICANS IN FRANCE" is a remarkable play, remarkably well interpreted. Brieux recognizes the great qualities of the heart, of intelligence, of actions of the Americans. At the same time, he shows what America can gain by the example of traditional France.

Dissipating certain unimportant misunderstandings, the play is the proof of a capital endeavor on the part of one of the greatest of French playwrights to make the two peoples understand each other and satisfies the desire of the American public to know what France is thinking about America.

Thus, "THE AMERICANS IN FRANCE" is bound to strengthen the ties which already exist between the two countries.

CASENAVE
Minister Plenipotentiary and Director General of the French services in the United States.

COMEDY THEATRE 41st St., E. of Broadway Evenings 8:30. MATINEE TOMORROW

WILLIAM A. BRADY'S Mats. Tomorrow & Thursday, 2:30. 48th St. Thea., Just E. of B'way. Evs. 8:30
"THRILLS AUDIENCE."—Sun-Herald.
OPPORTUNITY

VANDERBILT THEATRE, W. 48TH ST. Evs. 8:30. Mts. Wed. & Sat.
THE MUSICAL COMEDY HIT
IRENE
SPEC'L MATS. Thurs., Aug. 12; Fri., Aug. 13.
SEATS SIX WEEKS IN ADVANCE

BOOTH Thea., 45th, W. of B'y. Evs. 8:30. Mats. Tom'w & Wed., 2:30.
The Charming Comedy Triumph!
NOT SO LONG AGO

PLAYHOUSE 48th, E. of B'way. Evs. 8:30. Mts. Tom'w & Wed., 2:30
317 LAUGHS IN 2½ HOURS
SEEING THINGS

TICKETS FOR ABOVE THEATRES ON SALE AT McBRIDE'S AT ONLY 50c ADVANCE

Broadhurst Theatre W. 44th St. Evs. 8:30. Mts. T'mw & Thurs., 2:30.
THE BLACKFACE COMEDY NOVELTY.
COME SEVEN!
"Laughter well-nigh continuous."—Times

CENTRAL Thea., 47th & B'way. Evs. 8:30. Mats. Tom'w & Wed., 2:30.
CHARLES PURCELL in an Original Musical Novelty
"POOR LITTLE RITZ GIRL"
With ANDREW TOMBES

SELWYN W. 42 St. Evs. 8:20. LAST 2 WEEKS. Mats. Wed. & Sat., 2:30.
THE ED. WYNN CARNIVAL
with ED. WYNN, "The Perfect Fool."

LITTLE THEATRE W. 44 St. Evs. 8:30. Mts. Sat. & W'd., 2:30.
EMILY STEVENS NORMAN TREVOR O. P. HEGGIE in
"FOOT-LOOSE"
By ZOE AKINS, Author of "DECLASSEE."

HIPPODROME CHARLES DILLINGHAM'S NEW MONSTER SPECTACLE
OPENING NIGHT AT 8:10 NEXT MONDAY
GOOD TIMES
By R. H. Burnside; Music, Raymond Hubbell.
World's Biggest Show—Lowest Prices
SEATS NOW SELLING 5 WEEKS AHEAD. 5 BOX OFFICES.
MATINEE DAILY AFTER OPENING

STEEPLECHASE CONEY ISLAND
THE FUNNY PLACE
SURF AND POOL BATHING

LUNA CONEY ISLAND FREE CIRCUS
Children Free Weekday Afternoons with Parents.

MOTION PICTURES.

B. F. Keith's PALACE B'way & 47 St. Mats. Daily, 25c-$1.
HARRY CARROLL & Co., Bert Fitzgibbon, Mme. Dorea's Operalogue, others.
& PAT ROONEY & MARION BENT & Co.

81 B. F. Keith's St. & B'way Popular Prices.
CLARK & BERGMAN Paul Decker & Co., Cartmell & Harris, ethel. Anita Stewart's screen feature. "YELLOW TYPHOON"

B. F. KEITH'S RIVERSIDE B'y & 96th St.
OUR OWN NORA BAYES
CHAS. (Chic.) SALE, Lillian Herlein, Kramer & Boyle.

RIVOLI B'WAY AT 49TH ST.
ALICE BRADY in "A Dark Lantern" SENNETT COMEDY RIVOLI ORCHESTRA

RIALTO TIMES SQ.
ENID BENNETT in "Hair Pins" Chester Comedy RIALTO ORCHESTRA

CRITERION B'way at 44th St.
"Humoresque"
Emanuel List & Chorus.

Loew's New York Theatre & Roof Cont. 11 A. M. to 11 P. M. Roof to 1 A. M.
MACK SENNETT'S "Down On the Farm" THE GIRL WHO DARED. All Star Cast

Loew's American Roof 42 St., W. of B'y. Every Eve. at 8:15. All Seats Reserved
Cantwell & Walker, Mlle. Tanett & Co., Harmon & Dare, Dave Manley, 5 others. In Thos. Meighan, 'The Prince Chap'

OPEN AIR CONCERTS
NATIONAL SYMPHONY ORCHESTRA
WALTER HENRY ROTHWELL, Conducting
Every Evening at 8:30, including Sunday.
Tonight—Sonya Medredieff—Katherine Eyman

STADIUM 138th St. & Amsterdam Av. Seats 25c, 50c, $1, $2.

Palisades AMUSEMENT PARK Opp. West 130 St., Ferry
Best of all. Many Free Attractions. Sea Water Surf Bathing. Now Open.

ASTOR THEATRE B'WAY and 45th ST. MATS. 25c & 50c Eve. 50c, 75c & $1.00
"UNDER Starring ELMO LINCOLN in a GREAT MELODRAMA
CRIMSON SKIES"

CAPITOL B'way at 51 Street. JACK LONDON'S "MUTINY OF THE ELSINORE." Mack Sennett Comedy. Sextette from "Lucia." Capitol Orch.
30-40c Mats. 55-75c Eves. NO HIGHER.

B. S. MOSS' BATHING GIRLS in BROADWAY THEATRE at 41st St.
"UP IN MARY'S ATTIC"
On the Screen and IN PERSON.

MARK STRAND B'WAY, 47th St.
King Vidor's "The Jack Knife Man"
STRAND ORCHESTRA

PLAZA Madison Av. at 59th St.
VIOLA DANA in "DANGEROUS TO MEN."
ORCH.—COMEDY—NEWS

HOTELS AND RESTAURANTS.

Nearby

as you leave the theatre is the crowning enjoyment of an evening, the delicious menu and uniquely different entertainment of the Shanley supper.

Vaudeville extraordinaire—until 1 A. M.

TODAY'S TABLE D'HOTE LUNCHEON
12 to 2:30—Music—$1.00

Little Neck clams
Olives Radishes
Clam Chowder, Manhattan or Consomme Brunoise
Codfish cake, Creole
Roast veal with spaghetti, Napolitaine
Shanley steak, Ironnaise
Seafood in cream au gratin
Cold roast beef, potato salad
Hollandaise potatoes
Pear Chantilly or Cherry punch
Assorted cakes Demi tasse

A la carte service all day.

SHANLEY'S
Broadway—43rd to 44th St.

B'way & 47th St. STRAND ROOF Phone Bryant 7891
DINNER DE LUXE $2.00 6:30 to 9 P. M.
A la Carte All Hours—After Theatre Specialties.
First Edition of MOST ELABORATE SUMMER REVUE—DANCING.
PRESENTED AT 7:30 & 11:30. SAME SHOW AT DINNER AS AFTER THEATRE.

Hotel Bretton Hall
Broadway, 85th to 86th St.
Subway Station at 86th Street Corner, NEW YORK.
Largest and Most Attractive Missouri Hotel. Convenient to All Shops and Theatres.
For Transient or Permanent Residence.
Furnished or Unfurnished Suites
All the Comforts and Advantages of the Best New York City Hotels at Attractive Rates.
TRANSIENT RATES FOR EITHER ONE OR TWO PERSONS.
ROOMS WITH PRIVATE BATH, $4, $5 & $6 PER DAY.
Parlor, Bedroom and Bath, $6 Per Day Up
RESTAURANT OF HIGHEST STANDARD AT ATTRACTIVE PRICES

HOTEL NEWTON
2528 Broadway, bet. 94th & 95th Sts.
SUBWAY EXPRESS AT 96TH STREET
TRANSIENT ACCOMMODATIONS
Telephone 2924 Riverside.

HOTEL SCHUYLER ARMS
305-311 WEST 98TH ST.
Newly furnished suites consisting of from two to five rooms with or without kitchens by the day, week or month as arranged for; complete hotel service included. Apartments rent from $70.00 monthly up. Riverside 6199.

Hotel Narragansett
Broadway at 94th St.
A high-class Hotel catering to a Select Clientele.
Suites of 1 to 4 Rooms and Baths By Week, Month or Year
TRANSIENT ACCOMMODATIONS.
Personal Management of FRANK A. PETELER, formerly of the Hendrick Hudson and The Chatsworth.
Table d'Hote and a la Carte Restaurant.
Telephone 9500 Riverside.

HOTEL Peter Stuyvesant
Central Park West at 86th St.
SPECIAL SUMMER RATES
Suites of one room to as many as required. Furnished or unfurnished.
Restaurant a la Carte.
WM. F. ENGOLD, Manager.

MURRAY'S ROMAN GARDENS
"Coolest Place South of North Pole."
LUNCHEON TODAY $1.00
42nd STREET, West of Broadway

If you own a truck or passenger car --this is vital to you:-

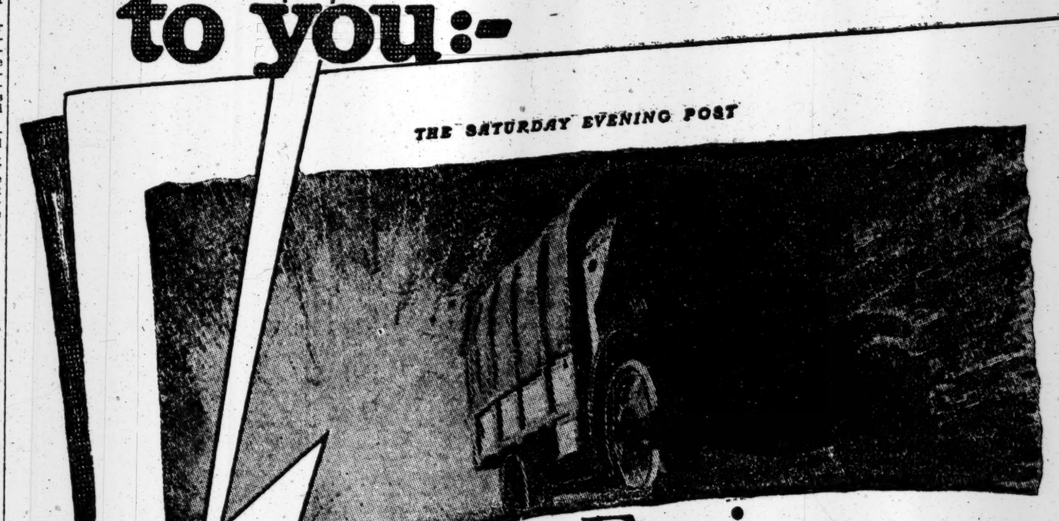

Your Engine
is as reliable as its ignition

IF YOUR IGNITION FAILS, your engine stops. The consequences are vital to the truck operator.

While the truck runs, it earns. When it stops, its earnings stop and it becomes a charge—an expense. That the truck keeps running is the first consideration of the truck buyer.

Your ignition must not fail.

Magneto ignition will not fail

Your magneto is self contained. It is not affected by any disarrangement of starting, lighting or other electrical equipment. It stands on its own feet—nothing interferes with its ever-ready service.

The magneto needs no attention.

Except for an occasional drop of oil, it can be forgotten.

No need to visit service stations—a source of delay.

The magneto spark is the hottest known. This means maximum power. When added power means pulling out of a hole, the magneto assures power. One such experience may save more than installing the magneto costs.

Cost is the sole consideration

The only reason that a magneto is not used in equipping a truck is that a magneto costs more when starting or lighting is operated by batteries.

You can pay for reliability when you buy your truck; or you can pay for delays on the road or in the shop.

Cost is the only question at issue.

When will you pay?

SPLITDORF MAGNETOS BERLING MAGNETOS AMERICAN BOSCH MAGNETOS SIMMS MAGNETOS EISEMANN MAGNETOS

Magneto Ignition
IS DEPENDABLE

Send for booklet
"Ignition and Truck Profits" *address Magneto Manufacturers 250 Fifth Avenue New York N.Y.*

FALLS FIVE STORIES FROM BLAZING LOFT

Thousands See Trapped Clerk Crash Through Glass Canopy, Missing Firemen's Net.

SPARK IGNITES CELLULOID

Solderer at Work When Lafayette Street Building Caught Fire Disappears.

A crowd of several thousand which gathered when smoke poured from the upper floors of an eight-story loft building at the northeast corner of Lafayette and Walker Streets shortly after noon yesterday saw a man hang for nearly five minutes from the ledge of a fifth-floor window and then drop through a steel-framed glass canopy over the building's entrance, missing by a few feet a net which firemen had hastily got into place. He suffered a fractured skull and internal injuries.

As the flames burned through the fifth and sixth floors, licking up a store of celluloid in the loft occupied by the Universal Merchandise Company on the fifth floor, the noon hour throng of factory and office workers looked for a repetition of the terrors of the Triangle fire. They saw the man fall to the street and looked for others to follow, but police and firemen soon learned that all of the 100 or more workers on the upper floors had escaped, leaving Benjamin Finkel, 21 years old, an assistant shipping clerk, trapped in the rear of the fifth floor.

Unable to reach the fire escape on the Walker Street side of the building Finkel apparently followed the north wall around to the front. The intense heat and thick smoke drove him out the window, from which he hung while those below were powerless to help him. Finally the flames reached the window and he was forced to drop.

Those who witnessed his plunge turned their heads away when they saw that its course led directly into the canopy, fastened on both outer ends with two sharp spiked iron standards. But Finkel missed these and the resistance of the shattered glass broke his fall.

He was taken to Volunteer Hospital in an automobile, where it was said last night that his condition was favorable.

As Finkel was falling, firemen of Engine 31 had reached the sidewalk with a net. They were responding to the excited cries of onlookers after a member of the engine company from the firehouse at Lafayette and White Streets, a block away, had seen the smoke and dispatched the apparatus. A first alarm of fire was turned in, bringing other apparatus, and then a second alarm, which called Deputy Chief "Smoky Joe" Martin.

The flames spread rapidly to the sixth floor, occupied by the Lufkin Rule Company, manufacturers of tape measures. According to Chief Martin, the rapidly sweeping flames had their source in a large stock of celluloid and inflammable material.

Joseph Millitelo, 16 years old, employed in the stockroom of the Universal Merchandise Company, told the Deputy Chief a man with soldering irons had called at the loft to do some work on a case containing about 400 pounds of combs ready for shipment. Millitelo said he thought a spark from the soldering iron struck the celluloid and caused an explosion, resulting in the fire which soon enveloped the entire floor.

The man who had done the soldering could not be found after the fire, and for a time it was thought that he had been trapped in the building, but firemen who went through the premises after the flames had been checked found no trace of him.

The building runs from 106 to 110 Lafayette Street, and from 92 to 96 Walker Street. The damage resulting from the fire was estimated at $50,000 on the fifth floor, while the sixth floor was extensively damaged, and the floors below were flooded with water. About 300 persons were employed there.

Army Orders and Assignments.

Special to The New York Times.

WASHINGTON, Aug. 5.—The War Department published the following orders today:

Quartermaster Corps.

Adams, Lt. Col. F. H., to Camp Travis as Camp Qm.
McCaskey, Lt. Col. W. B., to Washington.
Palmer, Maj. R. P., to Charleston, S. C., as asst. to S. E. Dept. Qm.
Russ, Maj. E. D., to Washington and report to Chief of Transp. Serv. for duty.
Shute, Maj. M. H., to Ft. Bliss, relieving Lt. Col. W. C. Gardenhire, who will proceed to Atlanta for duty as asst. to Depot Qm.
Howland, Capt. W. J., to Camp Travis as asst. to Camp Qm., relieving Maj. B. Davis, Inf., who will report to Adjt. Gen. for orders.
Gilbreath, Capt. F., to San Antonio.
Archbold, Capt. G., to Camp Lewis.
Koch, Capt. A. L.; and Barnes, Capt. W. K., hon. discharged.

Medical Corps.

Whaley, Lt. Col. A. M., to New York, assume duty as attending surgeon there.
Thomas, Maj. H. G., and Bernstein, Capt. A., hon. discharged.
Barrow, Capt. W. H., to Camp Dix.

Ordnance Department.

Prichett, Lt. Col. W. B., to be a Maj.
McKnight, Capt. C. H.; Estes, Capt. B. E., and Cressler, Capt. G. H., hon. discharged.

Infantry.

Moorman, Lt. Col. T. S., to 55th, Camp Funston.
Wright, Capt. C. H., to Ft. Leavenworth Gen. Ser. Schools as student offr.
Crain, 1st Lt. G. H., hon. discharged.

Cavalry.

Boniface, Col. J. J., as Insp.-Instr. Cav., N. G. of N. M. and Ariz., with station at Phoenix.
Richardson, Maj. R. C., Jr., to office Chief of Cav.
Caperton, Capt. J. N., to 8th, Ft. Bliss.
Holt, 1st Lt. H. G., to 1st, Douglas, Ariz.

Engineers.

Michener, Capt. W., to 1st Field Art., Ft. Sill.
Risenthal, Capt. C., hon. discharged.

Miscellaneous.

Scovel, Maj. J. W., Dent. C., to Letterman Hosp.
Knight, Maj. C. H., C. W. S., hon. discharged as Maj. and made Capt.
Corson, Maj. J. M., San. C., hon. discharged.
Naylor, Capt. C. J., to be Maj., retired list.
Kelso, Capt. J. M., Jr., U. S. A., retired, to Recr. Serv., Jefferson Barracks.
Cramer, Capt. E. J., to Camp Pike, relieving Maj. J. D. Derrick, who will report to Cmdg. Gen., 3d Div., for duty.
Helmick, Capt. C. G., F. A., to Lakehurst, N. J., as Art. Representative.
Ross, Capt. T. D., U.S.A., discharged from the service.

Resignation.

Fennel, Maj. E. A., M. C.

Leaves.

Henry, Col. G. V., Adjt. Gen.'s Dept., 20 days.
Barnum, Col. M. H., Cav., 15 days' ext.
Taylor, Lt. Col. W. W., Jr., Gen. Staff, 1 mo.
McBride, Lt. Col. R. B., Gen. Staff, 1 mo., 15 days.
Sinclair, Lt. Col. W. S., Inf., 1 mo.
McNeill, Maj. C. S., Adjt. Gen.'s Dept., 10 days.
Upham, Maj. J. S., Gen. Staff, 10 days.
Spats, Maj. C., Air Ser., 2 mo.
Hoffman, Maj. C. W., M.C., 10 days' ext.
Henderson, Capt. W. H., Engrs., 1 mo.
Gillmore, Capt. R. A., Philippine Scouts, leave extended until Sept. 5.
Davison, Capt. D. A., Engrs., 10 days.
McCarthy, 1st Lt. E. B., Air Ser., 20 days.

Coast Guard Orders.

Special to The New York Times.

WASHINGTON, Aug. 5.—The following coast guard order has been bulletined: Carmine, Cmdr. G. C., from headquarters to East. Div. Cmdr.

The Weather.

WASHINGTON, Aug. 5.—The air pressure approximates the normal and is quite uniform throughout the United States, and it is abnormally high off the Atlantic Coast. No disturbance of importance appears within the range of observations, but there have been showers within the last twenty-four hours in the Atlantic States from New Jersey southward to Florida and in Western Texas, Northeastern Kansas, Minnesota and Northern Michigan.

The temperature has risen somewhat in the middle plains States and the Upper Mississippi Valley and it has fallen in Upper Michigan. The temperature is near the normal in all parts of the country.

The outlook is for cloudy, showery weather in the Atlantic States and for generally fair weather elsewhere east of the Mississippi River Friday and Saturday. No decided temperature changes are indicated.

FORECAST FOR TODAY AND SATURDAY.

Northern New England—Partly cloudy Friday and Saturday, mild temperature.

Southern New England—Cloudy Friday and Saturday, possibly with occasional showers.

Eastern New York—Cloudy Friday and probably Saturday, possibly with showers near the coast; not much change in temperature.

New Jersey—Cloudy Friday and Saturday, probably with occasional showers; not much change in temperature.

Western New York—Generally fair Friday and Saturday; not much change in temperature.

The temperature record for the twenty-four hours ended at midnight, taken from the thermometer at the local office of the United States Weather Bureau, is as follows:

	1920.	1919.		1920.	1919.
3 A. M.	65	68	4 P. M.	78	72
6 A. M.	64	68	6 P. M.	72	71
9 A. M.	69	70	9 P. M.	70	70
12 M.	78	71	11 P. M.	67	70

This thermometer is 414 feet above the street level. The average temperature yesterday was 71; for the corresponding date last year it was 71; average on the corresponding date for the last thirty-three years, 74.

The temperature at 8 A. M. yesterday was 69, at 8 P. M. it was 71. Maximum temperature 78 degrees at 4 P. M., minimum 64 degrees at 5:30 A. M. Humidity 64 per cent. at 8 A. M., 43 per cent. at 8 P. M.

The barometer at 8 A. M. yesterday registered 30.23 inches; at 8 P. M. it stood at 30.21 inches.

Fire Record.

		Loss.
A. M.		
12:40	Lafayette and Worth Sts.; U. S. mail truck	Not given
2:55	418 E. 32 St.	Not given
6:15	22 W. 21 St.; Brilliant Waist Co.	Not given
7:40	1,215 Bailey Av.; J. Flynn	Not given
7:50	1,290 Southern Boulevard; J. J. Moore	Not given
9:30	Pier 14, East River; S. S. Carib, Cuban Mail S. S. Co.	Not given
11:15	301 W. 40 St.; Geo. Rick	Not given
11:30	129 E. 117 St.; B. Landsbaum	Slight
11:40	6 Av. and 30 St.; Alex Bertollotti	Not given
P. M.		
1:55	92 Walker St.; Welbush & Helder	Not given
5:30	550 W. 13 St.; Rebecca Rohbacker	Slight
6:45	116 W. 31 St.; Glover Co.	Slight
8:00	169 Allen St.	Slight
8:00	2,100 5 Av.; Abraham Stocher	Slight
8:20	2,145 Southern Boulevard, the Bronx; David Goldberg	None
9:20	357 3 Av.; S. Vogel	Slight
9:30	307 2 Av.; Lying-In Hospital	Slight

The Civil Service.

City.

An examination has been ordered for clerk, Grade 1. Candidates must be at least 14 years of age and not more than 18. The subjects and weights will be arithmetic 3, handwriting 3, letter writing 3, citizenship 1. Working papers will be required before certificates for appointment are issued. The salary is from $480 up to but not including $960 a year.

United States.

The commission announces for Sept. 7 an examination for Director of Traffic, male, over 25 years old, at Curtis Bay General Ordnance Depot, Maryland, at $2,200 to $2,600 a year. The entrance salary will depend upon qualifications and the duty to which assigned. After six months' satisfactory service appointees at annual compensation $2,500 or less may be allowed the increase granted by Congress of $20 a month. Competitors will not be required to report for examination at any place, but will be rated on: Education 20, experience 80. Applicants must have graduated from a four-years' high school course or have completed equivalent course of study. In addition, applicants must have had at least five years' experience in the direction of traffic matters, two years of which must have been in responsible charge of such work; such experience to have involved knowledge of rates, rules, regulations, tracing, billing, routing, expediting, diversion, train service, car service demurrage, shipping and handling explosives and other dangerous articles by freight and express according to the regulations of the Interstate Commerce Commission and ability to handle efficiently a force of enginemen, trainmen and clerks. Age limits do not apply to persons entitled to preference because of military or naval service. To be entitled to retirement with an annuity employes in this position must reach their 70th birthday and have served fifteen years.

Naval Orders.

Special to The New York Times.

WASHINGTON, Aug. 5.—The Bureau of Navigation published the following orders today:

Carey, Lt. Cmdr. L. C., to the New York as asst. fire control off.
Cuthbertson, Lt. Cmdr. R., to the Mercy.
Geisenhoff, Lt. Cmdr. N. H., to rec. ship at Boston.
La Bounty, Lt. Cmdr. S. M., to the Beaver as exec. off.
Hutchinson, Lt. R. W., to the Mercy.
Killmaster, Lt. B. S., to command the Eagle 14.
Miller, Lt. W. M., to Guantanamo Bay Nav. Station.
Welch, Lt. F., to the Bridgeport.
Bustamante, Lt. G. D., to report to Nav. Attache, Argentine Embassy, New York, for further instructions.

SHIPPING AND MAILS

THE TIDES.

	Sandy Hook. A. M.	P. M.	Governors Island. A. M.	P. M.	Hell Gate. A. M.	P. M.
High water	12:57	..	12:58	..	2:33	8:47
Low water	6:38	7:22	6:56	7:44	3:01	9:28

THE SUN. Rises. A. M. 5:56 Sets. P. M. 8:06

Incoming Steamships.

ARRIVED YESTERDAY.

Steamer.	From.	Sailed.
Minnesotan	Alexandria	July 20
Cossenia	Trieste	June 3
Mesaba	London	July 24
Monmouth	Weymouth	July 19
Pleiades	Baltimore	Aug. 3
Clemence C. Morse	Havre	July 17
Mongolia	Southampton	July 26
Niels Nilsen	Lisbon	July 19
City of Everett	Tampico	July 25
Monticello	Shields	July 23
Seekonk	Norfolk	Aug. 4
Govee	Boca Grande	July 30
Arvan	Port Arthur	July 30
West-Katan	Liverpool	July 17
Vasconia	Liverpool	July 17
Liberty Bell	Dunkirk	July 18
Mar Rojo	Bilbao	July 13
Caracas	Curacao	July 29
Evelyn	Colon	July 28
Sorland	Christiania	July 19
Carrillo	Colon	July 22
Argentina	Trieste	July 21
Lieut. Jean Laurent	Havre	July 24

DUE TODAY.

Steamer.	From.	Sailed.
Imperator	Southampton	July 28
Adriatic	Southampton	July 28
Western Plains	Avonmouth	July 11
Mar Blanco	Hamburg	July 26
Wells City	Bristol	July 14
Vigilia	London	July 15
Montoro	Porto Rico	July 24

DUE TOMORROW.

Steamer.	From.	Sailed.
Royal Prince	Havre	July 26
Balsam	Malta	July 17
Re d'Italia	St. Michaels	July 30

DUE SUNDAY.

Steamer.	From.	Sailed.
Kroonland	Southampton	July 29
Martha Washington	Buenos Aires	July 24
Jungshoved	Copenhagen	July 24
Lake Grampian	Bordeaux	July 25
Mexicano	Copenhagen	July 26

Outgoing Steamships Carrying Mail.

SAIL TODAY.

Steamer. Destination.	Mails Close.	Vessels Sail.	Carries Mail For
Savoie, Havre	8:30 A.M.	12:00 M.	France, Switzerland, Italy, Spain.
Stavangerfjord, Bergen	10:30 A.M.	2:00 P.M.	Norway, Sweden, Denmark.

SAIL TOMORROW.

Steamer. Destination.	Mails Close.	Vessels Sail.	Carries Mail For
Philadelphia, Southampton	9:30 A.M.	1:00 P.M.	Europe, Africa.
Toloa, Colon	7:00 A.M.	10:00 A.M.	Central America.
Turrialba, Kingston	7:30 A.M.	11:00 A.M.	Guatemala, Honduras.
Patria, Marseilles	10:30 A.M.	2:00 P.M.	Palermo, Naples, Italy.
Fredness, Cartagena	8:00 A.M.	11:00 A.M.	Jamaica, Colombia.
Coamo, San Juan	8:30 A.M.	12:00 M.	Porto Rico.
Morro Castle, Havana	8:30 A.M.	11:00 A.M.	Cuba, Mexico.
Guiana, St. Thomas	8:30 A.M.	12:00 M.	West Indies, Demerara.
Huron, Turks Island	9:30 A.M.	12:00 M.	Santo Domingo.
American Transport, Montevideo	12:00 M.	3:00 P.M.	Argentina, Uruguay, Paraguay.
Gaffeny, Dakar	12:00 M.	3:00 P.M.	Madeira, Senegal and parts of West Africa.

SAIL MONDAY.

Steamer. Destination.	Mails Close.	Vessels Sail.	Carries Mail For
Haddon, Galatz	12:00 M.	3:00 P.M.	Bulgaria, Rumania.
Floridian, Montevideo	8:00 A.M.	10:00 A.M.	Argentina, Uruguay, Paraguay.
Saint Bede, Rio Janeiro	9:00 A.M.	12:00 M.	North Brazil, Iquitos.

SAIL TUESDAY.

Steamer. Destination.	Mails Close.	Vessels Sail.	Carries Mail For
Nieuw Amsterdam, Rotterdam	8:00 A.M.	12:00 M.	Europe, Africa, West Asia.
St. Stephen, Dakar	10:00 A.M.	12:00 M.	Senegal, Sierra Leone.
Carrillo, Cartagena	7:00 A.M.	10:00 A.M.	Jamaica, Salvador, Nicaragua, Columbia, Ecuador, &c.
Balzac, Bahia	9:00 A.M.	12:00 M.	Bahia, Sergipe.

Other Outgoing Steamships.

Steamer & Destination.	Time of Sailing. Date.	Hour.
Cataluna, Havana	Aug. 7	12:00 M.
Anglo-Egyptian, Rotterdam	Aug. 7	12:00 M.
Hambleton Range, Leith	Aug. 7	12:00 M.
C. of Birmingham, Bombay	Aug. 10	12:00 M.
West Galacia, Pernambuco	Aug. 10	12:00 M.
Evansville, Hull	Aug. 10	12:00 M.
Muncaster Castle, Shanghai	Aug. 10	12:00 M.
Passaic Bridge, La Plata	Aug. 10	12:00 M.
Ruby, Vera Cruz	Aug. 11	12:00 M.

Foreign Ports—Arrivals and Departures.

ARRIVED.

Steamer.	At.	Date.
Celtic Prince	Yokohama	Aug. 1
Crofton Hall	Buenos Aires	Aug. 2
Huron	Montevideo	Aug. 2
Strathfillen	Liverpool	Aug. 4
Virginian	Rotterdam	Aug. 1
Portuguese Prince	Algoa Bay	Aug. 2
Ballena	Valparaiso	Aug. 3

SAILED.

Steamer.	From.	Date.
Justin	Santos	Aug. 3
Mazama	London	Aug. 3
War Lark	Alexandria	Aug. 3
Bruyere	St. Lucia	Aug. 3
New Toronto	Duala	July 30
Andrea F. Luckenbach	Rotterdam	July 31
Pocahontas	Spithead	Aug. 3
Harald	Helsingborg	July 29

Transpacific Mails.

Connecting mails close at G. P. O. and City Hall Stations at 6 P. M. as follows:

Mail.	Steamships.	Mail Closes At N. Y.
Hawaii, via San Francisco	Matsonia	Aug. 6
Japan, Korea, China, Siberia, Siam, French Indochina, Netherlands East Indies and Philippine Islands, via Victoria, B. C.	Empress of Japan	Aug. 12
Tahiti, Marquesas, Cook Islands, New Zealand and specially addressed mail for Australia, via San Francisco	Tofua	Aug. 13
Hawaii, Fiji Islands, New Zealand and Australia, via Vancouver, B. C.	Tahiti	Aug. 13
Hawaii, Samoan Islands, Australia and New Zealand, via San Francisco	Ventura	Aug. 19

New Foreign Mail Regulations.

PHILIPPINE ISLANDS C. O. D. PARCELS—Effective Aug. 1, 1920, collection-on-delivery service, in connection with matter of the fourth class, will be inaugurated to and from money order offices in the Philippine Islands and the United States. Collections not exceeding $100, according to the fee paid, may be made, but indemnity will not be paid in any one case in excess of $50 on account of injury or loss thereof.

COMBINATION PACKAGES—There may be now mailed to British Honduras, Canada, Mexico, Haiti, Republic of Salvador, Jamaica, including Turks Island, Caicos Islands and Cayman Islands "combination packages," consisting of two parts firmly attached together, both addressed for delivery to the same addressee, (1) a sealed envelope containing a communication, fully prepaid at the letter rate of postage, and (2) an unsealed container, with samples of merchandise or printed matter inclosed, fully prepaid at the appropriate rate of postage, on condition that the sender assumes any risk there may be of the letter being delayed in this way or of its being lost through becoming detached and subject to the conditions regarding prohibited articles, &c., which would be applicable to each part if offered separately for mailing.

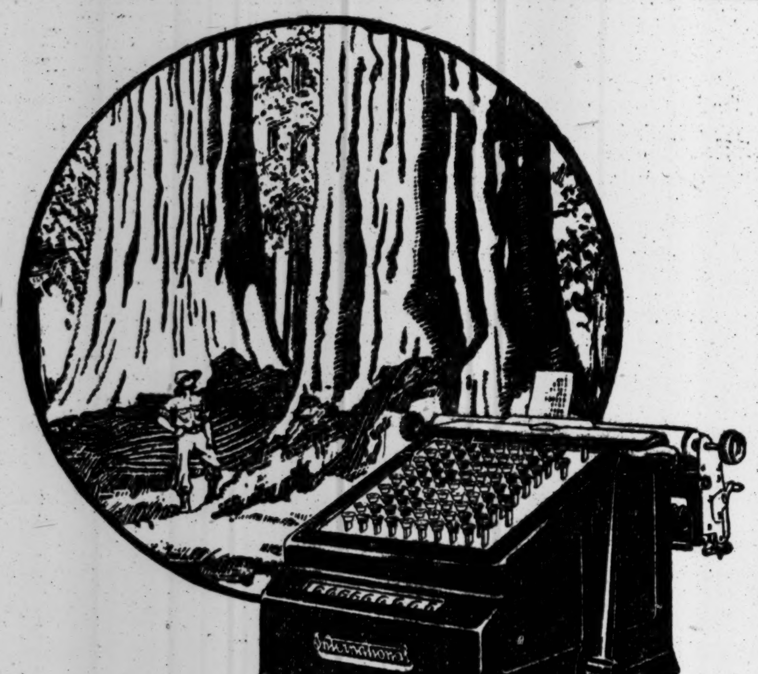

Rugged Strength

"STAYING QUALITIES" in an adding machine are not apparent today or tomorrow. In mechanics as in nature, time alone will develop hidden weaknesses.

The International Visible Adding and Listing Machine stands up under the hard knocks of the busy office or abuse of the careless operator. It combines strength, simplicity and watch-like precision.

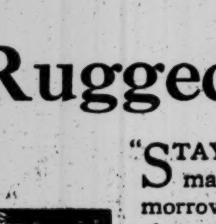

The International Visible is built in units and any part is easily and quickly accessible. Keyboard removed in 30 seconds.

Hardened steel bars are used instead of wires and complicated mechanism. All tension is off springs when machine is at rest—an exclusive and important feature, for springs are the life of an adding machine. All parts are rust-proof.

This rugged strength is a fitting foundation for features such as one hand control, quick total, self-correcting keyboard, visibility and others that enable the International Visible to produce more work at less cost and with less fatigue to the operator.

Get full particulars. Write direct or phone any International agency.

International

International Money Machine Co., Reading, Pa.

Makers of the International Payroll Machine that has revolutionized payroll methods

New York Office, 298 Broadway
Phone, Worth 715
A. R. Rohrer, Manager

Newark Office, 452 Broad St.
Phone, Branch Brook 9334
W. T. Anderson, Manager

Iron Steamboat Co.

CONEY ISLAND

Lve. W. 129 St.	Pier 1, N. R.	Coney Island
9:30	3:00	10:15	3:45	12:25	5:45
10:40	4:00	11:25	4:45	1:25	7:25
11:40	5:00	A. M.	5:45	2:25	8:25
A. M.	6:20	12:25	7:00	3:45	9:25
12:40	7:30	1:25	8:20	4:45	10:30
2:00	8:30	2:45	9:30	P. M.	

ROCKAWAY BEACH

Lv. W. 129 St., 9:30 A. M.; Pier 1, N. R., 10:15 A. M.; Rockaway, 5:30 P. M.
TELEPHONE WHITEHALL 1279.

Eastern Steamship Lines, Inc.
To BOSTON
METROPOLITAN LINE
All the way by water, via
CAPE COD CANAL
Steamers leave Pier 18, North River, foot of Murray St.
PHONE BARCLAY 5000
Daily at 5 P. M. (Daylight Time)

THE PUBLIC BE PLEASED.
COLONIAL LINE
BOSTON By Boat & Rail $4.67
PROVIDENCE Boat Direct $3.24
ALL OUTSIDE STATEROOMS, $1.00 TO $4.00
Above prices include war tax.
Boat Leaves Pier 39, North River (foot West Houston St.), daily and Sunday at 5:30 P. M. (Daylight Saving TIME).
Phone Spring 9491.

S.S. "MANDALAY"
Three Trips Daily To ATLANTIC HIGHLANDS
Lve. Battery Pier *9:30 A.M., 1:30 & 8:00 P.M.
MUSIC, DANCING, REFRESHMENTS
*9:30 Trip Omitted Mons. FARE 50c Each Way (Inc. War Tax)
Telephones Broad 7380-6034.

HUDSON RIVER NIGHT LINES.
Daily from Pier 31, N. R., at Desbrosses St., week days, 6 P. M. & 7 P. M.; Sundays and holidays, 6 P. M. & 9 P. M.; West 132d St., half hour later (daylight saving time). Due Albany 6 o'clock following morning, Troy 7:15 A. M. Direct rail connections to all points.

SIGHT SEEING YACHTS
"Tourist" & "Caswell" Around N. Y.
Lv. Battery Pier Daily, 10:30, 2:30. Tel. Broad 8373
To the OCEAN & SANDY HOOK, 1:30 P. M.

FOR SALE
Steam Yacht LEVANTER
Now in commission. 181x17x9.11 ft. Speed 18 knots. Seven staterooms. Modern fittings. A1 condition. Address by letter, Room 722, 15 Whitehall Street.

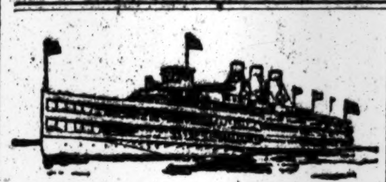

Hudson River by Daylight

DAILY, INCLUDING SUNDAY
"Washington Irving," "Hendrick Hudson," "Robert Fulton," "Albany."
"De Witt Clinton," in Service May, 1921.
Direct Rail Connections. All through rail tickets between New York and Albany accepted. Music. Restaurant.
DAYLIGHT SAVING TIME.

North Bound	Through Service	P'k'psie Service	Sat. Special
New York	A. M.	A. M.	P. M.
Desbrosses St.	8:40	9:40	1:40
West 42d St.	9:00	*10:00	2:00
West 129th St.	9:20	*10:20	2:20
Yonkers	9:50	*10:50	2:50
Bear Mountain	....	†12:30	....
**West Point	....	†12:50	....
**Cornwall	....	†1:20	5:20
Newburgh	†12:20	†1:40	5:40
Poughkeepsie	†1:20	†2:30	6:30
Kingston Point	2:15	....	7:30
Catskill	3:30	....	9:00
Hudson	3:50	....	....
Albany	6:30	....	....

(Runs every day) (Runs every day) (Saturdays only)

† Return steamer same day from points marked †. **Except Sunday. *This landing made on Sundays only if capacity permits. Bear Mountain passengers are advised to return on 3:30 P. M. steamer.
Ideal one-day outings.
Telephone Canal 9300.

HUDSON RIVER DAY LINE
Desbrosses St. Pier, New York

BEAR MT. AND RETURN
On Steamers Operated by the Commissioners of the Palisades Interstate Park
Daily, including Sundays, Daylight Saving Time.
Str. Clermont leaves Pier B, Penn. R. R., Jersey City, 8:30 A. M.; Pier A, Battery Park, North River, N. Y., 9:00 A. M. Returning leaves Bear Mountain 4:30 P. M.
Str. Onteora leaves Recreation Pier, W. 129th St., N. Y. C., 9:30 A. M. Returning leaves Bear Mountain 5:30 P. M.
Fare 60c. Round Trip
Sat., Sun. and Holidays 85c.
Children Under 12 Half Fare. Cafeteria Lunch

Weekday and Sunday Trips Up the Hudson to
BEAR MOUNTAIN
Str. 'Grand Republic' LEAVES BATTERY, 9; W. 132d St., 9.30 A. M.
EXTRA BOAT SERVICE
Sundays Strs. "Highlander" & "Grand Republic"
LV. BATTERY, 9; W. 132D ST., 9:30 A. M.
ROUND TRIP Fare 60c CHILDREN 30c (Incl. War Tax)
SATS. & SUNS. 85c Children 55c
MUSIC—REFRESHMENTS—DANCING.
Telephone, Bowling Green 7875.

CENTRAL HUDSON LINE
Newburgh, Poughkeepsie, Kingston and Catskill Mts. Lv. Franklin St., 4 P. M.; Sat., 1 and 2:30 P. M. All steamers leave W. 129th St. half hour later. Connections at Newburgh for return to New York.

RED BANK LINE K FOR HIGHLANDS, OCEANIC and RED BANK Daily
Lv. Franklin St., Pier 24, 8:30 A. M., 2:45 P. M. Battery, 8:55 A. M., 3:15 P. M. SUNS. Franklin St., 8:30, 9:35. Battery, 8:55, 9:45 A. M.

BOSTON and New England Points
via FALL RIVER LINE
Four Splendid Steamers in Service Sailing Daily, including Sunday
Orchestra Concerts Excellent Cuisine
Cool, Comfortable Staterooms
Schedule—Eastern Standard Time
Daylight Saving Time, One Hour Later.
Fall River Line, daily at Pier 4, N. R. (Fulton St.), 4:30 P. M. Due Boston, South Station, 7:25 A. M.
New London (Norwich) Line, daily, except Sunday, Pier 40, N. R. (Houston St.), 4:30 P. M. Pier 70, E. R. (22d St.), 5 P. M. Bridgeport Line, daily except Sunday, Pier 27, E. R. (Catharine St.), 1 P. M.; Pier 70, E. R. (22d St.), 1:15 P. M.
New Bedford Line (New Bedford, Cape Cod and Buzzard's Bay points, Martha's Vineyard and Nantucket) leave Pier 40, N. R. (Houston St.), except Sunday, 5 P. M.
THE NEW ENGLAND STEAMSHIP CO.

SUNDAY ON THE HUDSON
Newburgh and Beacon $1.25
POUGHKEEPSIE, $1.60
ROUND TRIPS
Str. "BENJ. B. ODELL"
Time for picnics ashore or to visit the amusements of Orange Lake. Try the thrilling ride up Mt. Beacon.
Leaves Franklin St., Sunday, 9 A. M.; W. 129th St., 9:30 A. M. Rain or shine.
Music. Restaurant. Lunchroom.

CENTRAL HUDSON LINE

LONG ISLAND SOUND
SUNDAY EXCURSIONS
Delightful trip of 150 miles through the East River and on Long Island Sound. Good music—Refreshments.
STEAMER RICHARD PECK
TO NEW HAVEN
AND RETURN
Lv. Pier 40, N.R., Houston St., 9:30 A.M.
Lv. Pier 70, E. R., 22d St., 10:00 A. M.
Ample time for sightseeing in New Haven, the "City of Elms," rich in historic and scenic interest.
Round Trip Fare (incl. War Tax), $1.70
Tickets limited. On sale Sundays only at the Piers.
THE NEW ENGLAND STEAMSHIP CO.

SANDY HOOK ROUTE
for
ATLANTIC HIGHLANDS—HIGHLANDS
LONG BRANCH — ASBURY PARK
OCEAN GROVE — POINT PLEASANT
Lv. N. Y., foot W. 42d St., weekdays, 8:45, 9:50 A. M., 12:30, 3:45, 4:55, 7:45 P. M. Sundays, 9:00, 10:00 A. M., 1:00, 4:00 P. M.
Lv. N. Y., foot Cedar St., weekdays, 9:10, 10:15 A. M., 1:00, 4:10, 5:20, 8:10 P. M. Sundays, 9:30, 10:30 A. M., 1:30, 4:25, 7:00 P. M. Daylight Saving Time.

WARD LINE
STEAMSHIP
SIBONEY
FOR
TENERIFFE, CANARY ISLANDS
AND
SPANISH PORTS
VIGO SANTANDER BILBAO
Sails from Pier 13, E. R. New York
AUGUST 14th
Cabin and Emigrant Passengers
For reservations apply to Authorized Ticket Agencies
or
GENERAL OFFICES
Foot of Wall Street, New York

PACIFIC LINE to SOUTH AMERICA
DIRECT PASSENGER SERVICE
NEW YORK to WEST COAST PORTS
VIA PANAMA CANAL
"ESSEQUIBO" AUG. 28
"EBRO" SEPT. 25
And Monthly Sailings Thereafter.
The Largest Steamers in the Trade.
THE PACIFIC STEAM NAVIGATION CO.
SANDERSON & SON, General Agents
26 Broadway, New York Phone Broad 2360
or any Steamship Ticket Agent.

CUNARD-ANCHOR
Passenger and Freight Service

Imperator	New York	to Cherbourg and Southampton	Aug. 12
K. A. Victoria	New York	" Liverpool	Aug. 14
Calabria	New York	" Hamburg and Danzig	Aug. 17
Caronia	New York	" Liverpool	Aug. 21
Aquitania	New York	" Cherbourg and Southampton	Aug. 28
Pannonia	New York	" Naples, Dubrovnik and Trieste	Aug. 28
Mauretania	New York	" Cherbourg and Southampton	Sept. 2
Imperator	New York	" Cherbourg and Southampton	Sept. 9
K. A. Victoria	New York	" Liverpool	Sept. 11
Columbia	New York	" Londonderry and Glasgow	Sept. 11
Caronia	New York	" Plymouth and Cherbourg	Sept. 18

ACCOMMODATIONS NOW AVAILABLE FOR ALL STEAMERS AND SAILINGS.
For later Sailings Apply to
21-24 STATE STREET, NEW YORK.

U. S. MAIL STEAMSHIP COMPANY, Inc.
Sailings New York to Bremen and Danzig
Cabin and Third Class
Apply at 45 Broadway, New York City
Also to Local Agents

INTERNATIONAL MERCANTILE MARINE COMPANY

AMERICAN LINE
N. Y.—CHERBOURG—SOUTHAMPTON
Philadelphia..12 Noon Aug. 7 Sept. 4 Oct. 2
New York..11 A.M. Aug. 21 Sept. 18 Oct. 16
St. Paul....11 A.M. Aug. 28 Sept. 25 Oct. 23
NEW YORK—HAMBURG
Mongolia...5 P.M. Aug. 14 Sept. 25 Nov. 6
Manchuria..4 P. M. Sept. 11 Oct. 23 Dec. 4

RED STAR LINE
N. Y.—SOUTHAMPTON—ANTWERP
Kroonland.........11 A.M. Aug. 14 Sept. 18
Lapland..........4 P.M. Aug. 21 Sept. 25
Finland..........11 A.M. Aug. 28 Oct. 2
Zeeland.........11 A.M. Sept. 4 Oct. 9

WHITE STAR LINE
N. Y.—CHERBOURG—SOUTHAMPTON
Adriatic..11 A.M. Aug. 14 Sept. 15 Oct. 16
Olympic...4 P.M. Aug. 28 Sept. 18 Oct. 9
NEW YORK—LIVERPOOL
*Mobile....3 P.M. Aug. 21 Sept. 25
Celtic.....11 A.M. Aug 28 Oct. 2 Nov. 6
Baltic.....11 A.M. Sept 4 Oct. 9 Nov. 13
(*Formerly Cleveland)
NEW YORK—AZORES—GIBRALTAR NAPLES—GENOA
Canopic 3 P.M. Aug. 31 | Cretic 3 P.M. Sept. 16

Offices, 9 Broadway, New York. Piers 58, 59, 60, 61, 62, North River.

BERMUDA
Only 2 days from N. Y.
VACATION TOURS
Including steamer, hotel and side trips.
8 Days $87—9 Days $91.50
and upward, according to accommodations
Effective During the Summer Season.
Safe, Swift, Palatial
S. S. "FORT HAMILTON"
Sailing from New York every 10 days.
No passports required for Bermuda.
Send for descriptive circular to
Furness Bermuda Line,
34 Whitehall St., New York.

HOLLAND-AMERICA LINE
NEW YORK to ROTTERDAM
via Plymouth & Boulogne-sur-Mer
NEW AMSTERDAM......Aug. 10 Sept. 14
RYNDAM...........Aug. 18 Sept. 22
ROTTERDAM...........Aug. 28 Oct. 2
NOORDAM...........Sept. 8 Oct. 13
General Passenger Office: 24 State St. N. Y.

PERU-CHILE via PANAMA CANAL
GRACE LINE
S. S. Santa Elisa, S. S. Santa Teresa, S. S. Santa Ana, S. S. Santa Luisa
Calling at Callao, Arica, Iquique, Antofagasta and Valparaiso. Fortnightly Sailings.
W. R. GRACE & CO., Agents,
Hanover Sq., New York, or Local Agent

AUSTRALIA
NEW ZEALAND—SOUTH SEAS.
Via Tahiti and Raratonga. Mail and passenger service from San Francisco, sailing every 28 days. UNION STEAMSHIP CO. OF NEW ZEALAND.
230 California St., San Francisco, Cal., or THOS. COOK & SON, 245 Broadway, N. Y.

SWITZERLAND.
MAKE IT YOUR HEADQUARTERS, WHILE IN EUROPE.
SWISS FEDERAL RAILROADS,
241 Fifth Avenue, New York.

NIAGARA TO THE SEA.
For illustrated guide, address John F. Pierce, Dept. 162, Canada Steamship Lines, Ltd., Montreal, Canada.

SPANISH ROYAL MAIL LINE
COMPANIA TRASATLANTICA
FREIGHT and PASSENGER SERVICE.
N. Y. to CADIZ and BARCELONA
R.M.S. P. de SATRUSTEGUI about AUG. 14
To VIGO, CADIZ and BARCELONA
R. W. S. ISLA DE PANAY about AUG. 6
To HAVANA, CUBA.
R. M. S. CATALUNA.......about AUG. 7
For Further Particulars Apply to
LUIS LLANSO, Agent
Pier 8, E. R. Telephone Bowling Green 5150

FRENCH LINE
Compagnie Generale Transatlantique
Express Postal Service
NEW YORK—HAVRE

LA SAVOIE	Aug. 6	Sept. 3	Oct. 1
NIAGARA	Aug. 17	—	—
LA LORRAINE	Aug. 20	Sept. 17	Oct. 15
ROCHAMBEAU	Aug. 21	Sept. 23	Oct. 28
LAFAYETTE	Aug. 27	Sept. 24	Oct. 23
FRANCE	Sept. 8	Oct. 6	Nov. 3
LA TOURAINE	Sept. 14	Oct. 12	

NEW YORK—BORDEAUX
CAROLINE.............Aug. 19
COMPANY'S OFFICE, 19 STATE ST., N. Y.

LLOYD SABAUDO
Fast Italian Mail Line
Cabin Department, 44 Whitehall St.
Direct sailings to Naples and Genoa.
Through Booking to Trieste.
The Express S. S. PESARO (Ex S. S. Moltke)
From New York
September 1st and October 30th.
First Cabin $220 up—Second, $150 up.

NIPPON YUSEN KAISHA
To JAPAN, CHINA, MANILA
Passenger and Freight Services.
120 Broadway, New York.

West Indies, Central and South America
GREAT WHITE FLEET
United Fruit Company
Passenger Traffic Department, 17 Battery Pl., N. Y.

McCann's Tours
Tours and Tickets everywhere. Ask for free copy of "Travel Tips." McCANN TOURS, Inc., Marbridge Bldg., 1,328 B'way, corner 34th St., New York.

AUSTRALIA—NEW ZEALAND
Direct via Panama Canal
AMERICAN & AUSTRALIAN STEAMSHIP LINE
S. S. FULTALA, SEPT. 10
First and second class passengers
For rates and other information apply
NORTON, LILLY & CO.
26 Beaver Street, New York City.
Gen. Agts. for American & Australian S. S. Line

SPAIN Compania Trasmediterranea
REGULAR MONTHLY
FAST PASSENGER & FREIGHT SERVICE
New York—Cadiz—Barcelona
MALAGA-ALICANTET-VALENCIA
S. S. ESCOLANO..............Sept. 1
For Information Apply to Manuel Romani, Agt.
82 Beaver St. Tel. Hanover 5509-10-11.

SUMMER RESORTS

NEW YORK.

A Delightful Motor Trip
AN IDEAL WEEK-END
THE MIZZENTOP
Quaker Hill, Dutchess Co., Pawling, N.Y.
Personal—P. H. NOLAN—Direction
Beautiful—Healthful—Restful
2½-3 Hours' Easy Run from New York—Good State Roads all the Way.
Splendid Golf, Tennis, Bowling, Billiards
Accommodations for parties of any size may be secured by reservation.
Telephone Pawling 47-F-2

Valhalla Mountain House
Valhalla, Westchester County, New York
Situated on an elevation of 800 feet and in commuting distance from Grand Central Station, New York (45 minutes from Broadway). Large, airy rooms, single and en suite, with or without bath; hot and cold running water, electricity. Excellent Cuisine. Phone White Plains 1165.

Briarcliff Lodge
BRIARCLIFF MANOR, N. Y.
An Ideal Luncheon Run Thirty Miles up the Hudson.

BYRAM LAKE HEALTH FARM
Mt. Kisco, N. Y.
When ill or convalescent or in need of rest or recuperation. Ideal location. Table supplied exclusively by farm produce. Physician. The discriminating only invited.

LAKE MAHOPAC.
Ideal place for young folks to spend vacation; also week-end; house situated on lake; $25 week. Cohn.

NEW YORK—Adirondacks.

ADIRONDACKS—SARANAC INN
CERTIFIED MILK
Address Harrington Mills, Upper Saranac, N. Y.

NEW YORK—Long Island.

Crystal Lake Hotel Freeport, Long Island.
Large room with private bath; private porch; suitable for family or invalid; other desirable rooms.

NEW JERSEY.

IDEAL COUNTRY HOME
Hotel Montclair
MONTCLAIR, N. J.
MOST DELIGHTFULLY SITUATED RESIDENTIAL HOTEL IN NEW YORK'S SUBURBS.
OPEN THE ENTIRE YEAR.
OWNERSHIP MANAGEMENT.
FREDERICK C. HALL COMPANY.

THE WARREN ON THE OCEAN.
Spring Lake, N. J.
A Hotel of Distinctive Charm.
Surrounded by Gardens and Lawns.
At the Edge of the Sea.
Artistic appointments and decorations; every room with ocean view; golf course and country club.
W. B. STUBBS.

Hotel Beechwood
SUMMIT, N. J.
Easy commuting distance. Misses Gillan & Edwards. Open all year.

See the Coming International Boat Races From Our Porch.
SEA VIEW
Atlantic Highland's Leading Hotel.
Ideal for Week-End and Auto Parties.
Splendid Table. Special Weekly Rates. Booklet.

"A MOUNTAIN PARADISE!"
THE ALAMAC
Mt. Arlington, N. J.
on Lake Hopatcong
Golf — Fishing.
Mack Latz. Co.

Pudding Stone Inn
Successful Week Ends. Open all year. Folder. G. N. VINCENT, BOONTON, N. J.

NEW JERSEY—Atlantic City.

ROYAL PALACE
HOTEL & COTTAGES
on the Beach, ATLANTIC CITY, N.J
CONVENIENT TO ALL AMUSEMENTS
Sea Baths, Diet Kitchen, Orchestra.
Capacity 600. Open all the Year.
C. L. HANSTEIN, Pres. LYMAN J. WATROUS, Sec'y

In Atlantic City it's the ALAMAC
Plumb on the Boardwalk
MACK LATZ CO.

NEW ENGLAND.

Ocean View
The Leading Hotel of
Block Island, Rhode Island
Mr. H. E. LANSING will receive inquiries daily, 6 to 6 P. M.—HOTEL IMPERIAL.

The HOTEL MANOR
Shippan Point, Stamford, Conn.
50 minutes from Grand Central.
Seashore and Country.
Golf, Tennis, all outdoor sports.
'Phone Stamford 211.

MOUNTAIN VIEW FARM,
Kent, Conn. Phone 68-5.
In the Berkshires. On the Housatonic River. Boating, bathing, fishing. All home produce. Good table; porch; shady lawn. Rates $17.50-$20, and $4 per day. Booklet. E. O. Haring.

An Ideal Home for Summer and Autumn.
EDGEWOOD INN GREENWICH, CONN.
FREDERIC A. PRINCE, Managing Owner.
Telephone Greenwich 1750.

THE IDEAL TOUR
1,000 miles through New England's Scenic Wonderland. Route Book and Map on application. 1180 Broadway, N. Y., or Hotel Elton, Waterbury, Conn.

WHEN IN BOSTON STOP AT
HOTEL VENDOME
Commonwealth Avenue at Dartmouth Street.

The Imperial Narragansett Pier, Rhode Island. Jas. E. Galbrey, Mgr.

THE NATIONAL CITY COMPANY · NATIONAL CITY BANK BUILDING · NEW YORK

Picked From Our August Purchase Sheet

Class of Security	Yielding
Municipal	6.00%
Canadian Municipal	7.50%
Industrial	7.75%
Public Utility	8.04%
Railroad	8.25%
Foreign Gov't	9.30%

Bonds referred to above have our recommendation. They are listed in our August circular which will be sent on request for AG-322.

The National City Company

Main Office: National City Bank Building
Uptown Office: Fifth Av. & 43rd St.
Offices in over 50 Cities

Long Time Bonds

The amount and variety of long time bonds available at present low prices is limited, owing to the fact that most of the new issues are of short or medium duration. Corporations are unwilling to pay present burdensome rates of interest on new issues, except for a relatively short period.

Those desiring long term investments must depend largely upon old seasoned issues, and many experienced investors are now buying this class of security.

We can supply a limited amount of long time bonds at prices yielding around 7%, and we recommend the purchase of such bonds at the present time. We shall be glad to send details and circulars to those interested.

Ask for A-111

Harris, Forbes & Co
Pine Street, Corner William
NEW YORK

A New Issue To Yield 8.45%

Maturing January 15, 1923.
An obligation of the Louisville Gas & Electric Company, which, without competition, does the entire gas and electric business of the City of Louisville, Kentucky. Only because of market conditions are we able to offer this secured investment on such an attractive basis.

Write for our descriptive circular.

Bonbright & Company
Incorporated
25 Nassau Street, New York

Tax Exempt in New York

North Hempstead, N.Y.

4.80% WATER BONDS

Due Nov. 1, 1921-30

PRICES TO YIELD

5.50%

Send for descriptive circular S-105

R. M. GRANT & Co.
31 NASSAU STREET, NEW YORK
Boston St. Louis Chicago

Railway Steel-Spring Company

Large earnings of past four years have enabled Company to free itself of bonded debt and build up substantial working capital. Now stronger financially than at any time in its history.

Send for Analysis No. 1263

Spencer Trask & Co.
25 Broad Street, New York
ALBANY BOSTON CHICAGO
Members New York Stock Exchange
Members Chicago Stock Exchange

FINANCIAL MARKETS

Slump of Stocks Accompanies Calling of Loans—Wheat Has Strong Rally.

So severe a break of prices as yesterday's in the stock market could not be ascribed in major part to the operations of professional traders for the fall. There were enough disturbing factors at work to promote considerable liquidation, and the slump of several oil issues seemed to point to forced sales caused by the calling of bank loans. The grave situation in Poland, hinting of armed intervention by one or more of the allied powers; continued evidences of credit stringency; persistent discussion of business cantraction—all these factors tended to promote the sales of long stock and to contract the buying power of the market. In case of Middle States Oil and several other stocks of companies of fairly recent origin support was lacking until declines witnessed in panicky market periods had been recorded. There were well defined strata of depression during the day, with rallies of only slight extent sandwiched between. At the end of trading losses of 2 to more than 7 points spotted the industrial list thickly, and the rails were lower than the day before. As was to be expected in a weak market, following other days of lowering quotations, call money supplies were in excess of the demand and a 6 per cent. rate again was quoted after most of the day's loans had been arranged at 7 per cent.

If a decline as severe as yesterday's had occurred after a fortnight of steady and substantial market reaction, it might have been thought to mark the culmination of one drastic stage of a bear movement. But while stocks of late have been tending downward, the swing had, until yesterday, been punctuated by moderate rallies and at times in the last ten days business slackened in a way to indicate a momentary lack of selling pressure. The railroad rate decision helped to check the fall early this week and on Tuesday and Wednesday it looked as though speculators with long stock on their hands were unwilling to let go, hoping that the rails might lead in a general upturn. Whatever the hopes and expectations of traders committed to the rise, they were rudely shaken in the collapse of a few oil stocks, and the reaching of stop-less orders hastened the reaction throughout the afternoon. The efforts of England to stop Russia's campaign against the Poles will doubtless have much influence upon market sentiment in the next few days, but it is likely that the business outlook and the attitude of bankers, with crop-moving plans on their hands, will have more. A truer reflection of foreign affairs may be found in the market for British and French bonds than in stocks, and these issues, including the United Kingdom 5½s, were more rim than soft. There is no doubt that the passing of he common stock dividend early in the week by an industrial company whose earnings were thought satisfactory, and the declaration of scrip dividends instead of cash by two tobacco concerns, centred speculative attention upon credit and business in rather disconcerting fashion.

Wheat futures advanced more than 10 cents a bushel, which may have represented speculative thought about the effect of war activities upon part of Europe's harvests but was more likely a natural recovery from the recent great decline. Cotton gained after cables reported a rise at Liverpool and weather reports disclosed too much rain in some sections of the cotton belt. Sterling exchange receded at first, but recovered later, together with Continental rates.

Once again the rumor that the Bank of England's discount rate would be advanced failed to eventuate into fact. The Bank reported an increase of more than £1,200,000 in its reserve, but there was a large expansion of deposit liabilities and loans, with the result of lowering the reserve ratio from 12.20 to 10.20 per cent.

MONEY AND EXCHANGE.

THURSDAY, AUG. 5.

Call Loans on Stocks and Bonds.

High.	Low.	Renewal.	Last
7	6	7	6

Call Loans on Acceptances.

Prime eligible acceptances.........5¾@6

Time Loans.

MIXED COLLAT'L.		ALL INDUSTRIALS.	
Sixty days	8¾	Sixty days	9
Ninety days	8¾	Ninety days	9
Four months	8¾	Four months	9
Five months	8¾	Five months	9
Six months	8¾	Six months	9

Discount Rates, Federal Reserve Bank.

Commercial paper—15 days, 7; 16 to 90 days, 7
Liberty Bonds, Victory Notes—15 days, 6; 16 to 90 days, 6
U. S. Treas. ctfs. of indebtedness—15 to 90 days, 5½
Bankers' acceptances, 15 to 90 days, 6

Open Market Rates, Bankers' Acceptances.

Eligible for rediscount with Reserve Banks, 60 to 90 days..........6⅛@6
Non-member and private bankers, eligible, 60 to 90 days..........6⅝@6¼
Not eligible, 60 to 90 days..........8 @7½

Commercial Paper.

Best Names.
3 to 6 months..........8
Other Names.
3 to 6 months..........8 @8¼

FOREIGN EXCHANGE.

Range of Rates.

	High.	Low.	Last.	Change.
Sterling—				
Demand	$3.62¾	$3.59¼	$3.61¼	—.00½
Cables	3.63½	3.59⅞	3.62¼	—.00¼
Francs—				
Demand	7.28½	7.22½	7.26	—.05½
Cables	7.29½	7.23½	7.27	—.05½

Closing Rates.

Normal Rates of Exch.		—Yesterday's Close.— Demand or Checks.	Cables.
4.8665	London	$3.61¼	$3.62¼
19.30	Paris	7.26	7.27
19.30	Belgium	7.73½	7.75
19.30	Italy	5.10½	5.11
	China—		
	Hongkong	76.60	76.70
	Shanghai	106.00	106.25
	Peking	115.00	115.50
40.20	Holland	33.125	33.25
19.30	Greece	12.20	12.25
19.30	Switzerland	16.61	16.66½
48.06	India—		
	Bombay	37.25	37.50
	Calcutta	37.25	37.50
	Straits Settlements	45.00	45.75
49.83	Japan—		
	Kobe	51.25	51.50
	Yokohama	51.25	51.50
19.30	Spain	14.88	14.95
50.00	Philippine Islands—		
	Manila	47.25	47.50
26.80	Scandinavia—		
	Copenhagen	15.20	15.30
	Stockholm	20.45	20.55
	Christiania	15.30	15.40
	South America—		
42.44	Buenos Aires	38.60	38.75
33.55	Rio	21.65	21.75
51.44	Russia (currency)—	Bid.	Asked
	100 rubles	1.80	1.85
	500 rubles	1.75	1.80

The following exchange rates are quoted in the open market:

		Cents Per Kronen. Checks.	Cables
23.83	Germany	*2.19	2.21
23.83	Poland	..	.49
20.26	Austria	.53	.55
20.26	Jugoslavia	1.31	1.33
20.26	Czechoslovakia	1.93	1.95
19.30	Belgrade	§5.20	5.25
19.30	Finland	†3.80	3.90
19.30	Rumania	‡2.28	2.31

*Cents per mark. †Finmarks. ‡Lei. §Dinar.

TIME BILLS ON LONDON.

—Bankers.—	—Commercial.—
Nominal.	$3.56 $3.53¾

Clearing House Statement.

Exchanges, $728,314,443; balance, $72,600,062; Sub-Treasury debit balance, $83,500; Federal Reserve credit balance, $60,426,105.

Canadian Exchange.

Closing rates for New York funds in Montreal, $131.87 premium per $1,000; Montreal funds in New York, $116.51 discount per $1,000.

Silver Quotations.

Bar silver in London, 58¼d; in New York, 99½c domestic, 94½c foreign; Mexican dollars, 71⅞c.

Foreign Exchanges.

LONDON, Aug. 5.—Bar silver, 58¼d per ounce. Money, 5 per cent. Discount rates: Short bills, 6 9-16 per cent.; three months bills, 6⅝@6 11-16 per cent. Bar gold, 114s. Gold premium at Lisbon, 140.

PARIS, Aug. 5.—Trading was unsettled on the Bourse today owing to the Polish situation. Three per cent. rentes, 57 francs 45 centimes; change on London, 49 francs 99 centimes; 5 per cent. loan, 87 francs 50 centimes. The dollar was quoted at 13 francs 94 centimes.

MARKET AVERAGES.

STOCKS.

YESTERDAY'S RANGE.

	High.	Low.	Last.	Net Ch'ge.
25 railroads	55.63	54.02	54.16	—1.24
25 industrials	103.78	100.52	101.28	—2.37
50 stocks	79.70	77.27	77.72	—1.80

DAILY RANGE OF 50 STOCKS.

	High.	Low.	Last.	Net Ch'ge.
Aug. 4	80.36	78.59	79.52	+ .03
Aug. 3	79.81	77.54	79.49	+1.20
Aug. 2	81.14	78.04	78.29	—1.55
July 31	80.19	79.54	79.84	+ .22
July 30	80.67	79.40	79.62	— .71
July 29	80.52	79.15	80.33	+1.38

MONTHLY RANGE OF STOCKS.

Aug.	—High.—		—Low.—		Last.
*1920.	81.14	Aug. 2	77.27	Aug. 5	77.72
1919.	89.46	Aug. 1	79.62	Aug. 21	85.93
1918.	74.20	Aug. 26	71.13	Aug. 1	73.41
1917.	82.07	Aug. 6	74.49	Aug. 31	75.17
1916.	89.72	Aug. 23	83.45	Aug. 3	87.39

YEARLY RANGE OF 50 STOCKS.

*1920.	94.07	Apr. 8	75.45	Feb. 15	77.72
†1919.	93.56	July 17	69.73	Jan. 21	83.17
Full Years.					
1919.	99.59	Nov. 5	69.73	Jan. 21	89.69
1918.	70.16	Nov. 12	64.12	Jan. 15	73.39
1917.	90.46	Jan. 4	57.47	Dec. 20	65.58
1916.	101.51	Nov. 20	80.94	Apr. 22	88.22

BONDS.

YESTERDAY'S CLOSE.

		—Net Change.— Day.	Month.	Year.
40 issues	67.49	+.17	+1.34	—8.61

DAILY RANGE OF 40 BONDS.

Aug. 4	67.32 +.17	July 27	66.58 —.07
Aug. 3	67.15 +.27	July 26	66.65 —.13
Aug. 2	66.88 +.14	July 24	66.78 +.08
July 31	66.74 —.05	July 23	66.70 ..
July 30	66.79 +.05	July 22	66.70 —.07
July 29	66.80 +.05	July 21	66.77 ..
July 28	66.55 —.03	July 20	66.77 —.14

YEARLY RANGE OF 40 BONDS.

*1920.	72.51	Jan. 3	65.57	May 21	6749
†1919.	79.05	June 2	76.00	Mar. 21	76.10
Full Years.					
1919.	79.01	Jan. 3	71.06	Dec. 8	72.06
1918.	82.36	Nov. 12	75.65	Sep. 27	78.73
1917.	89.48	Jan. 20	74.24	Dec. 20	76.30

*To date †To corresponding date last year

Fairbanks, Morse Surplus Gains.

The income account of Fairbanks, Morse & Co., issued yesterday, shows net sales of $16,966,027 in the half-year ended June 30, an increase of $4,447,900 over the same period last year. Selling expenses amounted to $13,862,259 and, after providing for depreciation, taxes, &c., a balance of $2,078,182 remained, a gain of $485,346. The surplus after dividends for the period was $1,244,472. The total surplus on June 30 was $19,544,697, an increase of $1,244,472.

N. Y. CENTRAL AFTER TWO FEEDER LINES

Negotiating for Chicago River & Indiana and Chicago Junction Railroads.

DEALS INVOLVE $5,000,000

If Consolidation Is Effected It Will Be the First Under New Transportation Act.

Should negotiations now being carried on by the New York Central Railroad culminate successfully one of the first of the railroad consolidations to occur under the new Transportation act would be brought about and the company would acquire the Chicago River & Indiana Railroad and the Chicago Junction Railway. It was learned in railroad circles yesterday that the New York Central has been considering a lease or purchase of the properties for some weeks, but has reached no decision on the matter as yet. The amount reported as involved in the deal is between $4,000,000 and $5,000,000.

If the New York Central acquires the two properties mentioned, it will obtain feeder lines from two of the best traffic producing areas in Chicago. The Chicago Junction Railway is the successor company to the Chicago & Indiana State Line Railway, which in 1913 leased in perpetuity the railway system and equipment of the Union Stock Yard & Transit Company. It serves an area known as the Central Manufacturing District. This comprises 375 acres in the centre of Chicago which in 1918 produced 98,000 full carloads of freight. Through intercompany relations the two properties would also have access to 842 acres of terminals which in the same year received more than 300,000 cars of live-stock.

By court order the combination of packing companies in Chicago which owned the network of railroad facilities used by them in that city, must dispose of such lines, and it is understood that the matter was taken up initially some months ago.

How the financing of such purchase would be accomplished by the New York Central has not been divulged and has probably not been considered carefully as yet, as an official of the company said on Wednesday that no definite decision regarding the matter had as yet been reached. He admitted, however, that the deal had been under consideration.

In the event that the consolidation is agreed upon the whole proposal must be submitted to the Interstate Commerce Commission, which must approve it before final consummation.

STEEL FOUNDRIES' EARNINGS

Company's Net Returns for Six Months Are $4,002,645.

Net earnings of the American Steel Foundries Company in the six months ended June 30 were $4,002,645 before providing for depreciation, fixed charges and Federal taxes. In the same period last year the total was $2,970,600.

Outside income of $219,631 being added and deduction of $287,209 for depreciation and $1,248,753 for charges and income taxes being made, a surplus of $2,686,314 remained, an increase of $680,538 over the same period of 1919. The balance available for common stock dividends, after providing for preferred stock dividends, was equal to $4.63 per share.

Atlantic Refining Gets Superior Oil.

The Superior Oil Corporation has been formally brought under the management of the Atlantic Refining Company for a period of three years by the election of a new Board of Directors. The directorate consists of E. H. Blum, general manager of the Atlantic Oil Producing Company; James Crosby Brown, of Brown Brothers & Co.; Robert M. Catts, President of the Superior Oil Corporation; H. B. Clark, of White, Weld & Co.; C. A. Evalenko, President of the Bi-Continent Trading Company; H. P. Vaux, of Graham, Parsons & Co., and the following officers of the Atlantic Refining Company: W. P. Cutler, E. J. Henry, Albert Hill, W. M. Irish and John W. Stone.

NICKEL CO.'S PROFITS RISE.

International's Earnings $2,444,305 for Quarter Ended June 30.

The International Nickel Company had earnings of $2,172,097 in the quarter ended June 30 and outside income amounting to $272,208, an aggregate of $2,444,305. This was $1,411,851 larger than in the corresponding three months last year. After providing for preferred stock dividends a balance of $1,268,380 remained, equal to 75 cents per share of common stock. In the same quarter of 1919 the surplus from which dividends could have been paid was equal to no more than 2 cents per share.

The balance sheet, issued yesterday, showed that investments valued at $1,644,200 were approximately $654,000 larger than a year before, while the surplus in a year had increased more than $3,438,000 to $11,659,613 in the twelve months ended June 30. The company had $1,015,000 loaned out in the money market at the end of the quarter, against $75,000 on the same date in 1919.

SINCLAIR NETS $15,542,676.

Statement for Six Months Shows Increased Earnings Over 1919.

The Sinclair Consolidated Oil Corporation reports a net income of $15,542,676 in the six months ended June 30, after providing for fixed charges and Federal taxes. This profit was derived from gross sales amounting to $66,913,596, which were only about $11,000,000 less than in the full year 1919. The net revenue was equal to $4.13 per share of stock.

The management noted in the semi-annual statement, issued yesterday, that expenses, maintenance, insurance and ordinary taxes required $50,277,678, compared with $54,300,060 in the twelve months of 1919, while interest, discounts and Federal taxes absorbed $1,877,490. The comparative size of the company's business in the first half of 1920 is emphasized in the fact that the net income in 1918 was $20,524,588 and in 1917 $16,222,654 covering the full years.

Stock Exchange Seats Bring $95,000

It was announced at the New York Stock Exchange yesterday that the membership of W. C. Hicks had been transferred to S. M. Ames for $95,000 and that the seat of the late Charles Triple had been transferred to G. M. Woolsey the latter being a partnership transfer.

TOPICS IN WALL STREET.

The Market Weakness.

The news concerning the Russo-Polish situation was bad, distinctly so, and the advices from leading European capitals showed plainly enough that the ablest statesmen over there were frankly worried, and under such circumstances it was, or would have been, natural enough for the market to be heavy, even weak. But the trouble in the market yesterday had very little, if anything, to do with the situation abroad. It was of local origin—in the market and of the market, and was tied up with the paucity of that indispensable commodity know n as money. Some one had his loans called and in the process of meeting the demands of the banks there resulted an amount of liquidation which was greater than the market could withstand. Hence the break.

Wheat and Oil.

Apparently there is a vast difference between wheat and oil. A few days ago, when the Russo-Polish affair began to look very bad and most markets started to sag off, the wheat market proved the exception to the rule, and was rushed forward, after several days of sharp downward movement. The argument, or one of the principle ones, was that the over running of Poland by the Bolsheviki would end all hope of getting wheat out of Eastern Europe, with resultant heavy demands on the United States and corresponding advances in prices here. Now, Eastern Europe also produces oil, and if the argument was good in wheat, it must have applied to oil too. Yesterday wheat continued its rise, moving back to prices which showed the regaining of fully half of the net loss since the resumption of futures dealings. But just look at the oil stocks!

Money and Credit.

Wall Street's education may be thought to be progressing. There probably are a lot who now know the difference between money and credit. Yesterday furnished a splendid object lesson when call money opened and renewed at 7 per cent. and then was offered down to 6 per cent., which, in these days, is regarded as an exceptionally low rate. Low rates are supposed to be indicative of a plentiful supply. Yet yesterday, with rates undoubtedly low, some were said to have discovered that the supply was extremely limited. One commission house economist explained it thus: The 6 per cent. rate was for money, but what the pool managers wanted was credit. So while money was cheap, and presumably plentiful, credit was scarce and in some cases so expensive that it could not be had at all.

Bank of England Rates.

The Bank of England again failed to advance its minimum rate of discount, allowing the rate to stand at the 7 per cent. level established last April. Thus, the prophets on both sides of the Atlantic who had been insisting that the rate would be moved up this week were again confounded—as they have been so many times in the last two months. Changing the Bank of England rate is becoming something like changing the Federal Reserve rates; it is done a great many times by outsiders but not very often by the management. As a matter of fact, a good many bankers here believe the Bank of England is enjoying the same success with its present rate that the Reserve systems is with its levels, and is finding no reason for change at present.

Earnings—Past and Future.

Most of the industrial companies which now are publishing their earnings statements for quarterly, semi-annual and annual periods are showing very gratifying returns, and if there were no future to be taken into consideration the way of the stock market bull would be a happy one. But, unfortunately, there is a future, and the future, as it presents itself just now, is a most uncertain one. What with "deflation," whatever that may be, "construction" and the "movement against high prices," Wall Street is in something of a maze and would be very much obliged to some one who could, with accuracy and assurance, say what future earnings, even those of the next three months, are going to be. Rarely has there been a time when so many uncertain factors contributed to the discouragement of the Wall Street prophet.

April an Expensive Railroad Month.

The legacy of expenses left to the railroads by Federal control holled up a total some $4,000,000 greater than the receipts, according to The Bulletin of Railway News and Statistics, which states that after the inclusion of taxes and rents, a net deficit for the month of April was left amounting to more than $31,000,000. The statement says: "That this condition was solely due to wasteful expansion of expenses after the adoption of the Adamson act is proved by the following table of April revenues, expenses and working ratios since 1910:

Year.	Oper. Rev. (Thousands.)	Oper. Exp. (Thousands.)	Net Inc. Aft. Tax. (Thousands.)	Oper. Rat.
1910	$225,856	$159,130	$57,726	70.47
1911	218,480	153,720	54,629	70.39
1912	222,202	164,014	47,945	73.81
1913	246,482	186,093	49,151	75.50
1914	238,846	178,867	47,907	74.88
1915	239,251	171,511	56,190	71.69
1916	289,827	196,567	80,266	67.82
1917	331,324	237,076	78,482	71.55
1918	380,583	289,037	75,982	75.94
1919	399,556	354,755	28,372	88.80
1920	415,224	419,107	*31,290	100.93

*Deficit.

Middle States Oil Declines.

The sensational break in Middle States Oil stock which came about midday and which cut the market price for the shares in half was attributed first to a strong bear drive and later on to the report that loans of a pool supporting the Middle States market had been called. This resulted in a dumping of the stock on a scale all out of proportion with the recent trading in the shares. C. N. Haskell, President of the company, commenting on the action of the stock, said: "The company has never done a better business and is in excellent condition. This market is subject to trades and apparently weak under general conditions. The company is free from all obligations of any kind." In some quarters this was interpreted to mean that Mr. Haskell attributed the decline to raiding by the professionals as much as to anything else.

Gas Stocks Improve.

The local gas company shares were a bright spot in the declining market, both Consolidated Gas and Brooklyn Union Gas gaining more than a point on the day's trades. This was attributed to the court decision allowing a new rate of $1.20 for each 1,000 cubic feet of gas. The news that the State would carry the case to the Supreme Court had but little effect in the market and last prices while not the highs for the day, were comfortably above the Wednesday closing levels.

Rails React.

The rail shares which as a group have been advancing steadily for some time reacted, afternoon losses ranging from fractions to more than 1½ points. This caused but slight alarm in conservative quarters as some of the active issues which lost the most ground have been the ones to advance the most in recent trading sessions.

Opposition to Express Merger.

News from Washington that the National Association of Railway and Utility Commissions and some State Commissions had filed a petition with the Interstate Commerce Commission opposing the proposed merger of the four large express companies now operating as the American Railway Express found but little reflection in the market action of the express stocks. Adams Express closed fractionally lower, while Wells Fargo gained fractionally over the preceding closing price.

Investments Tested by Time

We are able to offer a limited number of conservative bonds that have been on the market for years and have been tested under diversified economic and market conditions. The safety and yield of these bonds should make them attractive to investors. For definite investment suggestions, write for Circular No. G-1.

A. B. Leach & Co., Inc.
Investment Securities
62 Cedar Street, New York
Chicago Boston Buffalo Cleveland Philadelphia Minneapolis Baltimore

Opportunities for a Large Income

Good bonds now yield more than preferred stocks of recognized merit did ten years ago. Even external loans of strong governments are selling to yield from 7% to 8%. The present generation has never had such opportunities to buy long term bonds at such attractive prices.

Write for our recommendations.

Hemphill, Noyes & Co.
Members New York Stock Exchange.
37 Wall Street, New York

Munds, Rogers & Stackpole

MEMBERS
New York Stock Exchange
New York Cotton Exchange
Chicago Board of Trade

25 Broad Street
New York

16 Vanderbilt Avenue
New York

Grand Union Hotel
Saratoga Springs
New York
during the season

Investments

Suggestions on request.

W. C. Langley & Co.
Investments
115 BROADWAY, NEW YORK
MEMBERS NEW YORK STOCK EXCHANGE

Columbia Graphophone Manufacturing Company

5 Year Sinking Fund 8% Gold Notes

Due Aug. 1, 1925.

The only funded debt of the company (except $250,000 real estate mortgages).

If these notes had been outstanding in 1919 net income after depreciation and taxes would have been 4.5 times interest charges, and for first half 1920 at rate of 6¾ times all interest, including interest on these notes.

Each $1,000 note carries option to purchase 3 shares of Common Stock at $35 per share after Feb. 1, 1921.

Semi-annual sinking fund beginning June 1, 1921, should retire one-half of issue prior to maturity.

We offer these notes at 100 and interest, yielding

8%

Circular letter upon request.

Colgate, Parker & Co.
49 Wall Street New York

NEW YORK STOCK EXCHANGE TRANSACTIONS.

THURSDAY, AUGUST 5, 1920.

	1920.	1919.	1918.
Day's sales	1,098,772	1,705,920	158,581
Year to date	139,248,843½	181,519,650	82,786,893

Closing Bid.	Closing Ask.	Sales.		First.	High.	Low.	Last.	Net Chge.
33½	35	2,600	Adams Express	35¼	38	33⅝	33⅝	—1⅜
25½	27	200	Advance Rumely	26	26	26	26	—3
44⅜	46	1,100	Ajax Rubber	47½	47½	45	45	—2½
1¼	1⅜	600	Alaska Gold Mines	1½	1¼	1¼	1¼	...
1⅝	1¾	1,500	Alaska Juneau	1⅝	1⅝	1⅝	1⅝	...
31½	32¼	1,100	Allis-Chalmers Mfg.	31	32¼	31	32¼	+¼
70	72½	100	Allis-Chalm. pf	71	71	71	71	—1⅜
77⅝	79	600	Am. Ag. Chemical	78⅞	78⅞	78	78	—1
43	44	100	Am. Bank Note	43	43	43	43	...
79	79¾	2,000	Am. Beet Sugar	81¾	81¾	78¼	79¾	—2¼
82	83¼	1,100	Am. Bosch Magneto	86½	86½	82½	83	—4½
55	59½	100	Am. Brake S. & Fy	58¼	58¼	58¼	58¼	—1
33½	34	2,500	Am. Can	35	35	33½	33⅝	—1½
132	133	1,100	Am. Car & Fy	134	134¾	132½	132½	—2
24	25	3,700	Am. Cotton Oil	27⅜	27⅜	24	24	—3
10	10⅜	1,500	Am. Drug. Synd	10½	10½	9⅞	10	—½
130	140	400	Am. Express	140	141¼	134	134	+2¼
13¼	13¾	400	Am. Hide & Leath	14	14	13½	13½	+½
74⅝	75¼	2,600	Am. Hide & L. pf	74¼	75¼	74	74⅝	+⅛
40	41½	400	Am. Ice	40	40	40	40	...
55	60	200	Am. Ice pf	60	60	59⅜	59⅜	—¼
64¼	65	16,700	Am. International	72⅝	72⅝	64½	65	—8
80	81	2,200	Am. Linseed	66⅝	66⅝	63	63	—3½
90	95	200	Am. Linseed pf	83½	83½	83½	83½	+1½
93	93½	6,300	Am. Locomotive	96¼	96⅝	93½	93⅝	—2⅞
..	30	100	Am. Malt & Grain	30	30	30	30	—⅛
12¾	13	1,300	Am. Safety Razor	13	13	12¾	12¾	—1
20	20¼	1,700	Am. Ship & Com	20⅛	20⅛	20	20	—⅛
54⅝	55	1,400	Am. Smelt. & Ref	56	56	54⅝	55	—⅛
88	89	100	Am. Smelt. & R. pf	88½	88½	88½	88½	—⅝
97	102	100	Am. Snuff	100	100	100	100	+¼
34½	34⅞	700	Am. Steel Found	35	35	34½	34½	—⅝
80½	81½	1,600	Am. Sumatra Tob	83	83	81½	81½	+¼
95⅝	96	800	Am. Tel. & Tel	96¼	96¼	95⅝	96	—½
108	110	400	Am. Tobacco	109⅜	110¼	109	109	—2½
108	109	300	Am. Tob., Class B	111	111	109	109	—1½
74½	75½	5,600	Am. Woolen	76½	76½	74½	75	—1½
44	45	2,100	Am. Writ. Paper pf	45½	45½	43	44	—2½
11⅝	12	200	Am. Zinc, L. & S	12	12	11⅝	11⅝	—⅝
50⅝	51	3,700	Anaconda Copper	51½	51½	50⅝	51	—½
16½	..	100	Ann Arbor	16½	16½	16½	16½	+2¼
30	30½	500	Assoc. Dry Goods	30	30	30	30	—⅞
59	61	100	Assoc. D. G. 1st pf	59	59	59	59	...
80¼	81	5,900	At., Top. & S. F	81⅝	82¼	80¼	80¼	—1
84½	86	100	Atlantic Coast Line	85⅞	85⅞	85⅞	85⅞	+⅜
142½	145	2,500	At., Gulf & West I	147⅝	148	143	143	—6
4½	9	200	Auto Sales	4	4	4	4	—1
105¼	105½	39,100	Bald. Locomotive	108¼	108¼	104⅛	105¼	—3
34⅛	34¼	10,100	Baltimore & Ohio	35⅜	35⅞	33⅝	34⅛	—1⅜
44½	46	900	Balt. & Ohio pf	45½	45½	45	45	—2
135	137	900	Barrett Co	137½	137½	135	135	—3
1	1¼	100	Batopilas Mining	1	1	1	1	...
16½	17	3,900	Bethlehem Motors	16⅞	16⅞	15⅛	16¾	—¼
70	74	1,200	Bethlehem Steel	75⅛	75⅛	75	75	—½
73⅝	75	16,900	Beth. Steel, Class B	77⅝	77⅞	74	74	—3¾
90	100	200	Beth. Steel 7% pf	91	91	91	91	+1
7	7¼	400	Booth Fisheries	7⅝	7⅝	7⅛	7⅛	—⅛
10	10¼	1,300	Brook. Rapid Tran	10¼	10⅜	10	10	—⅛
6⅛	7	100	B. R. T. cfs. of dep	6⅛	6⅛	6⅛	6⅛	+⅛
50	55	500	Brook. Union Gas	48⅝	50	48⅝	50	+1½
4	6	200	Bruns. Ter. & Ry. S	5	5	5	5	—½
67	70	200	Buffalo & Susq	66	67	66	67	+2
102	103½	200	Burns Brothers	103⅜	103⅜	102¼	102¼	+¼
7⅝	7½	300	Butte Copper & Z	7⅝	7⅝	7⅛	7⅛	—⅛
18	19	600	Butte & Superior	18	18	18	18	—1¼
12½	13	200	Butterick Co	12⅜	12⅜	12¼	12¼	—½
12⅜	13	1,600	Caddo Cent. O. & R	12⅜	12⅜	12	12⅜	—½
64⅝	65½	700	Cal. Packing	65⅝	65⅝	64⅝	64⅝	—½
23	25	2,300	Cal. Petroleum	26	26	23½	23½	—3½
66	67	100	Cal. Petroleum pf	67	67	67	67	—1⅛
116½	117	3,100	Canadian Pacific	118⅛	119⅞	117	117	—2¼
11	11¼	100	Case (J. I.) Plow	11	11	11	11	—⅛
92	93	19	Case (J. I.) Co. pf	91⅞	91⅞	91⅞	91⅞	...
49¾	50	5,600	Central Leather Co	49½	50	49½	50	+⅛
35	40	800	Cerro de Pasco Cop	40	40	40	40	—¼
82	82½	1,600	Chandler Motor	84	84	81½	82½	—2½
55⅝	56½	1,500	Chesapeake & Ohio	57½	57½	56	56	—1¼
8	9	400	Chi. & E. Ill., Eq.t. r	8	8	8	8	+⅛
8	9	600	Chi. & E.I.pf., Eq.t.r	8	8⅞	8	8⅞	—¼
7⅝	8¼	200	Chi. Great Western	7⅞	7⅞	7⅞	7⅞	—⅜
22½	23	100	Chi. Gt. Western pf	23	23	23	23	—⅜
50⅛	50⅜	3,500	Chi., M. & St. P. pf	35	35	33⅝	33⅝	—1⅝
50½	50⅝	3,500	Chi., M. & St. P. pf	52¼	52¼	50½	50½	—1½
68½	69	1,200	Chi. & Northwest	69⅝	69⅝	68⅝	68⅝	—1⅛
77	84	300	Chi. Pneu. Tool	83¾	84	80	80	—3
34½	35	7,000	Chi., R. I. & Pac	36	36¼	34¼	34¾	—¾
73½	74½	600	C., R. I. & P. 7% pf	74	74⅛	73½	73½	—½
13⅝	13¾	1,800	Chile Copper	14	14	13½	13½	—½
26⅞	27½	900	Chino Copper	27¾	27¾	27	27	—⅝
52	55½	100	C., C., C. & St. L	55	55	55	55	—⅜
73	74	100	Cluett-Peabody	74	74	74	74	—1
35¼	35½	800	Coca-Cola	36	36⅛	35⅛	35⅛	—⅝
31	32	100	Col. Fuel & Iron	31	31	31	31	—1
24	25	1,000	Col. & Southern	25⅛	25⅛	24½	25	...
52	53	100	Columbia Gas & El	52¼	52¼	52¼	52¼	...
21½	21¾	6,000	Columbia Graph	23½	24	20⅞	21½	—2
45	46	100	Computing Tab Rec	46½	46½	46½	46½	—1½
63	64½	100	Consol. Cigar	63⅝	63⅝	63⅝	63⅝	—1⅞
78	79	4,900	Consolidated Gas	79	81	78	78	+2½
10⅜	11	600	Con. Int. Cal. Min	10¾	10¾	10½	10½	—½
28⅛	29	1,800	Consol. Textile	29¾	29¾	28¼	28¼	—1½
75½	77½	750	Continental Can	78⅛	78⅛	77	77	—2
10⅝	11	1,100	Continental Candy	11	11	10⅝	10⅝	—⅞
85⅝	85⅝	10,000	Corn Prod. Ref	86⅞	86⅞	84⅝	85⅝	—1½
100	103	100	Do pf	101½	101½	101½	101½	—⅝
32½	34½	1,300	Cosden & Co	34¼	34¼	32½	32½	—½
127	128	8,300	Crucible Steel	129¾	129¾	125½	127⅝	+⅛
92	95	100	Do pf	94	94	94	94	...
39¾	40	6,300	Cuba Cane Sugar	42⅞	43	39½	39¾	—4½
77½	78½	500	Do pf	77½	77¾	77½	77¾	+½
40½	42	6,800	Cuban Am. Sugar	44	44	40½	40½	—4
26	28	300	De Beers Mines	28	28	27	27	—1
91	94	300	Delaware & Hudson	92	92	91½	91½	—½
218	220½	3,500	Del., Lack. & West	215	224	215	219	+4
5	5⅝	300	Den. & Rio Grande	4⅞	5	4⅞	5	...
10	10⅛	700	Do pf	10¾	10¾	10	10	—⅝
9¾	10½	2,000	Dome Mines	10⅝	10⅝	9⅞	10	...
5	5½	200	D., S. S. & At	5	5	5	5	...
19⅛	20	500	Elk Horn Coal	19¼	20	19⅛	20	+¾
65	75	2,300	Endicott-Johnson	70	70	62	66	—4
12½	13	3,400	Erie	13	13⅛	12½	12½	—⅝
19¾	20¼	1,900	Do 1st pf	21	21¼	19¾	19¾	—1¼
13¾	14¾	400	Do 2d pf	14½	14½	14⅛	14⅛	—⅛
67½	69	600	Famous Players-L	68	68	67½	67½	—1½
80	83	300	Do pf	81	82	81	82	...
26¼	26⅝	2,900	Fisk Rubber	27⅛	27½	26⅜	26⅜	—¾
21¼	21½	1,100	Freeport-Texas	21⅝	22	21⅝	21⅝	—⅝
10	10⅜	1,000	Gaston, W. & W	10⅜	11	10	10	—1
70	72	200	Gen. Am. Tank Car	71	71	71	71	—2
59	60½	200	General Cigar	59¼	59¼	59⅛	59⅛	—1⅞
140	143	100	General Electric	140⅛	140⅛	140⅛	140⅛	+1½
20⅞	21	19,800	General Motors	21⅞	22	20⅝	20⅞	—1¼
74	77	300	Do pf	75½	75½	74½	74½	—1
69	70	100	Do 6% deb	70	70	70	70	...
50½	51	4,600	Goodrich (B.F.) x d	52¼	52¼	50	51½	—½
30	35	300	Granby Consol	35	35	34¾	34¾	—1¼
20	24	100	Gray & Davis	21⅛	21⅛	21⅛	21⅛	—½
72	72½	3,900	Gt. Northern pf	74¼	74⅝	72	72	—1⅜
33	34	1,500	Do ctfs. for ore p	33¼	33⅝	32⅝	33	—¾
..	26	100	Greene Can. Cop	25¼	25¼	25¼	25¼	—1⅜
49	50	800	Gulf States Steel	50	50	45	50	—3½
14	14¾	300	Gulf, Mob. & Nor	14⅛	14⅛	14⅛	14⅛	+⅛
66½	67	2,900	Haskell & Barker	68	68	66½	66⅝	—2¼
26	27	200	Hendee Mfg	25	25	24½	24½	—3
50	52	100	Homestake Mining	52	52	52	52	—3
88	92	2,000	Houston Oil	98¼	98¼	88	88	—10½
13¾	14	600	Hupp Motor Car	14	14	13⅝	13⅝	—½
83	84	300	Illinois Central	83⅞	83⅞	83⅝	83⅝	—⅛
46	47	2,800	Inspiration Copper	47½	47½	46	46	—1
3	3¼	1,200	Interboro Con	3	3⅛	3	3⅛	+⅛
9	9¼	500	Interboro Con. pf	9½	9½	9¾	9¾	...
17½	18	300	Int. Agricultural	18	18	17½	18	...
76½	80	100	Int. Agricultural pf	77	77	77	77	+¼
118¼	123	1,100	Int. Harvester, new	123⅛	123⅛	119	119	—5½
103⅜	104	500	Int. Harv. pf., new	104	104	104	104	—1
23¾	25	3,200	Int. Mer. Marine	25½	25½	23¼	23¼	—2¼
74	75	7,100	Int. Mer. Marine pf	76¼	76¾	73½	74½	—3
46	49	300	Int. Motor Truck	49	49	47	47	—2
79	80	100	Int. Motor T. 1st pf	78	78	78	78	—2½
16¼	16½	3,500	Int. Nickel	17⅛	17¼	16¼	16¼	—⅜
74½	75	8,100	Int. Paper	77½	78	73	74⅝	—3½
73½	74	100	Int. Paper pf., sta	73½	73½	73½	73½	...
36⅝	37	28,700	Invincible Oil	41⅝	41⅝	35	36⅝	—4½
41½	42¾	400	Iron Products	42	43	42	43	...
5⅝	5⅞	15,300	Island Oil & Tr	6¼	6¼	5⅝	5⅞	—⅜
8½	10	100	Jewel Tea	10½	10½	10½	10½	—1¼
20	22½	100	Jones Bros. Tea	20	20	20	20	—1⅛
17½	18½	1,900	Kan. City Southern	18½	18¾	16⅝	17½	—1½
43	46	100	Kan. City So. pf	45½	45½	45½	45½	+¼
74	75	1,500	Kelly Spring. Tire	75½	76	75	75½	—⅝
23	23⅝	2,600	Kennecott Copper	24	24	23	23	—1¼
19⅝	20¼	3,900	Keystone Tire & R	21¼	21¼	19⅝	20	—1½
66	67	1,100	Lackawanna Steel	67	67	65⅝	66¼	—1½
35	37	100	Laclede Gas	36	36	36	36	—⅛
11⅞	12	100	Lake Erie & West	12	12	12	12	...
22	23½	100	Lee Rubber & Tire	22	22	22	22	...
43	44	300	Lehigh Valley	44½	44½	43½	43½	—1⅜
20½	20⅞	1,700	Loew's, Inc	20⅞	20⅞	20⅝	20⅝	...
12⅞	13	800	Loft, Inc	13	13	13	13	—½
126½	130	1,200	Lorillard (P.) Co	130⅞	130⅞	126	126	—6½
97	99	100	Louisville & Nash	98⅞	98⅞	98⅞	98⅞	+⅜
102	107	200	Manati Sugar	104	104	104	104	—1
57	..	100	Manhat. Elec. Sup	57	57	57	57	...
41	44	100	Manhattan Elev	41	41	41	41	—3
23	25	200	Martin-Perry	24	24	24	24	...
13½	15	200	Maxwell Motors	13⅝	13⅝	13½	13½	...
72	74	400	May Dept. Stores	74	74	72	72	—2
152	152¾	14,500	Mex. Petroleum	158½	160	152	152¾	—6¼
19	20	100	Miami Copper	19¼	19¼	19¼	19¼	...
10⅝	11	220,300	Middle States Oil	20⅝	20½	10¼	11	—9½
39	39½	2,200	Midvale Steel	39½	39½	38¾	39½	+¼
13½	14	1,000	M. & St. L., new	14¼	14⅜	13⅜	13⅜	—¼
72	74	200	M., St. P. & S. S. M	71¾	71¾	71¾	71¾	+1½
6⅝	6⅝	1,200	Mo., Kan. & Texas	7	7	6¼	6¼	—½
24⅝	25	3,700	Missouri Pacific	26⅝	26⅝	24½	24⅝	—1
43¼	44	4,600	Do pf	44½	45	43⅛	43¼	—1¼
59	61	100	Montana Power	60	60	60	60	...
95	96	100	Do pf	95	95	95	95	...
29½	30½	200	Montgomery Ward	30	30	30	30	—1
33	35½	100	Mullins Body	33¼	33¼	33⅛	33⅛	—1⅜
77	78	1,700	Nat. Aniline & Ch	79½	79½	77	77	—3
86	87	100	Do pf	86	86	86	86	—1
105	106	100	National Biscuit	105	105¼	105	105¼	—1⅜
42½	48	100	Nat. Cloak & Suit	43	43	43	43	+2½
7	7¼	400	Nat. Conduit & C	7¼	7⅜	7	7	...
55¼	56	800	Nat. Enam. & Stpg	58½	58½	55½	55½	—3½
71¼	72½	2,800	National Lead	73	73	71¼	71¼	—3
11¼	11⅝	700	Nev. Con. Copper	11⅝	11⅝	11¼	11⅝	—¼
36½	39	1,200	N. O., Tex. & Mex	36⅝	36⅝	36⅝	36⅝	—¼
95	97	300	N. Y. Air Brake	95	96	95	95	—2⅞
70	70½	8,000	New York Central	72⅝	73⅜	70	70	—2⅝
34	34½	1,600	N. Y., C. & St. L	34½	35½	34	35	+⅜
23	25	200	New York Dock	25	25	25	25	—1
33⅜	33⅞	38,200	N. Y., N. H. & H	35¼	35⅝	33¼	33⅜	—1¼
18⅞	20	900	N. Y., O. & W	19¼	20	18⅞	18⅞	—⅜
88½	89	400	Norfolk & Western	90	90	89	89	—1
73½	74	2,900	Northern Pacific	75	75	73⅝	73⅝	—1⅜
5½	6	100	Ontario Mining	5⅝	5⅝	5⅝	5⅝	—¼
3⅜	3⅞	5,600	Okla. Prod. & Ref	4	5	3⅜	3⅜	—½
20½	22	900	Otis Steel	21¾	21⅞	20⅝	20⅝	—⅝
39	39¾	200	Pacific Developm't	39½	39½	39½	39½	—⅝
44	46½	200	Pacific Gas & Elec	45	45	44⅝	44⅝	—1⅜
78⅛	78¼	23,400	Pan Am. Pet. & Tr	82⅝	83⅝	77½	78¼	—5½
72	72½	6,900	Do, Class B	78	78	72¼	72¼	—6
40⅝	40⅞	3,950	Pennsylvania R. R	41⅛	41¼	40⅝	40⅞	—¾
18	20	1,100	Penn. Seab'd Steel	19¼	19¼	18¼	18¼	—1⅛
29½	29⅝	1,000	People's Gas, Chi	28½	30	28½	29⅝	+1⅛
24	24¼	4,200	Pere Marquette	24⅝	25¼	23⅞	24	—⅜
54	58	100	Do prior pf	56	56	56	56	—2
34½	35½	4,200	Phillips Petroleum	35	36½	34¼	35½	—2¼
32½	33½	1,000	Philadelphia Co	33½	33½	32½	32½	—1⅜
41½	42	2,400	Pierce-Arrow	43⅝	43¾	41⅝	41⅝	—2⅝
11¾	12	2,900	Pierce Oil	12¼	12¼	11¾	11¾	—⅝
..	..	200	Do 8% pf	83	83	83	83	+1½
57	58	800	Pittsburgh Coal	57½	57½	57	57	—½
26½	27½	2,300	Pitts. & West Va	27½	27¾	26½	26½	—1⅜
93	94	700	Pressed Steel Car	94	95	93	93	—3
110⅜	112½	400	Pullman Company	112⅞	112⅞	111⅜	111⅜	—1¼
75½	77	2,200	Punta Alegre Sugar	75	77	75	75½	—4½
38	38⅜	4,800	Pure Oil	39⅛	39⅛	38	38⅜	—⅝
93	95	100	Ry. Steel Spring	93	93	93	93	—1
27	28	100	Rand Mines	28	28	28	28	...
14¾	15¼	700	Ray Con. Copper	15	15	14⅝	14⅝	—⅜
87	87¼	25,300	Reading	89¼	90¼	86⅞	87	—2½
55	58	400	Remington Type'r	58	58	58	58	—2¼
70⅛	71½	4,700	Replogle Steel	71	72	70⅛	70⅛	—⅞
81	81½	6,900	Rep. Iron & Steel	83¼	83¼	80⅝	81	—1½
93	94	100	Do pf	93	93	93	93	...
40	42	600	Rep. Motor Truck	41½	41½	41	41	—⅝
70¼	70¾	6,900	Royal D. N. Y. shs	72¼	72¼	70¼	70¼	—2¼
14½	15¼	100	St. Joseph Lead	14¾	14¾	14¾	14¾	—⅝
23¼	23½	8,800	St. Louis-San Fran	25	25¼	23¼	23¼	—1⅜
28	32	200	Do pf	30	30	30	30	—3
19¾	20	3,100	St. Louis S. W	21	21	19	20	—1
30½	31½	2,200	Do pf	31⅛	31¼	30⅝	31	—⅞
16½	17¾	500	Santa Cecilia Sugar	17½	17½	17½	17½	+¼
7⅝	7⅝	1,000	Saxon Motor	7⅛	7½	7	7½	+¼
39	44	300	Savage Arms	40	40	40	40	—3½
132½	140	100	Sears, Roebuck	135	135	135	135	—1
61	64	2,100	Shell Trans. & Tr	62	62⅛	60⅝	62	—1
24⅜	24½	34,500	Sinclair Con. Oil	26⅝	26⅞	24¼	24½	—2
60	62	1,100	Sloss-Shef. S. & I	62	62	60	60	—2
91½	91⅝	10,700	Southern Pacific	93½	94⅛	91½	91½	—1½
220	240	100	So. Porto Rico Sug	220	220	220	200	—40
27⅝	27½	14,100	Southern Railway	28½	28½	27⅜	27½	—⅛
60	60½	700	Do pf	61½	61½	60½	60½	—1½
75	85	100	Stand. Milling pf	78	78	78	78	...
622	630	53	Stand. Oil of N. J	630	630	621	621	...
105¼	105½	1,100	Do pf	105½	105⅝	105⅜	105⅝	+¼
34	34½	1,100	Stewart Warner S	35	35	34	34½	—⅜
66	67	7,500	Stromberg Carb'r	71	71	66⅛	67	—5⅛
62¾	63	13,700	Studebaker Co	65¼	65¼	62⅝	63	—1⅝
48½	49	700	Superior Steel	48⅞	48⅞	47⅞	47⅞	—1½
40	45	300	Temt. C. & F., Cl.A	40¼	40⅝	40¼	40½	—¼
9½	9⅝	900	Tenn. Cop. & Chem	9⅝	9½	9¼	9½	...
41	41¼	18,900	Texas Co	43½	43½	40⅝	41⅛	—2⅛
35¼	35½	3,200	Texas & Pacific	37	37¾	35	35½	—2¼
39	39½	3,200	Tex. Pac. Coal & O	41	41	39	39	—3
8	10	300	Third Avenue	10	10	9⅞	9⅞	—1⅛
26⅛	28	300	Times Sq. Auto Sup	27⅞	27⅞	26⅞	26⅞	—2¼
61⅛	62	1,000	Tobacco Products	63	63	61⅛	61⅛	—1⅝
11¾	12	11,300	Transcont. Oil	12¼	12⅜	11¼	12	—½
46½	48	100	Transue & W. S. F	47	47	47	47	+½
80	81	500	Union Bag & Paper	83	83	81	81	—2½
26⅝	27	8,700	Union Oil	28¼	28¼	26	26⅝	—1⅛
116⅛	116½	4,700	Union Pacific	117¾	118	116⅛	116⅛	—1⅝
194	196	700	United Fruit	196	196	194	194	—2
8	9	200	United Ry. Inv	8	8	8	8	—¾
17	17½	400	United Ry. Inv. pf	18	18	17½	17½	—⅝
64	64¼	2,000	United Ret. Stores	65¼	65¼	64	64	—1
13	15	200	U. S. C. I. Pipe & F	14½	14½	14	14	—1
58	59½	3,600	U. S. Food Prod	59⅝	60⅝	57	58	—2
80	81	3,500	U. S. Ind. Alcohol	82½	82½	80	80	—3
49	51	1,000	U. S. Realty & Imp	50	50	49	49	—2
83⅛	83½	8,200	U. S. Rubber	85½	85¾	83	83½	—2⅛
102	103	300	U. S. Rubber 1st pf	102½	102½	102½	102½	+¼
51½	52	500	U. S. Sm., Ref. & M	53	53	52	52	—1½
85¼	85½	56,800	U. S. Steel	87⅜	87¾	85¼	85¼	—2¾
105½	106	300	U. S. Steel pf	105½	105⅞	105½	105⅞	...
61	61¾	1,000	Utah Copper	61¾	62¼	61⅛	62⅛	—¼
67½	67¾	28,600	Vanadium Corp	70	70¼	67¼	67½	—2½
63	65½	300	Va.-Caro. Chem	65	65	64	65	—1½
105	107	200	Va.-Caro. Chem. pf	107	107¼	107	107¼	+2¼
15	16	900	V. Vivaudou	15¼	15⅝	15	15¼	—¼
7¼	7⅝	2,800	Wabash	8¼	8¼	7¼	7¼	—1
24¼	24⅝	1,400	Wabash pf., A	25½	25⅝	24½	24½	—⅛
57	61	500	Wells Fargo Exp	60¼	61½	60¼	61	+½
9½	10	1,700	Western Maryland	9⅝	10	9½	9½	—½
26⅛	28	300	Western Pacific	28	28	26½	26½	—1⅜
82	83	100	Western Union Tel	82⅞	82⅞	82⅞	82⅞	+⅛
46⅝	47	700	Westingh. E. & M	47½	47½	46⅞	46⅞	—⅝
9⅞	10½	600	Wheel. & Lake Erie	10⅝	10⅝	9⅞	9⅞	—¾
16½	20	100	Wheel. & L. E. pf	17⅝	17⅝	17⅝	17⅝	—½
46⅜	47	1,000	White Motors	47⅜	47⅜	47	47	—1½
52	54	700	Wilson & Co	52⅞	52⅞	52¼	52¼	...
16¼	17	5,900	Willys-Overland	16⅞	17	16¼	16¼	—⅝
107	107½	100	Woolworth (F. W.)	107⅛	107⅛	107⅛	107⅛	+⅛
60	62	1,600	Worthington Pump	62⅛	62⅛	59	60	—2
			RIGHTS.					
..	..	100	Elec. Storage Bat	3	3	3	3	...

Eastern Texas Electric Company

5 Year 7% Convertible Notes

DUE MAY 1, 1925

Price 96 and Interest To Yield About 8%

These notes are convertible at 104 into Common Stock, now paying dividends at the rate of 8% per annum and earning largely in excess of that amount.

Circular B-15 sent upon request.

Stone & Webster
INCORPORATED
120 Broadway, New York
Telephone Rector 6020
Boston Chicago

LEE, HIGGINSON & CO.

Established 1848

BOSTON NEW YORK CHICAGO

HIGGINSON & CO.
London

Our Weekly Market Letter

Deals with both basic and technical market conditions. It will be mailed you upon request.

McClave & Co.
Members { New York Stock Exchange / New York Cotton Exchange }
67 Exchange Place, New York
Telephone 9010 Rector
UPTOWN OFFICE
Hotel Ansonia, 73d St. & B'way
Telephone 1611 Columbus

Unusual Times

mean unusual situations and unusual situations exist to-day. World markets are endeavoring to return to a normal peace-time basis. The soundest of investments reflect in their market prices the after-influences of the World War. The small as well as the large investor is able to make investments upon a sound basis at what are really bargain prices.

Send for Circular No. T-558 describing issues which we consider particularly attractive at this time.

BODELL & CO.
120 Broadway
Providence Boston

After The Civil War

Five strong railroad companies sold 7% bonds. Ten years after issue these bonds averaged over 26 points higher. We believe there are similar opportunities today and shall be pleased to give investors our recommendations.

GLIDDEN, DAVIDGE & CO.
Members New York Stock Exchange
20 Broad Street, New York

THREE SHIP LINES WILL BE MERGED

American Ship & Commerce and American-Hawaiian to Buy Livermore, Dearborn & Co.

NAMES WILL BE CHANGED

Vessels to Operate Under Name of United American Lines—Kerr Agreement Canceled.

W. A. Harriman, President of the American Ship & Commerce Corporation and Senior Vice President of the American-Hawaiian Steamship Company, announced yesterday that the companies had arranged to purchase jointly the firm of Livermore, Dearborn & Co., Inc., and to operate their joint fleets and shipping concerns controlled by them, which have 600,000 aggregate deadweight tonnage. The statement read in part as follows:

"One of the subsidiary ship owning companies of American Ship & Commerce Corporation is Kerr Navigation Company. The steamers of this company have heretofore been operated by Kerr Steamship Co., Inc., as managing agents. Arrangements have been made for canceling the operating agreement with Kerr Steamship Co., Inc., and the name of Kerr Navigation Corporation will be changed to American Ship and Navigation Corporation.

"The name of Messrs. Livermore, Dearborn & Co., Inc., will be changed to the United American Lines, Inc., under which name all of the ships of the fleets of both American-Hawaiian Steamship Company and the American Ship and Commerce Corporation and their subsidiaries will be operated.

"Harris Livermore, now senior operating officer of Livermore, Dearborn & Co., Inc., and likewise President of the Shawmut Steamship Company, will become President of the United American Lines, Inc., while Henry Dearborn of the American-Hawaiian Steamship Company, now Senior Vice President of Livermore, Dearborn & Co., Inc., will become Vice President of United American Lines, Inc. To the staff of the operating company will be added the present operating staff of the American-Hawaiian Steamship Company, including Joseph D. Tomlinson, well known in American shipping. Part of the operating staff of Kerr Navigation Company, including R. W. Robinson, formerly of the Munson Line, will also be added."

The statement announced many other changes in personnel and concluded as follows:

"The United American Lines, Inc., will carry out the agreement recently made with the Hamburg American Line. Announcement of the details of this agreement will be made shortly. It is felt that this agreement is one of the most far-reaching and important steps that have been made for the development of the American Merchant Marine."

FOREIGN SECURITIES.

	Rate.	Due.	Bid.	Ask.
Arg'tine (unlisted)	5 Sep.,	1945	68½	69
Belgium (Regt'n)	..	1934	74	79
†Belg'm in. of 1920	5	....	79	84
British Victory	4	1920	280	290
*Brit. Nat. W. L.	5	1922	353	363
*Brit. Nat. W L	5	1929	340	350
Canada	5½ Dec.,	1922	85½	87½
Canada	5½ Nov.,	1923	85½	87½
Canada	5 Dec.,	1925	81½	84½
French Vic. x cpn	5	1931	64	67
*French loan, '17..		1943	52¼	55¼
†French loan, '18..	4	1943	52	55
French loan, '20..	5	1923	75	78
Italy Treas., 3-yr.	5	1923	48	51
Italy Treas., 5-yr.		1925	47½	50½
Russia	5½ Dec.,	1921	26	28
Russia, ruble bds.	5½ Feb.,	1926	30	34
Sweden	6 June,	1936	83	84
Switzerland	5½ Aug.,	1920	84½	85

*Per £100, †1,000 francs.

BONDS ON STOCK EXCHANGE

THURSDAY, AUGUST 5, 1920.

	1920.	1919.	1918.
Day's sales	$11,819,800	$10,263,650	$6,110,500
Year to date	2,285,954,000	1,930,334,489	908,470,020

Following sales are given in lots of $1,000:

U S Liberty 3½s, 1932-47: 5.... 90.96, 10.... 91.00, 41.... 90.96, 51.... 90.98, 1.... 90.94, 38.... 90.96, 27.... 90.94, 11.... 90.96, 10.... 90.98, 39.... 90.96, 10.... 90.94, 150.... 91.00, 8.... 90.96, 10.... 90.98
$415,000
1st conv 4s, 1932-47: 25.... 85.40, 5.... 85.30
$30,000
2d 4s, 1927-42: 176.... 84.58, 50.... 84.64, 50.... 84.70, 53.... 84.74, 8.... 84.76, 25.... 84.82, 39.... 84.84
$401,000
1st conv 4¼s, 1932-47: 2.... 85.56, 28.... 85.60, 1.... 85.50, 8.... 85.54, 12.... 85.48, 4.... 85.52, 5.... 85.52, 5.... 85.56, 7.... 85.58, 10.... 85.46, 1.... 85.42, 29.... 85.44, 13.... 85.40, 20.... 85.36
$138,000
2d conv 4¼s, 1927-42: 32.... 84.84, 19.... 84.80, 19.... 84.84, 69.... 84.88, 4.... 84.88, 2.... 84.84, 21.... 84.88, 2.... 84.90, 25.... 84.82, 41.... 84.82, 2.... 84.90, 4.... 84.86, 2.... 84.90, 2.... 84.88, 1.... 84.86, 87.... 84.90, 25.... 84.94, 50.... 84.98, 80.... 85.00, 3.1.... 85.04, 75.... 84.90, 104.... 84.96, 2.... 84.90, 1.... 84.88, 20.... 84.98, 21.... 84.96, 1.... 84.98, 87.... 84.92, 27.... 84.90, 12.... 84.96, 25.... 84.90, 45.... 84.98, 72.... 84.96, 25.... 84.94, 6.... 84.96, .5.... 85.04, .5.... 85.04, .5.... 85.04, .5.... 85.04, 5.... 85.00, 2.... 84.90, 4.... 84.96, 150.... 84.98, 440.... 85.00, 10.... 85.04, 50.... 85.02, 26.... 85.00, 2.... 85.04, 1.... 84.98, 20.... 84.96, 1.... 84.98, 24.... 84.90, 10.... 84.86, 22.... 84.88, 19.... 84.90, 8.... 84.94, 11.... 84.96, 135.... 84.98, 15.... 84.90, 10.... 84.96, 55.... 84.90, 7.... 84.88, 85.... 84.94, 15.... 84.96
$1,977,000
3d 4¼s, 1928: 35.... 88.84, 3.... 88.70, 12.... 88.68, 10.... 88.64, 5.... 88.70, 40.... 88.66, 6.... 88.68, 4.... 88.66, 10.... 88.70, 2.... 88.66, 8.... 88.68, 2.5.... 88.68, 8.... 88.70, 2.... 88.66, 2.... 88.68, 4.... 88.66, 2.... 88.70, 1.... 88.64, 24.... 88.72, 20.... 88.74, 10.... 88.80, 75.... 88.78, 5.... 88.74, 25.... 88.72, 83.... 88.70, 19.... 88.64, 50.... 88.66, 61.... 88.64, 54.... 88.60, 20.... 88.56, 3.... 88.66, 50.... 88.60, 10.... 88.64, 10.... 88.66, 10.... 88.70, 5.... 88.68, 25.... 88.70, 20.... 88.66, 95.... 88.68, 2.... 88.70, 2.... 88.64, 2.... 88.72, 20.5.... 88.64, 12.... 88.76, 5.... 88.70, 3.... 88.72, 4.... 88.76, 8.... 88.72, 15.... 88.70, 85.... 88.78, 40.... 88.76, 27.... 88.70, 135.... 88.76, 7.... 88.72, 81.... 88.70
$1,119,000
4th 4¼s, 1933-38: .5.... 85.04, .5.... 85.04, 1.... 85.10, 75.... 85.14, 16.... 85.18, 7.... 85.16, 25.... 85.14, 5.5.... 85.08, 56.... 85.12, 8.... 85.14, 19.... 85.16, 10.... 85.20, 10.... 85.18, 17.... 85.20, 10.... 85.16, 11.... 85.18, 2.5.... 85.16
10 lots— .5.... 85.20, 36.... 85.18, 2.... 85.16, 15.... 85.18, 20.... 85.20, 10.... 85.26, 10.... 85.28, 50.... 85.30, 1.... 85.30, 2.... 85.24, 2.... 85.28, 21.... 85.24, 100.... 85.26, 1.... 85.30, 11.... 85.24, 6.... 85.26, 15.... 85.28, 1.... 85.30, 110.... 85.24, 100.... 85.26, 2.... 85.24, 11.... 85.22, 25.... 85.24
7 lots— .5.... 85.30, 10.... 85.26, 30.... 85.28, 1.... 85.30, 5.... 85.26, 5.... 85.24, 182.... 85.28, .5.... 85.38, .5.... 85.38, 154.... 85.30, 51.... 85.34, 500.... 85.24, 10.... 85.30, 69.... 85.24, 3.... 85.26, 14.5.... 85.30, 2.... 85.26, 11.... 85.30, 20.... 85.34, 35.... 85.38, 10.... 85.40, 110.... 85.44, 25.... 85.40, 8.... 85.42, 107.... 85.48, 15.... 85.40, 8.... 85.38, 100.... 85.40, 65.... 85.36, 3.... 85.34, 42.... 85.30, 320.... 85.24, 25.... 85.38, 10.... 85.36, 5.... 85.34, 10.... 85.40, 27.... 85.28, 12.... 85.30, 22.... 85.28, 5.... 85.34, 1.... 85.26, 25.... 85.22, 48.... 85.26, 47.... 85.28, 10.... 85.30, 1.8.... 85.34, 7.... 85.30, .5.... 85.20, 8.... 85.30, 10.... 85.36, 500.... 85.30
$3,513,300
registered. 5.... 84.90
V Lib L 3¾s, 1922-23: 50.... 95.96, 15.... 95.72, 50.... 95.70, 15.... 95.66, 100.... 95.70, 2.... 95.80
$218,500
4¾s, 1922-23: 40.... 95.70, 23.... 95.68, 101.... 95.70, 62.... 95.66, 10.... 95.70, 1.... 95.68, 27.... 95.70, 15.... 95.68, 7.... 95.66, 48.... 95.70, 35.... 95.66, 2.... 95.70, 26.... 95.72, 10.... 95.68, 2.... 95.70, 86.... 95.72, 50.... 95.66, 8.... 95.70, 23.... 95.68, .5.... 95.72, 88.... 95.66, 55.... 95.70, 12.... 95.68, 6.... 95.66, 85.... 95.70
$774,500
Anglo-Fren 5s: 170.... 99¼, 15.... 99¼
Chinese Ry 5s: 1.... 44, 3.... 43½
City of Bord 6s, temp ctfs: 3.... 83⅞
City of Cop 5½s: 2.... 75¼
City of Lyons 6s, temp ctfs: 1.... 83⅞
City of Paris 6s: 1.... 91¾, .5.... 92, 4.... 91¾, 14.... 91½, 2.... 91⅝
Dom Rep 5s: 15s30f. 85½
Dom of Can 5s, 1921: 1.... 97¼
5s, 1926: 5.... 89¾
5½s, 1929: 2.... 91, 1.... 90⅝, 4.... 90⅝
5s, 1931: 1.... 86½, 5.... 86½
Gov of Switz 8s, temp rcts: 11.... 103⅛, 17.... 103, 14.... 103⅛
Jap Govt 4½s, sterling loan: 5.... 71½, 2.... 71½
2d series: 3.... 71½, 1.... 70⅞, 10.... 70⅞, 1.... 70½
9.... 70¼, .5.... 70⅝, .5.... 70⅝, .5.... 70⅝, .5.... 70⅝
4s, ster loan: 13.... 53½
12 lots— .5.... 54, 2.... 53½
KingBelg7½s, rcts: 3.... 97⅞, 7.... 97½, 18.... 97¼, 16.... 97⅛, 11.... 97¼, 13.... 97⅛, 1.... 97½, 9.... 97⅝, 6.... 97¼, 3.... 97½, 10.... 97¼, 10.... 97⅝, 7.... 97½, 2.... 97¼, 4.... 97½
6s, 1921: 3.... 98¼, 10.... 98½
1925: 1.... 92
UK GtB & I 5½s, 1921: 14.... 95⅞, 2.... 95⅝, 21.... 95½, 25.... 96
5½s, '22, rcts: 3.... 90⅝, 1.... 91, .5.... 91⅛, .5.... 91⅛, 20.... 90⅝
5½s, '29, rcts: 10.... 84¾, 31.... 84⅝, 10.... 85, 10.... 85⅛, 2.... 84⅝
5½s, 1937: 10.... 83¼, 9.... 83½, 5.... 83¼, 1.... 83⅛, 22.... 83¼, 16.... 83⅝, .5.... 84½, .5.... 84½, .5.... 84¼, .5.... 85⅛, 1.... 82⅝, 2.... 83⅛
N Y City 3½s, May, 1954: 8.... 71⅝
4½s, May, '57: 8.... 71⅝
4½s, Nov, '57: 2.... 91⅛
Alaska G M cv deb 6s, A: 1.... 11¼
Am Dock&I 5s: 2.... 97⅞
Am Sm & Ref temp 1st 5s: 6.... 76, 5.... 75½, 1.... 76
AmT&T col 4s: 3.... 75¼
col tr 5s: 10.... 76⅝, 5.... 76½, 4.... 76⅝, 1.... 76½, 2.... 76½, 3.... 76⅞
conv 6s: 1.... 95, 2.... 94⅞, 7.... 95, 1.... 95¼, 2.... 95, 3.... 95¼, 1.... 95⅛, 2.... 95¼
AnnArb 1st 4s: 4.... 49⅞
Arm&Co4½s: 3.... 75¼, 4.... 75⅜, 10.... 75
A,T&SF gen 4s: 2.... 75¾, 6.... 75½, 2.... 75⅝, 10.... 75¾, 3s30f.. 74⅞, 18.... 75, 5.... 75¼, 10.... 75⅛, 13.... 75, 37.... 75¼, .5.... 76, 1.... 75¼, 3.... 75½
adj 4s, stpd: 1.... 66⅝, 8.... 66⅞, 2.... 67⅜, 2.... 67
conv 4s, 1955: 1.... 63
conv 4s, 1960: 50.... 82
Atl C Line 7s, J P M rcts: 5.... 98¼, 5.... 98¼
L & N col 4s: 1.... 63
B & O gold 4s: 2.... 60
conv 4½s: 2.... 61, 1.... 60⅝, 55.... 61
ref 5s: 5.... 60⅝, 2.... 60½, 8.... 60½, 28.... 60⅝
6s: 7.... 86, 2.... 86¼, 2.... 86½, 13.... 86, 3.... 86½
P,LE&WV4s: 1.... 58⅜, 1.... 57⅝
S W Div 3½s: 2.... 69⅞
Beth Steel pur money 5s: 1.... 79½
1st & ref 5s: 1.... 79⅝, 3.... 80
BradenC s f 6s: 2.... 86½
Bush Term 5s: 1.... 70½, 1.... 70½
CanSo con5s,A: 1.... 79
CentFdy 1st 6s: 3.... 68
CofGaRy6s: 4.... 85
con 5s: 2.... 78¼, 2.... 79⅛
CofNJ gen 5s: 2.... 94, 1.... 93
Cent Pac gtd4s: 39.... 71⅛, 3.... 71⅛, 3s30f.. 70½, 1.... 71⅛, 1.... 71⅛
T S L 4s: 1.... 67¼
Ches&O con 5s: 6.... 88, 10.... 87¼
gen 4½s: 23.... 71½
conv 4½s: 17.... 71⅞, 26.... 72
conv 5s: 5.... 76⅞, 20.... 77, 3.... 76⅞, 1.... 77, 8.... 76⅝
Chi & Alt 3s: 1.... 41½
3½s: 2.... 33
Chi, Bur & Qy joint 4s: 26.... 93⅞, 9.... 94, 2.... 93⅞
Ill div 4s: 2.... 77¼
Chi Gt Wn 4s: 13.... 53
Chi, M & St P gen 4s, SerA: 2.... 66
4s, 1925: 1.... 75¼
conv 4½s: 2.... 66⅝, 3.... 66, 18.... 66½, 2.... 67, 1.... 66, 1.... 67, 1.... 66
cv 5s, Ser B: 10.... 65
ref 4½s: 4.... 58½, 2.... 59, 5.... 58⅝
C & P Wn 5s: 1.... 95⅝
C, M & P Sd 4s: 10.... 60
Chi & N Wn gen 3½s: 3.... 66⅝
ext 4s: 5.... 84½
deb 5s, 1933: 6.... 86
7s, temp ctfs: 11.... 99⅞, 12.... 100
Chi Rys 5s: 1.... 60
C,RI&P gen 4s: 1.... 69½, 2.... 69⅝
ref 4s: 4.... 67½, 12.... 67, 15.... 67½, 10.... 67⅜, 1.... 67½, 11.... 67¼, 1.... 67¼, 10.... 67, 1.... 67⅜, 1.... 67⅛, 5.... 67¼, 10.... 67, 5.... 67⅛
Chi Un Sta 6½s, int ctfs: 3.... 103⅛
Chi & W Ind con 4s: 7.... 54⅛
Chile Cop 7s: 5.... 93⅛, 1.... 93
C, C, C & St L gen 4s: 2.... 67, 2.... 67¾
Comp-Tab-Rec s f 6s: 2.... 80
Con Gas cv 7s: 19.... 97¾, 6.... 98, 6.... 97½, 2.... 97, 2.... 97⅛, 1.... 97
Cuba C Sug conv 7s: 3.... 93, 1.... 92½
Del & Hud 1st & ref 4s: 1.... 74, 1.... 76
temp 7s: 3.... 100½, 4.... 100¼
Den & Rio G con 4s: 8.... 63⅝, 4.... 63¼, 1.... 63⅝, 3.... 63½
1st ref 5s: 5.... 46½, 2.... 46⅝, 1.... 46⅝
Det United Ry con 4½s: 1.... 60½
Erie 1st con 4s: 3.... 50½, 6.... 51
1st gen 4s: 6.... 42, 3.... 42¼, 3.... 42
cv 4s, Ser A: 3.... 37
Ser B: 2.... 37, 2.... 36⅝
cv 4s, Ser D: 2.... 39¼, 1.... 36¼
Fla East C Ry 1st 4½s: 1.... 73⅝
GenElec deb 5s: 1.... 86
deb 6s: 1.... 99, 1.... 99¼, 3.... 99
Great Northn ref 4½s: 5.... 78
Hud & M 1st & ref 5s, Ser A: 2.... 55, 2.... 54⅝, .5.... 57, 2.... 55, 2.... 55¼, 1.... 55½
adj inc 5s: 23.... 17
Ill Cent ref 4s: 12.... 72
4s, 1952: 20.... 67
temp 5½s: 1.... 85½
Cairo Bdg 4s: 2.... 70
Omaha div 3s: 1.... 54
Ill Cen & Chi, S L & N O jt 5s, Ser A: 6.... 75
Ill Steel 4½s: 1.... 78
Ind Steel 5s: 5.... 96½
Int-Met 4½s: 5.... 11⅝
IRT1st & ref5s: 10.... 42½, 5.... 42⅞, 2.... 42⅝, 1.... 42⅞, 5.... 42⅝, 4.... 42½
I M M s f 6s: 2.... 83¼, 1.... 83⅝, 5.... 83, 1.... 83½
KC,FtS&M4s: 1.... 63⅝, 1.... 63½
KC,FtS&M6s: 3.... 92⅝
KanCitySo5s: 8.... 67, 5.... 67⅛, 1.... 67¼, 5.... 67
Kan C So 3s: 3.... 53⅝, 11.... 53¼, 10.... 53½, 2.... 53⅝
K C Term 4s: 8.... 66, 3.... 66¼
K&DM 1st 5s: 1.... 68⅞
LackSt15s,'23: 2.... 90½
LS&MS4s,'31: 1.... 77¾
Leh Val col tr 6s, temp rcts: 1.... 96⅝
L & N uni 4s: 3.... 70¼, 2.... 70⅝
7s, JPM rcts: 1.... 101¼, 5.... 101¼, 1.... 101¼
St L Div 3s: 1.... 46
St L Div 6s: 1.... 97⅝
A, K & C 4s: 5.... 64
L & N So, Mon joint 4s: 1.... 62⅞
Midvale Steel col tr 5s: 9.... 76, 10.... 76¼
M & St L 1st & ref 4s: 1.... 41
M,StP&SSM 1st con 4s: 1.... 75
M,K & O 1st5s: 1.... 48¼
M,K & T 1st4s: 10.... 58½
1st & ref 4s ctfs of dep: 5.... 30⅝
Mo Pac 1st & ref 5s, 1923: 5.... 87¼
gen 4s: 71.... 53, 20.... 53¼
MontPow5s,A: 2.... 80
N O Term 4s: 2.... 58¼
NYCent deb 6s: 4.... 88¼, 1.... 88⅜, 3.... 88½, 4.... 88¼, 1.... 88⅜, 12.... 88¼, 9.... 88⅝
gen 3½s: 4.... 65½
ref&imp4½s,A: 2.... 78, 17.... 72¾
L S col 3½s: 6.... 59
N Y Dock 4s: 1.... 61
N Y, N H & H conv 3½s: 11.... 43
conv deb 6s: 5.... 72½
NY,O&W ref4s: 2.... 55
N Y Tel 4½s: 1.... 75½
s f deb 6s: 1.... 87, 1.... 87⅝, 5.... 88
NY,W&B4½s: 4.... 43
Norf So 1st ref 5s, A: 5.... 52
Nor&So 1st 5s: 1.... 71¼
N & W con 4s: 1.... 75
conv 6s: 5.... 98⅞
Nor Pac 4s: 1.... 76, 2.... 75⅝, 4.... 75½
Nor Pac 3s: 1.... 54¼, 3.... 54
OreSL 1st 6s: 1.... 96⅞
gtd ref 4s: 2.... 77¼, 20.... 77¼, 2.... 77⅛, 1.... 77
PacGas&El5s: 7.... 75, 8.... 75⅝
Penn gtd 4½s: 10.... 90
PaRR gen 4½s: 11.... 75¼, 4.... 75½
gen 5s: 2.... 83⅝, 1.... 83⅛, 4.... 83⅜
con 4½s: 1.... 89⅝
7s: 4.... 102⅝, 6.... 102¼, 4.... 102¼, 1.... 102¼, 8.... 102¼, 1.... 102, 3.... 102¼
Peo & E inc 4s: 1.... 22
PereMar 1st 5s: 2.... 76⅝, 1.... 76⅝, 1.... 76⅝
Read'g gen 4s: 1.... 79¼, 1.... 79¼, 1.... 79¼, 10.... 79⅛, 2.... 79¼
Rio Gr Wn col trust 4s: 1.... 50½
RI,A&L4½s: 1.... 64¼, 2.... 64, 1.... 65⅝, 1.... 65, 1.... 64, 1.... 65
St L I Mt & So Ry & G 4s: 1.... 67
St L-S Fr Ry gen 6s.: 3.... 93
prior lien 4s, Ser A.: 10.... 55⅝, 2.... 56, 2.... 55½, 5.... 55⅞, 4.... 56, 1.... 55¾, 8.... 56, 5.... 55¾, 7.... 56, 3.... 55⅞, 4.... 55⅝, 7.... 56, 8.... 55¾, 4.... 56
prior lien 5s, Ser B.: 1.... 67
prior lien 6s, Ser C.: 2.... 83½, 2.... 83½
adj 6s: 9.... 62, 2.... 61¾, 6.... 61½, 10.... 61¾, 1.... 62
income 6s.: 7.... 49⅝, 69.... 49⅝, 10.... 49⅞, 27.... 49⅝, 32.... 49⅛, 5.... 49⅝, 23.... 49½, 25.... 49¼, 1.... 49¼, 5.... 49⅝, 2.... 49⅝, 2.... 49½, 20.... 49⅝, 7.... 49⅝, 12.... 49⅝, 1.... 49⅝, 3.... 49⅝, 5.... 49⅝, 10.... 49¼, 50.... 49¼, 20.... 49⅛, 20.... 49, 2.... 49¼, 5.... 49⅝, 25.... 48⅞, 2.... 49
St L S W 1st 4s.: 3.... 63⅞
2d inc 4s.: 3.... 48
1st term 5s.: 10.... 56, 1.... 57
con 4s.: 6.... 54, 1.... 54⅝
St P, & M M M C 5s.: 1.... 85¼
S Air L r 4s.: 6.... 41, 1.... 40⅝
adj 5s.: 5.... 34, 1.... 33⅞, 4.... 33⅞, 1.... 34, 2.... 33⅝, 5.... 33½
So Pac col 4s.: 4s30f. 65⅝, 2.... 66⅝
So Pac conv 4: 6s30f. 75¼, 10s30f. 75⅝, 3s30f. 76¼
conv 5s.: 1.... 96, 10.... 96¼, 40.... 96⅛, 10.... 96, 15.... 95⅝, 35.... 95⅝, 25.... 95⅛, 2.... 95⅝, 10.... 95, 3.... 95½, 3.... 95, 2.... 94⅝
1st ref 4s.: 5s30f. 73, 2.... 74⅛, 1.... 75, 1.... 73⅜, 4s30f. 73½
So Pac, S F Term 4s.: 1.... 65¼
So Ry 1st 5s.: 1.... 82, 5.... 81⅝, 5.... 82
gen 4s.: 6.... 58½, 1.... 58⅝, 3.... 58⅜, 4.... 58⅝, 3.... 58⅞, 1.... 58⅝, 23.... 58⅞
Ten C, I & R gen 5s.: 2.... 85
Third Av ref 4s.: 5.... 38⅝, 6.... 38½
adj 5s.: 5.... 20¼, 1.... 20¼
Tol, St L & W 4s.: 1.... 44
Un Pac 1st 4s: 1.... 81⅞, 9.... 81½, 2.... 82
conv 4s.: 2.... 80⅝
1st & ref 4s.: 2.... 74½, 11.... 74
6s.: 5s30f. 96½, 1.... 97, 1.... 97⅝
Un Rys inv 5s, Pitts issue: 1.... 66⅞, 1.... 67, 4.... 66½
U S Rub 7s.: 3.... 98
1st & ref 5s.: 4.... 78½, 4.... 78, 6.... 78½
U S S Cp s f 5s: 4.... 91⅝, 2.... 91⅝, 8.... 92, 2.... 91⅝
Wab 1st 5s.: 81.... 84
West El 5s.: 1.... 94⅛
Wn Mary 4s.: 2.... 50½, 6.... 50
West Pac 5s.: 1.... 78⅞
West Shore 4s: 4.... 69, 2.... 69⅝
Wil & Co 1st6s: 9.... 86⅝
conv s f 6s.: 3.... 84½
W C S & D & term 4s.: 2.... 63½

The Right Spirit

The spirit of co-operation which pervades every Department is a conspicuous feature of Garfield Service.

GARFIELD NATIONAL BANK
FIFTH AVENUE
WHERE 23RD STREET CROSSES BROADWAY

Schulte Retail Stores Corporation

THIS corporation is the country's largest retailer of tobacco products.

On August 24th the present stockholders will receive a 50% stock dividend.

Price $65 per share

Morton Lachenbruch & Co.
42 Broad Street New York
CHICAGO DETROIT PHILADELPHIA PITTSBURGH

High Yields with Safety Unimpaired

Many Seasoned Bonds which have normally sold at prices yielding from 4½% to 5½% may now be purchased to yield 6½% and upwards.

The safety of many of these issues is even greater than in former years.

Investors of good judgment are taking advantage of the present market to invest their funds profitably over a period of years.

Consultation and correspondence invited.

Kean, Taylor & Co.
New York *Pittsburgh*

O'Gara Coal 5s

International Textbook

International Educational Publishing Co.

Bought—Sold—Quoted

Weissenfluh & Co.
10 Wall Street, New York
Telephone Rector 9077.
SCRANTON WILKES-BARRE

Shell Transport
Rights and New Stock
British Empire Steel
Shares
Canadian, Cuban
and other
International Securities

Kuczynski & Co.
120 Broadway New York
Telephone Rector 6634
Correspondents
All Important Foreign Capitals
Private Wires
Montreal Toronto

New Issue

$12,500,000

UNION TANK CAR COMPANY

Equipment Trust 7% Gold Notes

Dated August 1, 1920 Due August 1, 1930

Interest payable February 1 and August 1. Total Authorized Issue $12,500,000. Coupon Notes in the denominations of $1000 and $500.

Redeemable in whole or in part at 102½ and interest on any interest date on 30 days notice.

Interest to be payable (so far as lawful) without deduction for the Normal Federal Income Tax up to 4% per annum which the Company or the Trustee may be obliged to withhold.

Company covenants to refund the Pennsylvania Four Mill tax.

THE EQUITABLE TRUST COMPANY OF NEW YORK, TRUSTEE

For information regarding this issue of Notes and the business of the Company, we refer to a letter dated August 3, 1920, from Mr. Wm. A. Barstow, President of the Company, some of the items of which have been briefly summarized as follows:

BUSINESS: The business of the Company consists in the leasing of tank cars under contracts to petroleum oil shippers. The Company was a subsidiary of the Standard Oil Company (New Jersey) until the dissolution of the latter in 1911.

GROWTH: The Company is the largest individual owner of tank cars in the United States, its ownership increasing from 11,881 cars on January 1, 1913 to 20,584 cars on January 1, 1920. Including cars under contract for delivery and to be built in connection with the present issue of Notes, the Company will own about 30,000 tank cars.

SECURITY: As security there will be vested in the Trustee for the benefit of the noteholders title to 6,000 new tank cars built and to be built during 1920, representing an aggregate conservative present value of approximately $19,000,000, or a margin of about 50% over the face amount of these Notes.

ASSETS: This $12,500,000 issue will constitute the Company's sole funded indebtedness and with the addition of the cars now under contract for delivery and to be acquired with the proceeds of these Notes, the Company will have total net assets of over $46,000,000.

EARNINGS: The earnings available for interest, depreciation and amortization, after deducting Federal Taxes applicable to the preceding year, were as follows:

1917.... $4,425,830 1918.... $5,517,960 1919.... $5,939,615

These earnings for 1919 were equal to 6.78 times the annual interest on the new Note issue.

SINKING FUND: The Company will provide a sinking fund of $1,250,000 per year payable in semi-annual instalments commencing February 1, 1921, for the purchase of these Notes at not over 100 and interest. In lieu thereof the Company may deliver Notes of the issue at the current market price, but not exceeding 100 and interest. To the extent that, within 30 days thereafter, Notes are not available for purchase at 100 and interest, the Company may authorize their purchase up to 102½ and interest, or may have said unexpended balance returned to it upon subjecting to the Equipment Trust Agreement, additional new tank cars of substantially the same character as those already pledged.

The legal proceedings in connection with the issue are being passed upon by Messrs. Murray, Prentice & Howland, and Messrs. Campbell, Harding & Pratt, New York

In the first instance interim receipts or the Company's temporary Notes will be deliverable "when, as and if issued and received by us."

Price 96½ and interest, yielding 7.50%

THE EQUITABLE TRUST CO. OF NEW YORK
37 Wall Street : : : : New York

BLAIR & CO.
INCORPORATED
24 Broad St. New York

The statements presented above while not guaranteed, are obtained from sources which we believe to be reliable

Listed and Unlisted Securities

Lamborn & Co.
Specialists in Sugar Stocks
Seven Wall St. New York
Tel. Rector 6310
MEMBERS
N.Y. Stock Ex. N.Y. Produce Ex.
N.Y. Cotton Ex. Chi. Bd. of Trade
N. Y. Coffee and Sugar Ex., Inc.
London Prod. Clearing House, Ltd.

STANDARD OIL ISSUES
WEEKLY SUMMARY ON STANDARD OIL ISSUES
WILL BE MAILED TO INVESTORS ON REQUEST
CARL H. PFORZHEIMER & CO.
Dealers in Standard Oil Securities
Phones 4860-1-2-3-4 Broad 25 Broad St., N. Y.

Investment Securities
Newburger, Henderson & Loeb
Members N. Y. & Phila. Stock Exchanges
100 Broadway, N. Y.
Rector 7060.

A Complete INVESTMENT SERVICE

Specialists in OHIO MOTOR AND RUBBER STOCKS

ACCEPTANCES

BONDS

STOCKS

CORPORATION FINANCING

OTIS & CO.
Investment Bankers
CLEVELAND
Boston Detroit Cincinnati
Columbus Akron Youngstown
Denver Colorado Springs

PRICHITT & CO.
Members N.Y. Stock Exchange
SIXTY BROADWAY
NEW YORK CITY

MOORE, LEONARD & LYNCH
Members New York, Pittsburgh & Philadelphia Stock Exchanges
Frick Bldg. Pittsburgh 111 B'way New York Ritz-Carlton Philadelphia

National City Bank "RIGHTS"
CLINTON GILBERT
2 Wall St., N. Y. Tel. 4848 Rector

Lawrence Chamberlain & Co.
Incorporated
One Fifteen Broadway
New York City

UNLISTED SECURITIES
GEO. A. HUHN & SONS
Members New York Stock Exchange
111 Broadway, N. Y. Tel. Rector 5340
1418 Walnut St. Philadelphia, Pa.

BOOKLET
COFFEE—SUGAR
UPON REQUEST
H. HENTZ & CO.
22 William Street New York

Bankers Trust Co.
McCLURE, JONES & REED
Members New York Stock Exchange
115 Broadway Phone 3321 Rector

F. M. Dyer & Co.
High-Grade Investment Securities
27 William St., New York City
Telephone Broad 5985
Boston New Haven

Founded 1852

We own and offer High Grade Underlying Railroad Bonds.

Send for List T

Knauth-Nachod & Kuhne
Members New York Stock Exchange
Equitable Building New York

LISTED SECURITIES
Bought and Sold
for Investment or on Conservative Margin Account.
B. H. & F. W. Pelzer
Members New York Stock Exchange.
12 Broadway, New York City
Phone Broad 6037.

MONTGOMERY & CO.
Bonds ~ Notes ~ Preferred Stocks
Philadelphia — New York — Chicago

W. G. Souders & Co.
Investment Securities
31 Nassau St., New York
Chicago Detroit *Grand Rapids Milwaukee*

Deposit Accounts
Investment Securities
Foreign Exchange
Letters of Credit

Winslow, Lanier & Co.
~ Bankers ~
59 Cedar Street New York
Established 1849.

Sound Bonds

Even though the prices of sound bonds are low and their yield high, their security is the same or better than it was at the old prices.

Investors desiring to purchase sound and conservative bonds having in mind safety as a first consideration will be interested in our list No. T-153 which includes many well-known bonds and their present prices.

May we send you a complimentary copy?

Herrick & Bennett
Members New York Stock Exchange
66 BROADWAY, NEW YORK
Telephone Rector 9060

BRANCH OFFICES
51 East 42nd St. New York City
Peekskill New York

F&Co

SAFE PROFITABLE INVESTMENTS

The Preferred Stock of one of the oldest and most stable industries in Philadelphia—an essential industry, not affected by changing conditions.

Send for Circular.

FRAZIER & CO.
65 BROADWAY, NEW YORK
Tel. Bowling Green 6025
PHILADELPHIA WASHINGTON BALTIMORE PITTSBURG

REELCRAFT PICTURES CORPORATION
Sinking Fund Preferred Stock

Pays 8% dividends, quarterly January 1, April 1, July 1 and October 1.

Earnings for 1919 over five times dividend requirements on total issue of preferred stock.

Estimated earnings for 1920 $750,000.

Sinking fund will retire entire issue within about eleven years.

Descriptive circular mailed on request.

Farson, Son & Co.
Members New York Stock Exchange
115 Broadway, New York

GRAHAM, PARSONS & CO.
INVESTMENT SECURITIES
435 Chestnut St. Philadelphia
115 Broadway New York
Rector 9112-5

Safe Bonds for Investment
HALSEY, STUART & CO.
INCORPORATED—SUCCESSORS TO
N. W. HALSEY & CO., CHICAGO
49 WALL STREET, NEW YORK
Chicago Philadelphia Boston St. Louis
Detroit Milwaukee

Mark A. Noble Theodore C. Corwin
NOBLE & CORWIN
25 Broad St. New York
Nat'l City Rights Eastman K. Cm.
Nat'l Park Bk. Curtiss Aero Pfd.
Telephone 1[illegible] Broad

RAIL OWNERS SEE END OF LOSING RATES

Recent Decision Taken as Definite Pledge to Remedy Unprofitable Tariffs.

STATEMENT BY EXECUTIVES

Hold Transportation Act Provides for Automatic Action by Commerce Commission.

The Executive Committee of the National Association of Owners of Railroad Securities, after careful consideration of the rate decision of the Interstate Commerce Commission, issued a statement yesterday containing its views on the new rates. The statement stressed two points—one that, in the committee's opinion, the provisions of the Transportation act regarding the rate of return of the aggregate value of railroad property are mandatory, and the other that they provide for automatic action on the part of the Commission to initiate rates which will yield the prescribed return. The statement follows:

"The provisions of the act in respect to the fixed percentage yield on the fair value of the property of the railroads devoted to the public use, taken in the aggregate in the four rate districts, are mandatory. Congress provided the machinery for the guidance of the commission, initiated and believed to be essential by this association and thought by Congress necessary to be made part of the Transportation act.

Quotes from Rate Decision.

"The Interstate Commerce Commission, in its decision, takes a broad view of the necessities of the public and the railroads and places itself in accord with and firmly behind the Transportation act. Under the heading 'Conclusions as to General Increases' the Commission says:

"'We are of opinion and find that the following percentage of increases in the charges for freight service, including switching and special services, together with the other increases hereinbefore approved, would under present conditions result in rates not unreasonable in the aggregate under Section 1 of the act and would enable the carriers in the respective groups, under honest, efficient and economical management and reasonable expenditures for maintenance of way, structures and equipment, to earn an aggregate annual railway operating income equal, as nearly as may be, to a return of 5½ per cent. upon the aggregate value, for the purposes of this proceeding, of the railway property of such carriers held for and used in the service of transportation and one-half of 1 per cent. in addition; Eastern group, 40 per cent.; Southern group, 25 per cent.; Western group, 35 per cent.; Mountain-Pacific group, 25 per cent.'

Sees Definite Promise.

"This section of the decision makes the position of the railroads clear. It has never been so since their regulation by the Government. It is a definite thing upon which the railroad and the investor can count. It means that upon investigation, should the railroads grouped in districts, with 'honest, efficient and economical management and reasonable expenditures for maintenance of way, structures and equipment' not earn under the rates named the yield in the aggregate prescribed by Congress as essential to produce an efficient transportation service as a whole, the Commission will adjust the rates so as to yield the return required by the act.

"Where railroads in any district may feel they are entitled to greater revenue, the question will automatically settle itself after sufficient time has elapsed for it to be demonstrated whether the yield Congress thought necessary and the Commission has acted upon has been produced. If the rates do not yield the amount prescribed by Congress, it is clear that the aid of the Commission can be invoked without delay.

"An erroneous impression prevails in some quarters that rates have been made that will yield 6 per cent. on the value of the railroad property of each carrier. A majority of the railroads of the country under the rates named will not earn 6 per cent. either individually or on the fair aggregate value of their respective properties. It will be less than 5½ per cent. This is on property value, not on securities or dividends on stocks, as Mr. Gompers in a recent interview apparently misinterpreted the act."

Denies Big Living Cost Increase.

Touching on the effect the new schedules will have on the cost of living, the statement said:

"The new rates will not mean a large net increase in living costs. The question that Congress had to decide and the Commission to carry out was whether the public is to be supplied with an adequate transportation system or not. Nothing less than what was done by Congress and now put in effect by the Commission would suffice. The big question involved was whether or not the American transportation system was to exist under private ownership and operation or break down, the result of which being Government ownership with all that meant to the people as a whole.

"It is now up to the railroads to do their part. Congress and the Commission have thus far done theirs."

The committee elected Milton Harrison Executive Secretary of the association Mr. Harrison was formerly connected with the Savings Banks Association, State of New York, and is Secretary of the National Conference of Mutual Savings Banks.

First 1920-1 Bale of Cotton Sold.

SAVANNAH, Ga., Aug. 5.—The first bale of cotton for the 1920-21 season was sold at auction here today. It brought a record price of $1.30 a pound after spirited bidding. The bale graded strict middling and weighed 310 pounds.

FINANCIAL NOTES.

Bonbright & Co., Inc., and Halsey, Stuart & Co., Inc., are heading a syndicate which is offering a new issue of $2,000,000 Southwestern Power and Light Company five-year 8 per cent. bond secured gold notes, Series A, due Aug. 1, 1925, at 98 and accrued interest, to yield about 8.50 per cent.

The report of the Iron Products Corporation for the six months ended June 30, 1920, shows net earnings after preferred dividends, taxes and all charges, of $895,422.24, or at the annual rate of $17.22 a share on the 107,940 shares of common stock outstanding.

The income statement of Hartford Automotive Parts Company for the first half of 1920 shows net sales for the six months of $851,585, an increase of $257,407 over the corresponding period of 1919. After reserves for taxes, net income for the six months was $120,113, compared with $94,970 in 1919.

Junius A. Richards, formerly with the Guaranty Trust Company, has become associated with the bond department of Edward B. Smith & Co.

Charles C. Seifert, formerly with A. B. Leach & Co., Inc., has become associated with Harris & Abbott, 61 Broadway, dealers in investment securities.

The earnings statement of the American La France Fire Engine Company for the second 1920 quarter, which has just been put out, shows an operating profit of $275,231, which, after the deduction of interest, left net income before excess profits taxes of $241,168.

Von Polenz & Co. have issued a new edition of their booklet, "Banks of New York."

Milton Harrison, formerly connected with the American Bankers' Association, was elected Secretary and Treasurer of the newly formed National Railway Service Corporation, which will soon issue its first series of equipment notes to the extent of $30,000,000.

SUBSCRIPTION RIGHTS.

	Rights Expire.	Yes'day. Bid.	Yes'day. Ask.	Wed. Bid.
Am. Colonial Bank, P. R.	Aug. 31	35	45	35
Bliss (E. W.)	Sept. 1	40	60	40
Bliss pf. rights	Sept. 1	1½	3	1
Elec. Storage Bat.	Aug. 16	2¾	3	2¾
Kresge	Aug. 5	¼	¾	
Nat. Clt. Bank	Oct. 1	90	92	90
N. J. Zinc	Nov. 15	11	12	11½
Shell Transport	Aug. 14	17¾	18	17⅞
Wrigley	Sept. 1	4	4¾	4

THE TREASURY STATEMENT.

Special to The New York Times.

WASHINGTON, Aug. 5.—Revenue receipts and expenditures:

	This Month.	Fiscal Yr.
Customs	$2,806,693	$33,500,990
Internal revenue:		
Inc. and profits tax	5,195,919	70,113,611
Miscellaneous	11,313,326	118,984,244
Miscellaneous revenue	1,374,869	28,032,062
Panama Canal tolls, &c.		426,425
Total	20,690,808	251,057,334
Excess of ord. disb. over ord. receipts	4,395,191	80,530,505
Expenditures	25,086,000	331,587,840

Changes in French Bank Statement.

PARIS, Aug. 5.—The weekly statement of the Bank of France shows the following changes:

	Francs.
Gold in hand, increased	305,000
Silver in hand, increased	344,000
Notes in circulation, increased	517,384,000
Treasury deposits, decreased	52,644,000
General deposits, decreased	71,514,000
Bills discounted, increased	329,800,000
Advances, increased	1,591,000

Changes in English Bank Statement

LONDON, Aug. 5.—The weekly statement of the Bank of England shows the following changes:

Total reserve, decreased	£1,246,000
Circulation, increased	1,120,000
Bullion, decreased	126,200
Other securities, decreased	893,000
Public deposits, increased	2,314,000
Other deposits, increased	12,036,000
Notes reserve, decreased	1,064,000
Government securities, increased	16,354,000

The proportion of the bank's reserve to liability is 10.20 per cent.; last week it was 12.20. Rate of discount, 7 per cent.

BID AND ASKED QUOTATIONS

FOREIGN ISSUES.

Closing quotations for Government and municipal bonds:

	Bid.	Asked.
Anglo-French 5s	99¼	99½
Argentine 5s	69½	70
Belgium 7½s	97	97½
Belgium 6s, 1921	98	98½
Belgium 6s, 1925	91¾	92
Dom. of Canada 5½s, 1921	97¼	97¼
Dom. of Canada 5s, 1921	97½	97¾
Dom. of Canada 5s, 1926	89½	89¾
Dom. of Canada 5½s, 1929	90¾	91
Dom. of Canada 5s, 1931	86	86½
Prov. of Alberta 4½s	85¼	
Chinese Government 5s	43½	43¾
Republic of Cuba ext. 5s, 1944	89	90
Republic of Cuba ext. 5s, 1949	81	82
Republic of Cuba ext. 4½s, 1949	71¾	73
Dominican Republic 5s	85	86¾
City of Bordeaux 6s	83¾	84¾
City of Copenhagen 5½s	75	75¾
City of Lyons 6s	83¾	84¾
City of Marseilles 6s	83¾	84¾
City of Paris 6s	91¼	91¾
Japanese 4½s	70½	71¼
Japanese 4½s, second series	70½	71¼
Japanese 4s	53¼	53½
City of Tokio 5s	51¾	54
Un. K. of Gt. Br. & Ir. 5½s, 1921	96¼	96¾
Un. K. of Gt. Br. & Ir. 5½s, 1922	90	91
Un. K. of Gt. Br. & Ir. 5½s, 1929	84½	85¼
Un. K. of Gt. Br. & Ir. 5½s, 1937	82½	83¼
United States of Mexico 5s	34½	35
United States of Mexico 4s	27½	28
Italy 6½s		92½
Switzerland 8s	102⅞	103¼

UNITED STATES ISSUES.

Closing quotations for Government bonds:

	Bid.	Asked.		Bid.	Asked.
2s, r, 1930	100¾	101¼	Pan 2s, c, 1938	100½	101½
2s, c, 1930	100¾	101¼	Pan 3s, r, 1961	77	80
4s, r, 1925	105	105¾	Pan 3s, c, 1961	77	80
4s, c, 1925	105	105¾	P I 4s, '34	78	83
Pan 2s, r, 1936	100½	101½	P I 4s, '35	78	83
Pan 2s, c, 1936	100½	101½	P I 4s, '36	78	83
Pan 2s, r, 1938	100½	101½	Dist of C 3-65s	95	

Closing quotations for stocks in which there were no transactions:

	Bid.	Asked.
Ad Rumely pf	61	64
Alb & Sus	120	140
A A Cables	100	105
Am Sug 1st pf	98½	
Am Ag Ch pf	85½	95
Am Bk Nt	35	38
Am B Sug pf	41	48
Am B S & F pf	80	85
Am C & F pf	87½	87¾
Am Cot Oil pf	87	90
Am La F	79	
Fire Eng	10⅞	11
Am Linseed pf	101	102
Am Shipb	135	
Am Sm pf, A	73	74
Am Sug pf	78	87
Am Stl Fds pf	85	87
Am S Ref	117	119
Am Su Tob pf	82	85
Am T & C	48	50
Am Tob pf	88	89
Am Wh pf	88	93
Am W pf	94	94
Am Z pf	44½	49
Ann A pf	27½	45
Assc'd G	2½	2¾
Asso D G 2d pf	57	67
Assoc Oil	87	90
A, T & S F pf	94	98
Atl Gulf & W I S L pf	1[illegible]	[illegible]
Balt & Ohio	103¾	104¼

	Bid.	Asked.
A, B & A	6	7¾
A, G & W I pf	63½	66
Aus Nich	20	21½
Do pf		80
Auto S pf	13	23
Bald Lo pf	96⅞	97
B'dall, A	35	43
Do, B	35	38
Bar Leath	50	84
Do pf	85	90
Barrett Co pf	104	107
B'ch Cr'k	25	35
Beth S 8% pf	104½	108
B'klyn Ed	84	92
Brown Sh	65	75
B, R & P	60	80
Do pf	70	100
B & S pf	42	45
Burns Bros pf	98¼	115
Bush Ter		85
Cal & Ar	53	55
Can Gen	40	50
Cent L pf	96	98
C R R of N J	210	250
Chain-Belt	43	54
Chi & Alt	2	6⅞
Do pf	12	15
C & N W pf	100	105
C, R I & P 6% pf	63	63½
Chi, St P, M & Om	55	63
Do pf	80	90
C, C, C & St L pf	61	66
Clu Un P	87	92
Clu P pf	90	100⅝
C & S 1st pf	46	49
Do 2d pf	35	40

	Bid.	Asked.
Col Gr pf	81	82½
Con Cig pf	79	81
Cont Ins	68	72
Crex Carp	54	58
C-Am Sug pf	100	
D & Co pf	92	96
Del Ed	95	98
Del U Ry	90	95
D, S S & A pf	7	10
Dur Hos'y	46	47
Do pf	92½	97
Elec S B	114	116
Elk H Coal pf	35	38¼
Em Bryant	15	20
Do pf		72
End-J pf	92	95
Erie & P	45	55
F M & S	9¾	10
Do pf	33¼	37
Fisher Bdy	108	110
Do pf	102½	110
Gen Chem	160	169
Do pf	94	95
Gen Cig pf		95
Do d pf	78¾	83
Gen Mot d	80½	82
G'drich pf	86	88
G, M & N pf	29	32
Gulf S S 1st pf		93
Hartman	74	80
Ind Ref	7	7¾
Int Mot T 2d pf	65	68
Int N pf		80¾
Int. Pa pf	95	103
Int Salt	60	
Iowa Cent	4	6
Jewel Tea pf	30	60
K Cy Pt S & M pf	50	
Kayser (J)	93	95
Do 1st pf	100	115
Kelly S T pf	83	84½
Do 8% pf	90	95
Kelsey Wh	50	60
Do pf	82	90
K & D M pf	4	4½
Do pf	20	30
Kress (S H)	80½	100
L E & W pf	16	22¾
Lagg & M	132	140
Do, B	120	135
Do pf	101	102
L-W Elec	45¾	50
Do 1st pf	94½	100
Do 2d pf	105¾	128
Lorill'd Co pf	90	105
Mah Coal	350	600
M'kay Cos	61	62
Do pf	50¾	60¼
Mallinson	18	20
Do pf	65	70
Man B'ch	½	2¼
Man S pf	85	90
Marlin R	40	58½
Math Alk	30	32½
Max M cfs	8¼	12½
Do 1st pf	16	22
Do cfts	16	20
M Dep 'Stz pf	97½	102
Mex P pf	93	96
Mich Cent	75	85
M, St P & S S M pf	83½	86
Do 1 l	50	54
M, K & T pf	11	11½
Mor & Es	58	65
Mul B pf	93	
N, C & St L	100	110
Nat Acme	35	35½
Nat B pf	105	
Nat C & S pf	90	93
Nat Ea pf	80	95
Nat L pf	102	103
Nat Sys of N J 1st pf	5	14
Do 2d pf	4½	5½
N Y D pf	40	50
N Y, L & West	78	85

	Bid.	Asked.
N Y, C & St L 1st pf	58	70
Do 2d pf	50	51
Norf So	17	21
N & W pf	64½	70
North Am	50	55
Nunnally	14½	15½
Nova S S	47½	48
Ohio Bdy		25
Ohio F S	46	51
Otis Elev	116¼	125¾
Do pf		84
Otis Stl pf		101
Owens Bot	47½	48
Do pf	77	97
Pac Coast	23	40
Do 1st pf	60	100
Do 2d pf	45	60
Pac Mail	28	31
Par & B	29	30
Penney pf	87	90
Peo & E	11	12
Pere M pf		46
Petit-Mull	30	40
Do 1st pf	95	
Pierce-A pf	89	93¾
P Jones	50	55
Do pf	80	83
Pitts C pf	85	85½
P, Ft W & C pf	113	120
Pitts S pf	85	90
P & W Va pf	72	76
Pond C C	13½	14
Pr Stl Car pf	90	100
P S, N J		59¾
R R Sec, I		
C stk pf	48	50
Ry Stl Spr pf	98½	100½
Rdg 1st pf	40	43
Do 2d pf	42¾	43
R T 1st pf		91
Do 2d pf		94
Rens & Saw		105
R. Refs	12	16
Do 1st pf	77	81½
Seab A L	7	7¾
Do pf	13	14
Sears-R pf	105	119
Shat-Ariz	8½	9
S-S S & I pf	85¼	89
So P R S pf	105	108
S & P pf		86½
Stern B pf	95	96
Stand Mill	120	150
Studeb Co pf	92	92¾
Sup Stl 1st pf	96	
T P L Tr	300	500
Tide W O	185	210
Tob P pf	85	85½
T, St L & W pf	10	13
Do cfts	12	14
Do pf	14	20
Do pf c	17	20
U C R T	33	40
Do pf	65	85
Und Type	161	165
Do pf		117
U Pac pf	63	64½
U Alloy S	40	41½
Un Cig Stz	130	175
Do pf	95	105
Un Drug	108	115
Do 1st pf	44	46
U Dyew'd	56	60
U S C I P pf	40	46
U S Exp	6	6¼
U S Ind A pf	99	99
U S Sm pf	42½	43
Va R & P pf	13	23
Wab pf, B	13	16
W Md 2d pf	13	13½
W Pac pf	63	63½
West A B	102½	105
W-Over pf	80¾	84½
Wick Steel	2	30
Wis Cent	26	28
W'w'th pf	104	110
Wor Pump pf, A		90
Do pf, B	63	66

Earned More Than the Government Guarantee

and showing further improvement for 1920 is the exceptional record of the

St. Louis-San Francisco Railway Company

We are offering the 6% Adjustment Bonds of this Company at a price of

61½ to yield about 10%
(subject to sale)
Interest paid since date of issue.

Full particulars gladly furnished on request.

CARSTAIRS & CO.
Members
New York Stock Exchange
New York Cotton Exchange
Philadelphia Stock Exchange
Telephone 6110 Bowling Green
71 Broadway
New York
1219 Walnut St., Phila.

County of Mercer 6s
(New Issue)
New Jersey
1921 to 1934
Prices to yield 5.25% to 5.65%
Legal Investment for Trust Funds in New York

Summit County 6s
(New Issue)
Ohio
1921 to 1940
Prices to yield 5.40% to 5.75%

City of Dallas 5s
(New Issue)
1921 to 1960
Prices to yield 5½% to 6%
Legal investment for Trust Funds in New York

Maturities subject to prior sale.

Eastman, Dillon & Co.
Members
New York Stock Exchange
INVESTMENT BANKERS
71 Broadway
New York

13 Million Barrels

Serving a rich field with public utilities through 84 subsidiaries and producing over 13 million barrels of oil last year through its 28 oil producing, refining and distributing subsidiaries, this great Company earned (net) over $29,000,000 in 1919.

We offer

Cities Service Co.
6% Cumulative Preferred Stock
Price to Net Over 9%

Ask for Folder T-85

Hollister, White & Co
INCORPORATED
82 Cedar St., Cor. Trinity Pl.
Telephone Rector 3901
NEW YORK
Boston Philadelphia

Foreign Exchange

Closing Rates—

	Cable.	Check.	Currency.	
England	$3.62¾	$3.62½	$3.85	Sterling
France	7.25	7.24½	8.15	Francs
Belgium	7.82	7.81½	8.15	Francs
Italy	5.11	5.10½	5.38	Lire
Germany	2.19	2.18	2.27½	Marks
Switzerland	18.85	18.64	17.10	Francs
Spain	14.90	14.80	15.25	Pesetas
Greece	11.75	11.74	12.50	Drachmas
Roumania	2.25	2.24	+2.60	Lei
Czecho-S.	1.88	1.87	2.50	Kronen
Jugo-Sla.	1.28	1.27	1.75	+Kronen
Austria	.52	.51	.85	Kronen
Hungary	.51	.50	.80	Kronen
Russia			1.60	Rubles

Morton Lachenbruch & Co
42 Broad Street New York
Chicago Detroit Philadelphia Pittsburgh

Bonds for Investment
Hambleton & Co.
Baltimore Philadelphia
New York Washington

William R. Compton Co.
Investment Bonds
14 Wall Street, New York
St. Louis Chicago
Cincinnati New Orleans

AMES, EMERICH & CO.
Investment Securities
111 Broadway, New York
Telephone Rector 2631
CHICAGO MILWAUKEE

NEW ISSUE

$10,000,000

Philippine Government

One-Year 4% Certificates of Indebtedness

Dated August 2, 1920 **Due August 2, 1921**

Interest payable quarterly February 2, May 2, August 2 and November 2
Principal and interest payable in gold coin at the Treasury of the United States
Coupon Certificates in the denomination of $10,000

These certificates are issued under authority contained in Act of Congress of the United States approved March 2, 1903, and an Act of the Philippine Legislature approved May 6, 1918.

Under the terms of the Act of Congress approved March 2, 1903, these certificates are

"exempt from the payment of all taxes or duties * * * of the Government of the United States as well as from taxation in any form by or under any State, Municipal or local authority in the United States or the Philippine Islands."

Legality of issue approved by Hon. A. Mitchell Palmer, Attorney-General of the United States, and for the Bankers by Messrs. Reed, Dougherty & Hoyt.

Price 97⅜ and interest yielding about 6.75%

Kidder, Peabody & Co. **Blair & Co., Inc.**
Bernhard, Scholle & Co. **Bond & Goodwin**
Salomon Bros. & Hutzler

American Brass
A. D. T. of New Jersey
Amer. Light & Traction
Amer. Tob. 8% Div. Scrip
Brit. Emp. Steel, Cm. & Pf.
Childs Restaurant, Cm. & Pf.
Illinois Traction, Com.
Niles-Bement-Pond
Northern Securities Stubs
Porto Rican Amer. Tobacco
R. J. Reynolds A. & B. New
Bought—Sold—Quoted

Private Wires to
HARTFORD MONTREAL
CHICAGO TORONTO

JENKS, GWYNNE & CO.
15 BROADST
TEL. HANOVER 7474
MEMBERS N.Y. STOCK EXCHANGE
AND N. Y. COTTON EXCHANGE

MacQuoid & Coady
Members N. Y. Stock Exchange
Central Petroleum
California Rwy. & Pr. Pfd.
Republic Rwy. & Lt.
Eastman Kodak
Tex. Pac. Land Tr. Cer.
Amer. Lt. & Trac.
Amer. Power & Lt.
Amer. Gas & Elec.
East Coast Fisheries
Standard Gas & Elec
United Lt. & Ry.
Western Power
Tenn. Ry., Lt. & Power
Chevrolet Motors
14 Wall St., New York
Tel. Rector 9970

British American Tob.
Bought—Sold—Quoted
ABRAHAM & CO.
Investment Securities
27 William St., N. Y. Phone Broad 3785

WE WILL BUY
Adams Express 4s, 1947
Buffalo Railway 5s, 1951
Buf. & Niagara Elec. Lt. & Pr. 5s, 1942
Cora Mills (Passaic, N. J.) 6s, 1924
VANDERHOEF & ROBINSON
34 Pine St., N. Y. Tels. John 6495-6-7-8-9

Nat'l City Bank
STOCK & RTS.
J. U. KIRK & CO.,
10 Wall St., N. Y. Tel. 28 Rector

Specialists in Foreign Government Securities
Max Hesslein & Co.
60 Broadway New York
Telephone Bowling Green 4277

Can You Afford Not To Buy

at a time when the highest grade of preferred stocks can be purchased at the most attractive prices in years and on a basis to return about 8⅓% annually?

We have just prepared a list of such preferred stocks. Copies furnished gratis.

Write for List No. T-14

CHARLES H. CLARKSON & CO.
STOCKS-BONDS
66 Broadway, New York.
Telephones Rector 4063-4

Berdell Brothers
Public Utility Securities
111 Broadway, N.Y.

American Power & Light Company
Deb. 6s 2016
Private Phones to Philadelphia & Boston

FOR SALE
Seaboard Air Line Ry.,
1st & Consolidated
Mortgage 6s, due Sept., 1945.
To net about 14 per cent.
Originally offered in 1915 at 90, the bonds at present prices of about 45½ and interest are a very attractive speculation and will probably advance quickly with any improvement in the railroad list.
J. P. FUREY & CO.,
52 BROADWAY NEW YORK
TELEPHONE BROAD 2046.

Amer. Cyan. Pfd. Cent. Aguirre Sugar
Singer Mfg. Guantanamo Sugar
Bank of America American Cigar
Bond&Mtg.Guar.Co. Borden Co.
Stone, Prosser & Doty
52 William St. Hanover 7733-1272

Warren Bros. Com.
Circular on request
LYON AND CO.
50 Pine St., N. Y. Tel. John 854

E. W. BLISS
Rights & New Stocks
Blumenthal Bros. & Co.
72 Trinity Place, N. Y. Tel. Rector 8687

You May Profit By Investment
AT PRESENT LOW EXCHANGE RATES
in the
CITY OF COPENHAGEN
3½s
Loan of 1902
which actually yields about 9% interest, and may offer a possible additional profit of over 50% in the Exchange.
ASK FOR CIRCULAR T.
Your inquiry is also invited on
FRENCH BELGIAN
BRITISH GERMAN
And Other European Bonds
HUTH & COMPANY
30 Pine Street, New York
Telephone John 6214.

STEAMSHIP COMPANY SECURITIES
Exempt From
EXCESS PROFIT TAX
Breitung & Company,
Nine Hanover Street,
New York.
TELEPHONE HANOVER 8800.

Does the present market price reflect values or sentiment?
CENTRAL LEATHER
Analyzed from both market and business standpoint—other features in
MARKET OPINION. Ask for A-57
R. H. MacMASTERS & CO.
Members Consolidated Stock Exch., N. Y.
82-84 Broad St. New York
Phone: Broad 6389 *First Floor*
CHICAGO MILWAUKEE

St. Louis So. Western
1st Ter. Unif'g 5s 1952
J. W. Bell & Co.
56 Pine St. Tel. John 3522

Intercontinental Rubber
HERMAN BROS.,
27 William St., New York.

SALESMAN & CUSTOMERS' MAN

A rare opportunity is offered by a Brokerage organization to a good live business producer who also has a clientele. Your efforts will be backed up by our Statistical Dept., and with a live Correspondence Dept. State age, past experience and references. All replies strictly confidential. Address J. C., Room 201, 120 Liberty Street.

REDUCTION OF RISK IN INVESTMENT
PRODUCTIVENESS AND PROFIT IN MANAGEMENT

INDUSTRIES MANAGED WITH PROFIT TO THE OWNERS

Trained and successful specialists in manufacturing, marketing, finance and all phases of industrial administration are included in the personnel of this company. We specialize in the management of industries which are not now profitable, but which can be made so under proper management.

We shall be glad to arrange a conference to discuss this or any phase of our service for bankers, investors, manufacturers.

M. H. AVRAM & CO., INC.
Industrial Engineers and Managers of Industry
360 Madison Avenue

8.45% Yield
2½ Year Maturity
An exceptionally attractive investment with a broad market.
Louisville Gas & Electric Co.
Bond Secured
8% Gold Notes
$100, $500 and $1000 denominations
Ask for Circular NYT-60
H. M. Byllesby & Co.
Incorporated
111 Broadway New York
Chicago - Providence - Boston

Harvard University
COMMITTEE ON ECONOMIC RESEARCH
OFFERS TO BUSINESS MEN its Statistical Service, including an *Index of Business Conditions*, which has given a reliable forecast of commodity price movements since the Armistice. This Service is based on new methods of analyzing and interpreting business statistics. It includes also reliable indices of the money and security markets, and special studies of economic problems of timely interest and importance. Price $100 a year. For descriptive circular and sample publications address
COMMITTEE ON ECONOMIC RESEARCH
WADSWORTH HOUSE
CAMBRIDGE 38, MASS.

Guantanamo Sugar
Central Sugar Pfd.
Indian Refining
Gulf Oil Corporation
Magnolia Petroleum
Ranger Oil & Refining
Humble Oil & Refining
Kirby Lumber Pfd.
American Cynamid
Holt & Company
71 Broadway. Tel. 7060 Bowling Green.

SUGAR GOUGING TRIAL ON.

Roulston, Eckert & Co. and Andrew Roulston Accused of Profiteering.

The trial of Roulston, Eckert & Co. of 27 East 135th Street and Andrew Roulston, as an individual, on the charge of profiteering in sugar was begun yesterday before United States District Court Judge Holmes and a jury.

The defendants had been indicted on a charge of having sold on May 6 last 52,765 pounds of refined sugar to G. J. Riordan for 22½ cents a pound. It was asserted that this was part of a $1,-100,000 lot which the defendants purchased for 10⅝ cents. They are charged with having taken a profit of 12½ cents a pound, when 3 cents would have been a reasonable return on their investment.

Nothing of importance developed during the day. The morning period was occupied in selecting a jury. In the afternoon Assistant United States Attorney Mattock said that he would show that the defendants had bought the 500 tons of Porto Rican washed sugar at around 10⅝ cents a pound and had sold it for 22½ cents. He asserted that he would establish that the profit thus obtained was much more than the defendants were justly entitled to.

Roger B. Wood, former Assistant United States Attorney, who appeared for the defendants, said he would disprove the claims of the Government. He said he would show that the sugar in question had been sold for less than the defendants could have got for it in the open market.

DIVIDENDS DECLARED.

Company.	Rate.	Period.	Payable.	Hldrs. of Record
Acme Tea 1st pf	1¾	Q	Sep. 1	Aug. 20
Cent. Ark. R. & L. pf.	1¾	Q	Sep. 1	Aug. 16
Harbison-W. Ref.	1½	Q	Sep. 1	Aug. 20
Do. pf.	1½	Q	Oct. 19	Oct. 9
Niles-Bement-Pond	2	Q	Sep. 20	Sep. 1
Do. pf.	1½	Q	Aug. 20	Aug. 5
Pratt & Whitney pf.	1¾	Q	Aug. 20	Aug. 5
Un. Cigar Stores pf.	1¾	Q	Sep. 15	Aug. 31

CURB TRANSACTIONS

INDUSTRIALS.

Sales.		High.	Low.	Last.	Sales.		High.	Low.	Last.
1,500	‡Acme Coal.	2¼	1⅞	1⅞	800	Grape-Ola ..	2⅛	1⅞	2⅛
3,000	‡Aetna Expl	10½	10⅛	10½	800	Do pf ..	2⅝	2⅝	2⅝
100	‡Alum Mfg..	23	23	23	1,000	‡Guan Sugar	21¼	20	20
100	‡ Do pf....	86	86	86	400	‡Herc Paper.	26⅝	26	26
500	‡Am Candy..	7	7	7	800	†Hydraul pf.	84½	83½	84
100	‡Am Chicle..	40¼	40¼	40¼	1,500	Indian Pack.	6⅞	6⅛	6⅛
80	‡ Do pf....	63	61	62	300	Inter Rub...	11	11	11
300	‡Am Vit Pr.	8½	8	8	2,000	‡Kay Co Gas	1⅝	1⅝	1⅝
200	Arm Leather	15⅝	15⅜	15⅝	100	‡Loco, new..	9⅝	9⅝	9⅝
155	‡Borden	97	96	97	2,000	N A P & P.	6⅞	6⅞	6⅞
110	‡ Do pf....	85	83½	85	200	‡Peerless Mo	33¼	33	33
200	Brit Empire	21	19½	19½	200	Perfect Tire.	1⅝	1⅝	1⅝
400	Do 7% pf..	51	49½	49½	300	‡Radio, w i.	1⅝	1⅝	1⅝
100	‡Br-Am Tob coupon	13½	13½	13½	500	‡ Do pf w i	2⅜	2⅜	2⅜
500	‡Buick Carb	11	10⅞	11	100	‡Rainier Mot	38	38	38
500	‡Car L & P.	2¼	2⅛	2⅛	400	‡Roy de Fr'ce T P, Inc..	5⅛	5⅛	5⅛
200	‡Cararas Sug	53¼	53¼	53¼	50	‡Singer Mfg.	123	123	123
2,100	Cen Ter Sug	5⅛	5⅛	5⅛	500	Subma Boat.	10⅛	10	10
3,800	‡Chi Nipple..	14⅝	12⅞	12⅞	700	‡Todd Ship..	174	173	173
400	‡Cleve Auto.	52	48	48	500	‡Un Carbide.	62	61	61
200	‡Conley T F.	22½	22	22½	600	Un Prof Sh.	1⅝	1⅝	1⅝
900	‡Crude Chem	1⅛	1	1⅛	800	‡URS Candy	13	12¾	12¾
800	‡Emp T & S.	11⅞	11⅞	11⅞	700	‡U S H S T.	30¼	30	30¼
500	‡Gardner Mo	27⅛	25⅞	25⅞	100	‡Wm Davies	38⅝	38⅝	38⅝
1,000	‡Gen Asph..	53	49⅝	50	100	‡Willys Corp	19	19	19
1,000	‡ Do pf....	88⅞	82	82	100	‡ Do 1st pf.	80	80	80
109	‡Goodyear....	112	111	112	300	‡ Do 2d pf..	58	55	58
100	‡ Do pf....	83½	83½	83½					

STANDARD OIL SUBSIDIARIES.

Sales.		High.	Low.	Last.
20	‡Stand Oil of Cal....	305	305	305

MISCELLANEOUS OIL STOCKS.

Sales.		High.	Low.	Last.	Sales.		High.	Low.	Last.
25,000	††Allied Oil.	22	20	21	4,000	‡Merritt Oil.	13½	11	11¼
700	†AnnaBWyO	⅝	½	⅝	1,800	‡Midw Ref..	149	148	144
200	‡Atl Gulf O.	77	76	76	900	††Mid-Tex O	8	7	8
700	BigheartP&R	9	8⅝	8⅞	2,500	‡Nat O N J.	7	6⅝	6⅝
2,500	‡Boone Oil..	2⅝	2½	2½	400	N A O & R.	2⅝	2⅜	2⅜
20,000	††Bos-WyoO.	1	⅞	1	4,000	‡Nor Tex O.	1⅝	1⅛	1⅛
3,500	‡Carib Syn..	12½	10	10	300	‡Ohio Fuel O	23	20	20
1,000	‡C S B T Sh	31	30	30	300	‡Pennok Oil.	5⅝	5⅝	5⅝
3,000	‡Cushing P..	⅝	½	⅝	600	‡Pitts O & G	13½	12	12
700	‡Del-Tex Oil	1⅝	1½	1⅝	2,000	‡Prod & Ref	5⅛	5⅛	5⅛
15,100	‡Dom Oil ..	10⅛	5⅞	6½	660	‡Red R Oil.	⅜	⅜	⅜
700	‡Duq Oil	3¼	3⅛	3⅛	1,500	‡Ryan C, wi	22	20	20
1,500	‡Elk B Pet.	7⅛	6⅞	6⅞	500	‡ShellT&Trts	18⅛	17½	
2,200	Eng Pet	1⅛	1⅛	1⅛	5,000	‡Simms Pet.	14	12	12
2,600	‡Esm O & G.	⅛	⅛	⅛	1,200	Skelly Oil...	9⅝	9½	9⅝
200	Fensland O.	12¼	12	12	1,000	‡Sup Oil	17⅝	17¼	17¼
1,000	‡Gilliland Oil	27½	26	26	100	‡Sup C T rcs	19	19	19
1,800	‡Glenrock O.	2⅝	2¼	2¼	1,000	‡Tex C Oil..	11	8	9
800	‡Granada O.	10	9¼	9¼	9,400	‡Tex O & L.	1-16	1-16	1-16
2,700	‡Harv Crude	1-16	1-16	1-16	3,000	‡Tropical O.	19½	16⅝	19½
3,500	‡Hudson O..	¼	⅛	⅛	1,000	‡Un Tex Pet	⅝	⅝	⅝
2,800	‡Int Pet	31	27	29	2,500	‡Vic Oil	1⅛	1	1
1,200	‡Leetone P..	1⅜	1¼	1⅜	1,500	‡White Oil..	18	17	17¼
100	‡Man Oil	7⅛	7⅛	7⅛	700	‡Woodb Oil..	3⅝	3⅝	3⅝
1,500	‡MaracaiboO	21	19	19					

MINING STOCKS.

Sales.		High.	Low.	Last.	Sales.		High.	Low.	Last.
2,900	Alas-B C Met	⅞	¾	13-16	1,000	†McKin-Dar.	50	50	50
200	‡America ...	1	1	1	2,600	‡Motherlode.	6	5⅝	5⅝
3,500	‡Atlanta ...	2	1½	1½	40	‡N J Zinc...	185	183	184
2,800	††BelcherDiv (a pros)...	3	2½	2½	200	‡ Do rights.	11¼	11¼	11¼
4,200	‡Belcher Ext (a pros)...	3¼	3	3	700	Nipissing ...	8⅝	8¼	8¼
2,000	Big Ledge..	½	7-16	½	100	Ophir Sil ...	⅛	⅛	⅛
2,700	††Booth	5	4½	5	200	Prince Con..	⅛	⅛	⅛
1,000	†Bos & Mon.	65	65	65	1,600	‡Reco Div...	⅛	⅛	⅛
1,600	††Caledonia.	19	18	19	3,000	Rex Con	6	5½	6
1,900	Canada Cop.	⅝	9-16	9-16	4,200	Roper-Group.	1	1	1
2,500	‡Candelaria.	11-16	⅝	⅝	300	St Croix Sil.	1⅛	1⅛	1⅛
450	‡Carson Hill	25¼	25	25	500	Seneca Cop..	15½	15¼	15½
3,800	††Cashboy ..	7	6½	7	1,500	††Sil Kg Div	2½	2	2
75	Con Vir Sil..	2	2	2	2,300	††Silver Pick	5½	5	5½
3,500	‡Cortez Sil..	62	60	62	200	‡SimonSil-Ld	1	⅞	1
3,200	DivEx(pros)	22	21	22	100	Std' Sil-Lead	¼	¼	¼
1,500	El Sal Silver	1⅞	1½	1½	2,500	††SuccessMin	5	4	5
8,000	Emma Silver	6	6	6	2,300	††Sunburst..	20	16	18
1,500	†Eureka Croe	⅜	⅜	⅜	2,000	‡SutherldDiv	1⅛	1	1⅛
14,700	††Eureka Hol	1⅛	1	1-16	350	‡Tono Belm't	1⅝	1½	1½
5,200	††Gold Z Div	14	13	13½	2,300	†Ton Divide.	1⅛	1	1
1,800	††Golden Gate	⅝	⅝	⅝	1,200	Tonopah Ext	1⅝	1½	1½
3,500	††Goldf'dCon	9	8	8	250	*Ton Mining.	1⅜	1⅜	1⅜
2,300	††Goldf'dDev	5	5	5	1,500	UnitedEast'n	2⅝	2½	2⅝
2,500	‡Harmill Min	25	20	25	1,000	††U S Cont..	6	6	6
250	Hecla Min....	4⅛	4	4	3,500	††Victory Div (a pros)...	6	6	6
2,500	††Jim Butler	13	12	13	400	†Wash G Qtz	⅞	⅞	⅞
4,500	††MacN Min	1-16	1-16	1-16	370	†W End Con	1⅛	1	1⅛
300	Magma Cop.	26½	26	26	2,700	†White Caps	9	8	9
1,500	††Marsh Min	12	11	11	2,125	Wilbert Min.	4	3	4

BONDS.

Sales.		High.	Low.	Last.	Sales.		High.	Low.	Last.
$7,000	‡Al'd Pk 6s.	68½	68	68½	$5,000	‡Ken Cop 7s	92	91½	91½
10,000	‡AT&T6s,'22.	94½	94½	94½	25,000	‡Pan Am Pet. 7s, w i....	94⅝	94⅝	94⅝
4,000	‡ Do 1924..	92½	92¼	92¼	1,000	‡Rus Gv 6½s	27	27	27
10,000	‡Ang-Am Oil 7½s w i....	98⅝	98½	98⅝	20,000	‡Sin con 7½s	98	98	98
40,000	‡Arm 7s,w i.	96⅝	96⅝	96⅝	10,000	‡Tex Co 7% notes	98¾	98	98
22,000	‡C,C,C&StL6s 1929	85	84¼	84¼	50,000	‡U S Rubber 7½s, w i..	98¼	98	98¼
1,000	‡Col Graph 8s	99⅞	99⅞	99⅞	2,000	‡W Elec 7s..	97⅝	97⅝	97⅝
10,000	‡French 4s...	53¼	52	53¼					

GERMAN BONDS.

Marks.		High.	Low.	Last.	Marks.		High.	Low.	Last.
8,000	‡GtrBerlin4s	20	19½	20	12,000	‡Frankf't 4s	25	22½	23
9,800	‡Berlin 4s..	20½	20	20	52,000	‡Hamb'g 4½s	21½	21	21
10,000	‡Coblenz 4s	25	25	25	420,000	‡Munich 4s.	21	21	21
1,000	‡Cologne 4s	20	20	20	10,000	Vienna 4s..	6½	6½	6½

*Odd lot. †Sells cents per share. ‡Unlisted.
Omitted July 27: 20 Firestone Tire at 140, and Wednesday, 600 Intercontinental Rubber sold at 10 and 11.

CONSOLIDATED EXCHANGE

Sales.		High.	Low.	Last.	Sales.		High.	Low.	Last.
285	Ajax Rubber	47⅛	47	47	110	Kenne Cop...	23⅝	23½	23½
110	Allis-Chalm.	30⅜	30⅜	30⅜	760	Key T & R..	21¼	19⅝	19⅝
160	Am B Sugar	80⅝	79	79⅝	250	Lack Stl....	67⅛	66	66
440	Am Can	35⅛	33¼	33½	160	Leh Val	44⅝	44⅜	44⅜
140	Am C & F..	133⅝	133⅜	133⅜	300	Loft Candy.	13	12⅝	13
110	Am Cot Oil..	25⅝	25⅝	25⅝	880	Mex Pet ...	159⅛	152	153
100	Am Druggist	10⅛	9⅞	9⅞	111	Miami Cop..	19½	19⅛	19½
150	Am H & L..	13⅝	13⅜	13⅜	410	Midvale Stl.	39⅞	38⅝	39⅜
270	Do pf......	74⅝	74	74	13,617	Mid S Oil...	20⅝	10⅝	11
1,425	Am Int Corp	73	65	65	310	Mo, K & T..	7	6⅝	6⅝
360	Am Linseed.	66⅝	66	66	480	Mo Pac	26⅛	24⅝	25⅛
270	Am Loco	96⅛	93½	93½	180	Do pf......	44⅝	44⅜	44⅜
250	Am Saf Raz	12⅝	12⅜	12⅜	290	Nat An Ch..	79⅛	77½	77½
360	Am S & C...	20	19⅝	19⅝	445	N Y Cent....	73⅛	70½	70⅝
260	Am S & R..	56⅛	54½	55	2,120	NY NH & H	35⅝	33⅛	34⅝
485	Am Su Tob.	83¼	82	82	445	Nor Pac	75⅛	73⅝	73⅝
100	Am T & T..	96⅛	95½	95½	645	Okla P & R.	4⅛	3⅝	3⅝
280	Am Woolen.	76	75⅝	75½	120	Otis Steel ..	21½	21½	21½
480	Anacon Cop.	51⅛	50⅝	50⅝	2,060	Pan Am	83⅛	77⅝	77⅝
325	Atchison	82¼	81¼	81¼	250	Pennsylvania	41⅜	40⅝	40⅝
10,100	Bald Loco..	106⅛	105	105½	240	Pa Steel	19½	17⅝	1
1,210	Balt & Ohio	36	33⅝	34⅛	900	Pierce-A	44	41⅝	41⅝
560	Beth Mot....	17⅛	15⅝	16⅛	100	Pierce Oil ..	12	11⅝	11⅝
740	Beth Stl, B.	77⅛	75	75⅛	870	People's Gas	29⅝	29	29½
100	B'klyn R T.	10⅝	10⅝	10⅝	110	Phila Co. ...	33⅝	33	33
175	Butte & Sup.	18⅛	17⅝	17⅝	370	Phillips Pet.	36	35¼	36
170	Butte C & Z.	7⅞	7	7⅞	400	Pere Marq...	25	24	24½
270	Caddo Oil....	12⅛	12	12	150	Pitts Coal...	57⅝	57¼	57¼
250	Cal Packing.	65¼	65	65	100	Pitts & W...	27⅛	27	27
800	Cal Petrol....	25⅛	24⅝	24⅝	100	Pressed S C.	93⅝	93½	93⅝
190	Can Pacific..	118⅞	118	118	200	Pure Oil	39⅝	38	38
330	Cen Leather	50⅜	49⅛	49⅜	160	Ray Consol.	7⅝	7⅝	7⅝
170	Chand Mot..	84⅛	84⅛	84⅛	1,460	Reading	90⅛	87⅛	87⅛
260	Ches & Ohio.	57⅞	57⅝	57⅞	520	Rep Steel ..	71⅛	70	70
440	C, M & St P	35	34	34	400	Rep S & I..	83	81½	81½
170	Do pf......	52⅝	51	51⅛	270	Royal Dutch	72⅛	70⅝	71
390	C, R I & P.	36	34⅛	35	100	Sav Arms....	40⅛	40⅛	40⅛
100	Chino Copper	27⅛	26⅝	26⅝	100	Shell Transp	62⅛	62⅛	62⅛
676	Col Grapho...	24	20⅝	20⅝	2,040	Sinclair Oil.	26⅝	24	24⅞
100	Con I Can ...	10⅝	10⅝	10⅝	835	South Pac..	94⅛	91⅝	92
285	Con Gas....	81⅛	78⅞	79	570	Southern Ry	28⅛	27⅝	27⅝
160	Con Textile.	28½	28	28	100	Stewart W..	34⅝	34⅝	34⅝
160	Cont Candy.	11	11	11	140	St L S W..	20⅛	20	20
500	Corn Prod..	86⅝	85	85	785	Strom Carb.	71⅛	65⅝	68⅛
825	Cosden & Co	34½	32⅝	32⅝	2,145	Studebaker..	65	62⅝	63⅞
550	Crucible Stl.	129½	125⅝	126⅛	470	St L & S-F.	25⅛	23⅝	23⅝
440	Cuba Cane S	43	39⅞	39⅞	660	Texas Co....	43⅝	40⅝	41
170	Cuban Am S	43	41⅛	41⅛	210	Tex & Pac..	37⅝	34⅝	35⅛
120	Dome Mines.	10⅛	10⅛	10⅛	265	Tob Prod...	62⅛	61	61⅛
180	Edn Johnson	65⅛	65⅛	65⅛	950	Transcon Oil	12⅛	11⅛	11⅛
400	Erie	13⅛	13	13	360	Union Oil....	28⅛	26	26
250	Do 1st pf...	21⅛	19⅝	19⅝	370	Union Pac..	118⅛	116⅜	116⅜
200	Fam Players	68⅛	67½	68⅛	450	Un Ret S....	65	64	64⅛
295	Fisk T & R.	27⅜	26⅝	26⅝	260	Un Food P.	60⅛	57½	57½
300	Gas W & W.	10⅝	10	10	210	U S Ind Alc	81⅛	79⅝	80⅛
960	Gen Motors..	22⅛	21	21⅛	880	U S Rubber.	85⅝	83	83⅛
380	Good Rubber	52	50	51⅜	15,690	U S Steel...	87⅛	85⅝	85⅝
250	Gt Nor pf...	74⅛	72⅝	73	160	Utah Cop....	62⅛	62⅛	62⅛
100	Greene-Can..	26	25½	26	100	Un Rys I pf	17⅛	17⅛	17⅛
110	Gulf Sta Stl	49⅝	45	45	3,465	Vanadium ..	70⅝	67⅛	67⅛
160	Haskell Bar.	67⅛	67⅛	67⅛	300	Vivaudou ..	15⅛	15⅛	15⅛
120	Houston Oil.	90½	90½	90½	110	Wabash	8	8	8
170	Inspira Cop.	45⅝	45⅝	45⅝	100	Do pf, A..	25⅛	25⅛	25⅛
180	Int Mer Ma.	25	23⅞	24⅛	130	Wilson Beef	52⅝	52⅝	52⅝
785	Do pf......	75⅛	74⅛	74⅛	260	West Elec..	46⅝	46⅝	46⅝
260	Int Nickel...	17	16⅛	16⅛	140	Willys-Ov'l'd	16⅛	16⅛	16⅛
1,425	Invincible Oil	41	35⅛	38⅛	100	Wheel&LE..	10⅞	10⅞	10⅞
1,440	Island Oil...	6⅛	5⅞	5⅞	100	White Motor	46⅝	46⅝	46⅝
675	Internat P..	77⅞	74	74	250	Worth P....	62⅝	59⅝	60⅛
130	Kan C So...	18⅛	17⅞	17⅞					

OUT-OF-TOWN EXCHANGES

BALTIMORE.

Stocks

Sales.		High.	Low.	Last.	Sales.		High.	Low.	Last.
100	Celestine	150	150	150	10	M & M N Bk	26¼	26¼	26¼
50	Cen Ter Sug.	5⅛	5⅛	5⅛	40	Mt Vernon....	33	33	33
15	Do pf......	7⅞	7⅞	7⅞	16	Do pf......	66⅛	66	66⅛
10	Com Cred pf	23½	23½	23½	5	N Am Cas'ty	23	23	23
71	Davison	33⅝	33½	33½	4	U S Fidelity	120	120	120
2	Equit Trust.	42	42	42	55	W B & A....	15	15	15
15	Houston pf..	70	70	70					

Bonds

$4,000	C Bal 4s, '51	82⅝	82⅝	82⅝	$5,000	Con Pow 5s.	96¼	96	96
1,000	Con Gas 5s.	86	86	86	8,000	Fair & C 5s	78½	78½	78½
4,000	Con Pw 4½s	75	75	75	1,000	United Ry 4s	62	62	62

PHILADELPHIA.

Stocks

Sales.		High.	Low.	Last.	Sales.		High.	Low.	Last.
10	Alliance Ins..	19¼	19¼	19¼	186	Phila Elec..	22	21⅝	21⅝
5	Am Gas....	35½	35½	35½	30	Pa Salt Mfg.	65	65	65
200	Am Stores...	43½	43½	43½	773	Phila R T...	15⅝	15	15¼
1,327	Elec Stor....	116	114	114	62	Union Trac.	25½	25¼	25¼
90	Con Asph pf	85⅝	82	82	296	Un Gas Imp.	40½	40⅛	40⅛
690	Lake Super..	13⅛	12½	12½					

Bonds

$6,000	L V G con 4s	63	63	63	$1,000	Ph El 1st 5s	80¼	80¼	80¼
5,000	Do 4½s....	71⅞	71⅞	71⅞	2,000	PRRcon4½s.	88	88	88
3,000	Peo Pass 4s.	53	53	53	2,000	Pen gen 4½s	75¼	75¼	75¼

PITTSBURGH.

Stocks

Sales.		High.	Low.	Last.	Sales.		High.	Low.	Last.
95	Am W G M.	109⅝	109	109	125	Nat Fpfg pf.	11½	11½	11½
2,470	Arkan Gas..	10⅞	10½	10½	50	Ohio Fu Oil.	22	22	22
100	Carbo-Hydro.	1⅛	1⅛	1⅛	70	Ohio Fu Sup	47	46½	46½
12	Fidel T & T.	300	300	300	185	Okla Gas....	30⅞	30⅝	30⅞
635	Guffey-Gill..	27⅛	27	27	40	Pitt Brew pf	12½	12½	12½
225	Habir Elec..	15	15	15	1,000	Pit Mt Shas	30c.	30c.	30c.
500	Kay Co Gas.	1⅝	1⅝	1⅝	140	Pitts O & G	13	13	13
2,160	Marland Ref	4½	4⅜	4⅜	60	West Air B.	104	103⅞	103⅞
60	Mfrs L & H.	52	51½	51½	250	Westing El..	47	47	47

DETROIT.

Stocks

Sales.		High.	Low.	Last.	Sales.		High.	Low.	Last.
100	Charcoal Iron	3⅝	3⅝	3⅝	20	Ford	258	255	256
100	Colum Sug..	17⅝	17⅝	17⅝	20	Lincoln Mot	40⅝	40⅝	40⅝
450	Cont Motor..	9⅝	9⅝	9⅝	750	Mich Sugar..	11⅝	11⅝	11⅝
275	Det Edison..	96⅝	96⅝	96½	400	Reo	21⅝	21⅝	21⅝

CHICAGO.

Stocks

Sales.		High.	Low.	Last.	Sales.		High.	Low.	Last.
25	Albert Pick.	40	40	40	80	Piggly Wig..	34	33⅝	34
160	Armour pf..	92	91⅝	91⅝	250	Reo Motors.	21½	21⅛	21½
890	Armour L..	16	15⅝	1	70	Sears-Roe ..	135	135	135
100	Do pf......	93⅝	93⅝	93⅝	25	Shaw	65	65	65
125	C C & C pf.	8	8	8	2,105	Stewart W..	35⅛	34⅛	34⅛
25	Cudahy	81⅛	81⅛	81⅛	1,679	Swift Intl...	30⅝	30⅝	30⅝
80	Cont Motors.	9⅝	9	9	845	Swift & Co.	106⅞	106⅛	106⅛
40	Gt Lakes ..	64	64	64	1,690	Un Carbide.	62	61	61
25	Hart S. & M	75	75	75	150	Un Paperbd.	29	28½	29
125	Hupp Motor.	14	13⅝	14	595	UnIronWks..	23⅛	14⅝	15
1,815	Libby	11⅝	11⅝	11⅝	165	Wahl	49½	49	49
180	Mitchell	20	20	20	250	West Knit..	16⅛	16	16
350	Mont Ward.	31	30⅛	30⅛	275	Wrigley	75	75	75
570	Nat Leath..	10⅝	10⅛	10½	100	Do rts	4⅝	4⅝	4⅝

Bonds

$5,000	Armour 7s..	96⅝	96⅝	!	$1,000	Swift 1st 5s	83⅝	83⅝	83⅝
1,000	ComEd1st5s.	78	78	78					

BOSTON.

Mining.

Sales.		High.	Low.	Last.	Sales.		High.	Low.	Last.
10	Ahmeek	58	58	58	570	Mayflow-O C	5⅛	4⅝	5
70	ArcadianCon	2¼	2	2	85	Mohawk	60	59½	59½
45	Anaconda ..	51⅛	51	51	25	NewCornelia	16½	16½	16½
125	Ariz Com'l..	10	9½	9½	50	New Riv pf..	86	86	86
1,494	Bigheart	9⅝	9	9½	20	Nipissing ..	8⅝	8⅝	8⅝
302	Calu & Ariz.	55½	54	54	1,081	North Butte.	15⅛	14⅝	14⅝
6	Calu & Hec..	297	295	295	30	Old Domin..	24	23½	24
390	Carson	24⅝	23	23½	445	Seneca	15½	15	15½
125	Cop Range..	37	36½	36½	150	Shannon	1⅛	1⅛	1⅛
650	Davis-Daly..	8⅛	8	8⅛	10	St Mary's Ld	38½	38½	38½
210	East Butte..	10⅛	10	10	160	Superior	4⅛	4	4
495	Franklin	70	65	70	50	Super & Bos.	3⅝	3⅝	3⅝
50	Hancock	4	3⅝	4	50	Trinity	1½	1½	1½
10	Island Creek	54¼	54¼	54¼	300	Tuolumne ..	60	60	60
90	Kerr Lake..	3⅛	3⅛	3⅛	80	Utah Con ..	6⅛	6	6
100	Lake Copper	3	3	3	895	Utah Metals	1½	1⅛	1⅛
50	MasonValley	1⅛	1⅛	1⅛					

Railroads.

105	Bos Elev ..	62	61½	62	535	N Y, N H&H	35½	33½	33½
160	Bos & Me..	35⅝	34⅛	34⅛	10	West End ..	39⅝	39⅝	39⅝

Miscellaneous.

22	Am Agr Ch..	79⅝	78	78	25	Libby	12	11⅝	12
20	Do pf	86	86	86	100	Mass Gas ..	77½	77¼	77¼
5	Am Sug pf..	108	108	108	24	Merg'thaler..	122½	122	122
686	Am T & T....	96⅝	96	96	50	Mex Inv	32⅝	32¼	32¼
45	Am Woolen..	76	75	75	240	Nat Leather	10⅝	10⅝	10⅝
11	Do pf	93	92½	92½	20	N E Tel....	86	86	86
50	Atlas Tack..	25⅛	25	25	140	Orpheum	25½	25	25½
20	Beacon Choc	8	8	8	20	Parish	28⅝	28⅝	28⅝
10	Bos-Mex Pet	1½	1½	1½	20	Simms Mag.	15	15	15
50	Century Stl..	3⅛	3⅛	3⅛	300	South Phos..	24⅝	23⅝	23⅝
8	Eastern Mfg	30½	30½	30½	10	Stewart Mfg	37	37	37
60	Eastern SS..	20	19½	19½	163	Swift & Co..	107⅛	106⅛	106⅛
75	Do pf	70	70	70	330	Do Int'l....	31	30⅛	30⅛
4	Edison	147	146	146	45	Torrington..	65⅛	65	65
420	Elder	26	25⅛	25⅛	8	UDrug 1st pf	45	45	45
8	Gen Elec ..	140	139½	140	20	Un-Fruit	195	195	195
100	Gray	21½	21	21	165	Un Shoe	40⅛	40	40
494	Int Cem't....	25⅛	25	25	680	Ventura	15⅝	15⅛	15½
1,000	Int Products	20⅝	20	20	90	Waldorf	19⅝	19⅝	19⅝
285	Island Oil....	6	6	6	40	Warren Bros	60	60	60

Bonds

$1,000	Am T & T 4s	75⅝	75⅝	75⅝	$1,000	C J & S Y 5s	62	62	62
5,000	Carson 7s ..	103	103	103	1,000	West Tel 5s.	78	78	78

K&H
Am. Cyanamid Com. & Pfd.
Amer. Thread Pfd.
Am. Wringer Com. & Pfd.
Bucyrus Co., Com. & Pfd.
Carib Trading
City Investing Com. & Pfd.
E. Coast Fisheries Cm. & Pf.
Hale & Kilburn Com. & Pfd.
Nor. States Pow. Com. & Pf.
Todd Shipyards
Kiely & Horton
40 Wall St.—New York.
Phone: John 6330

RYAN
CONSOLIDATED
Recent activities of the Company reviewed
Ask for circular No. 30
M·S·WOLFE & Co.
ESTABLISHED 1906
41 BROAD ST. NEW YORK
Phone Broad 25

We Specialize In
Argentine 5s
Belgium 5s
British 4s & 5s
Chinese 5s
French 4s & 5s
German 4s & 5s
Italian 5s
Japanese 4s & 4½s
Mexican 4s & 5s
Russian 5½s and 6½s
Direct importers of all Foreign Securities.
DUNHAM & Co
Investment Securities
43 Exchange Place, New York
Telephones 8300-16 Hanover

NEW YORK CITY BONDS

	Yester-day. Bid.	Ask.	Wed's-day. Bid.		Yester-day. Bid.	Ask.	Wed's-day. Bid.
4¼s July, 1967....	91¼	92	91¼	4s Nov., 1936....	86	90	86
4¼s June, 1965....	91¼	92	91¼	3½s Nov., 1954....	72	74	72
4¼s Mar., 1963....	91¼	92	91¼	3½s May, 1954....	72	74	72
4½s Nov., 1957....	91¼	92	91¼	3½s Nov., 1955....	72	74	72
4½s May, 1957....	91¼	92	91¼	The following are quoted on a percentage basis:			
4¼s April, 1966....	85¼	86¼	85¼	4½s 1924-1931	6.00		6.00
4¼s Mar., 1964....	85¼	86¼	85¼	3½s 1940-1953	5.25	5.00	5.25
4¼s Mar., 1962....	85¼	86¼	85¼	3½s 1930-1939	6.00	5.00	6.00
4¼s Sept., 1960....	85¼	86¼	85¼	3½s 1922-1929	6.00	5.00	6.00
4s May, 1959....	81¼	82	81¼	3½s 1920-1921	6.00	5.00	6.00
4s Nov., 1958....	81¼	82	81¼	3s 1940-1953	5.75	5.00	5.75
4s May, 1957....	81¼	82	81¼	3s 1926-1930	6.00	5.00	6.00
4s Nov., 1956....	81	82½	81				
4s Nov., 1955....	81	82½	81				

PUBLIC UTILITIES

Sales.		High.	Low.	Bid.	Asked.
1,320	Cities Service	282	268	268	272
1,640	Cities Service pf........	64⅛	64	64¼	64⅝
728	Cities Service pf. B......	5⅝	5⅝	5½	6
9,975	Cities Service bk. shares.	31⅝	29⅝	30½	30⅝
$79,000	Cities Service deb. C....	94	91	91½	93½
680	Empire Gas and Fuel pf..	84½	83½	83½	85½

	Bid.	Asked.		Bid.	Asked.
Adirondack Elec Power	13	..	Federal Lt & Trac pf...	40	42
Adiron Elec Pow pf...	72	76	Galveston-Hous Elec...	17	22
Am Gas & Electric...	95	101	Galveston-Hous El pf..	57	62
Am Gas & Electric pf.	34	35½	Miss River Power....	10	12½
Am Light & Traction..	114	118	Miss River Power pf..	49	53
Am Light & Trac pf...	81	94	Northern States Power.	27	32
Am Power & Light....	42	47	Northern States Pow pf	74	76½
Am Power & Light pf.	65	70	Northern Texas Elec..	70	73
Am W W & Electric..	1½	2⅝	Northern Tex Elec pf..	65	68
Am W W & El 1st pf.	37	40	Pacific Gas & Elec pf.	78	80
Am W W & El partic.	5	7½	Puget Sd Pow & Lt...	13	16
Appalachian Power ...	1	3	Puget Sd Pow & Lt pf.	54	58
Appalachian Power pf..	15	19	Republic Ry & Light..	8	10
Carolina Power & Lt..	25	29	Republic Ry & Light pf	28	33
Colorado Power	7	10½	Southern Cal Edison...	80	83
Colorado Power pf...	85	90	Southern Cal Edison pf	92	94½
Columbus Electric pf..	55	60	Standard Gas & Elec...	12	13
Com Power, Ry & Lt..	16	19	Standard Gas & Elec pf	35	36½
Com Pow, Ry & Lt pf.	38	40	Tampa Electric	108	112
Conn Power pf......	78	83	Tenn Ry, Lt & Power..	1	1½
Eastern Tex Elec	60	65	Tenn Ry, Lt & Pow pf.	2½	3½
Eastern Tex Elec pf...	65	70	United Light & Rys...	18	21
El Paso Electric......	70	73	United Light & Rys pf.	55	58
Electric Bond Sh pf...	80	84	Western Power	20	23
Empire G & F pf.....	83½	87½	Western Power pf.....	62	65½
Federal Light & Trac..	7	9			

Bonds

	Bid.	Asked.		Bid.	Asked.
Am W W & El col 5s..	52½	54	Midwest Utilities 6s, '25	84	88
Ark Val 7s, '20......	97	100	Miss Riv Power 5s, '51.	71	71½
Cin Gas & Elec 5s, '56.	78	82	Nor States Pow 5s, '41.	73	75
Cities Service deb B...	131	137	Nor States Pow 6s, '26.	80	83
Col Gas & El deb 5s,'27	76	82	Seattle Electric 5s, '30.	76	81
Col G & E 1st 5s, '27..	80	85	Stand Gas & El 6s, '35.	63	68
Conn Power 5s, '63....	80	83	Stand Gas & El 7s, '21.	94	99
Dallas Elec 5s, '22....	100	..	Stand Gas 6s, '26....	81	86
East Tex El 5s, '42....	72	77	Utah Securities 6s, '22	83	84½
El Paso El con 5s, '32.	78	83	West St G & E 5s, '41.	75	80
Empire G & F 6s, '24..	83	84½			

STANDARD OIL STOCKS

	Yester-day. Bid.	Ask.	Wed's-day. Bid.		Yester-day. Bid.	Ask.	Wed's-day. Bid.
Anglo-Am Oil, Ltd.	20	21	20¼	Penn-Mex Fuel ..	40	44	40
Atlantic Lobos	30	40	35	Prairie Oil & Gas..	540	550	545
Do pf	95	105	95	Prairie Pipe Line..	190	194	190
Atlantic Refining.	1100	1150	1100	Solar Refining	345	365	345
Do pf..........	102	105	102	Southern Pipe L....	123	128	123
Borne-Scrymser	420	460	420	South Pa Oil......	260	260	255
Buckeye Pipe Line.	84	86	84	S W Pa Pipe Lines	62	65	64
Chesebrough Mfg..	220	230	220	Stand Oil of Cal...	300	305	303
Do pf..........	100	105	100	Stand Oil of Ind...	640	650	650
Continental Oil....	115	120	115	Stand Oil of Kan...	515	530	515
Crescent Pipe Line	27	29	27	Stand Oil of Ky...	340	360	350
Cumberland P L...	140	145	140	Stand Oil of Neb...	[illegible]	450	[illegible]
Eureka Pipe Line..	96	100	96	Stand Oil of N J...	625	635	630
Galena Signal Oil..	38	42	40	Do pf	105¼	105⅝	105
Do pf, new......	88	92	88	Stand Oil of N Y..	360	365	365
Do pf, old......	90	95	90	Stand Oil of Ohio..	415	440	425
Illinois Pipe Line..	150	155	150	Do pf	102	105	102
Indiana Pipe Line..	86	88	86	Swan & Finch......	65	80	65
Int Pet Co, Ltd....	28	30	30	Union Tank Car....	116	*120	118
National Transit..	24	26	25	Do pf	90	*95	94
New York Transit.	160	170	165	Vacuum Oil	360	365	360
Northern Pipe L..	90	95	90	Washington Oil....	27	33	27
Ohio Oil	275	280	277				

*Ex dividend.

TOBACCO STOCKS

	Yester-day. Bid.	Ask.	Wed's-day. Bid.		Yester-day. Bid.	Ask.	Wed's-day. Bid.
Am Cigar	125	128	125	Porto Rican-Am....	110	120	118
Do pf..........	79	84	80	Do scrip..........	100	104	100
Am Mach & Fdy...	145	153	145	R J Reyn, A new...	70	..	70
Geo W Helme......	156	164	155	Do pf..........	98	100	98
Do pf..........	88	93	88	Do com, B, new.	36	39	36
J S Young........	128	135	128	Univ L. Tobacco...	155	175	155
Do pf..........	83	93	83	Do pf..........	97	100	97
MacA & Forbes....	105	115	105	Weyman-Bruton	155	165	155
Do pf..........	78	83	78	Do pf..........	90	96	90

SUGAR STOCKS

	Yester-day. Bid.	Ask.	W'nes-day. Bid.		Yester-day. Bid.	Ask.	W'nes-day. Bid.
Caracas Sugar....	52	56	52	Great Western pf..	114	117	114
Central Aguirre ..	117	121	119	Guantanamo, new..	20	21	21
Central Sugar	25	30	24	Do, old	100	105	105
Do pf..........	65	70	64	Holly	55	58	55
Fajardo	117	122	119	Do pf............	95	98	96
Federal Sugar	107	112	107	Nat Sugar Ref....	157	159	157
Do pf..........	107	112	..	Santa Cecelia pf..	72	77	73
Godchaux	53	56	53	Savannah	53	57	54
Do pf..........	85	88	85	Do pf............	89	92	89
Great Western	420	430	420	W India S F pf...	90	95	90

MISCELLANEOUS STOCKS

	Yester-day. Bid.	Ask.	Wed's-day. Bid.		Yester-day. Bid.	Ask.	Wed's-day. Bid.
Am Brass	182	188	184	Oil Safety Razor...	148	150	148
Am Chicle	38	41	38	Hercules	210	220	210
Do pf..........	60	65	60	Do pf............	90	95	90
Amal Leather......	28	30	30	Ingersoll-Rand	160	175	160
Do pf..........	77	89	77	Do pf............	98¼	101	98¼
Atlas Powder......	155	165	155	Merck & Co........	86	93	86
Do pf..........	78	80	78	Merrimac Chem	79	81	79
Babcock & Wilcox.	108	111	108	New Jersey Zinc...	182	187	182
Borden & Co......	96	98	94	Niles-Bem't-Pond...	92	95	94
Do pf..........	82	85	82	Do pf............	97	103	97
E W Bliss	..	400	..	Royal Baking Pow.	120	130	120
Do pf..........	..	75	..	Do pf............	83	86	83
Childs Co........	80	86	82	Scovill Mfg........	370	405	370
Do pf, new......	91	95	91	Stand Screw Co....	365	375	365
Crocker-Wheeler..	94	98	94	Singer Mfg........	120	125	122
Do pf..........	92	97	92	Van Raalte	25	32	25
Draper Corp	130	132	130	Do pf............	65	75	65
Du Pont	265	275	265	Valvo Oil 1st cv pf	97	100	98
Do pf..........	78	83	78				

Elec. Storage Battery Rts.
New Jersey Zinc Rts.
National City Bank Rts.
Guantanamo Sugar
Central Aguirre Sugar
Fajardo Sugar
Aetna Explosives 6s
C. C. Kerr & Co.
2 Rector St., N. Y. Phone 6780 Rector

Pathe Freres Phony.
General Baking
Ward Baking
Marlin Rockwell
DAWSON & Co.
2 Rector St. Tel. Rector 9541

Cities Service Deb. Cs
Cities Service Deb. Bs
Empire Refining 6s
ALFRED A. COHEN & Co
INCORPORATED
40 EXCHANGE PL. N.Y. Tel. Broad 3935

Chattanooga Rys. 5s, 1956
Pacific Pow. & Lt. Pfd.
Portland Gas 1st 5s, 1951
Trading Department.
John Nickerson, Jr.
61 Broadway, New York.
Telephone Bowling Green 6840.

Japanese 4½s & 4s
Argentine Gov't 5s
Chinese Hukuang Ry. 5s
German City Spot Bonds
COWEN & CO.
67 Exchange Place Tel. Rector 6700

J. K. Rice, Jr. & Co.
We have orders in
Amer. Alliance Insurance
City of New York Insurance
Continental Insurance
Franklin Insurance
Glens Falls Insurance
Great Amer. Insurance
Home Insurance
Natl. Liberty Insurance
Niagara Insurance
Inquiries respectfully invited.
J. K. Rice, Jr. & Co.
Phones 4000 to 4010 John. 36 Wall St., N. Y.

United N. J. R. R. & Canal 4s
Consolidated Water 5s (Utica)
Northern Ind. Gas & Elec. 5s
Boston & Maine 4½s
Eastern Steel
Chas. A. Day & Co.
44 Broad St. New York
Broad 518.
Sears Bldg. Boston.

Tidewater Oil
Magnolia Petroleum
Imperial Oil, Ltd.
Douglas Fenwick & Co.
34 Wall St., N. Y. Tel. John 340

We have orders in
Cities Service
Kirby Lumber Pfd.
Pacific Power & Light Pfd.
Weyman-Bruton
Charles E. Brickley & Co.
45 Maiden Lane Tel. John 1854

For Sale
1st Mortgage R. R. Bond
due in ten years
to net over 9%
Information on Request.
A. S. H. JONES
56 Wall St., N. Y. Phone Hanover 906

Monon Coal
(Chi., Ind. & Louis.)
1st 5s, 1936
Wolff & Stanley
Tel. Rector 2920. 72 Trinity Pl.

New York, New Haven
& Hartford R. R.
Debenture 4s, 1922
Bought & Sold
FREDERIC H. HATCH & CO.
74 B'way N.Y. ESTABLISHED 1888 Tel. Rector 6340
WIRE CONNECTIONS
BOSTON, CHICAGO, PHILA., MONTREAL, PITTSBURGH

Chicago & East. Ill.
All Issues
Wm C. ORTON & Co
25 Broad St., N. Y. Phone 7160-1-2 Broad

CASH ADVANCED
ON OPEN ACCOUNTS
Trade acceptances purchased
CREDIT DISCOUNT TRUST
432 Fourth Av., N. Y. Mad. Sq. 8190
E. V. Harman, Pres't.

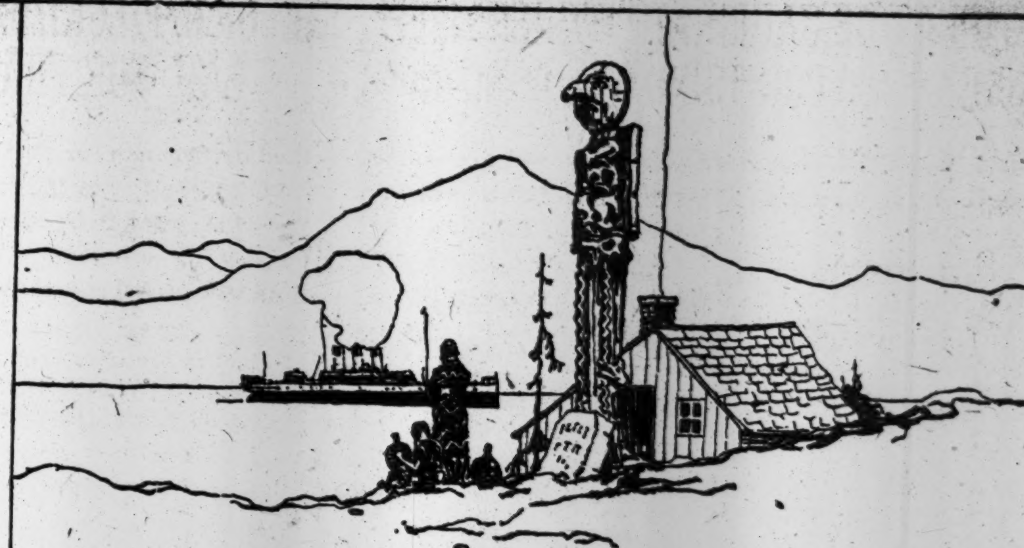

No Matter Where You Go

No matter where you travel you will find the Letters of Credit issued by the United States Mortgage & Trust Company of inestimable value as a means of introduction and identification.

They give you established standing, and are really in effect a travelling bank account.

No matter where you go in the civilized world, at home or abroad—Dawson City, Edinburgh, London, Nice, Paris, Calcutta, Singapore, Valparaiso—the leading banker there becomes your banker during your stay.

The arrangements are simple, and the charge very moderate. You either open an account, or deposit securities, or furnish a satisfactory guarantee.

Any of our officers will be glad to discuss details with you.

United States
Mortgage & Trust Company
Capital and Surplus, $6,000,000
55 CEDAR ST.
Broadway at 73d St. Madison Ave. at 75th St. 125th St. at 8th Ave.

FINANCIAL NOTICES.

To Holders of Fifteen-Year Six Per Cent. Sinking Fund Gold Bonds of

Braden Copper Mines Company

The undersigned, as Trustee under the Collateral Trust Agreement dated February 1, 1916, securing the aforesaid bonds, pursuant to Section 2 of Article III of said Agreement, hereby calls for tenders for the sale to it, as such Trustee, of an amount of said bonds sufficient, as nearly as may be, to exhaust the sum of six hundred sixty-seven thousand two hundred seven and thirty-eight one-hundredth dollars ($667,-207.38) now in its hands for account of the Sinking Fund provided by said Agreement. All such tenders must be for all or any part of the bonds offered, must state the price at which the same are offered, not exceeding, however, 105% of the principal thereof, and accrued interest, and must be received at the Corporate Trust Department of the undersigned, No. 16 Wall Street, New York, on or before 12 o'clock noon on August 20, 1920. Each such tender should be securely sealed and marked "Tender of Bonds for Purchase for Sinking Fund under Collateral Trust Agreement of Braden Copper Mines Company, dated February 1, 1916." Notification of tenders accepted will be mailed on or before August 21, 1920, and will call for delivery of the bonds on or before August 27, 1920, with coupons maturing February 1, 1921, and subsequently.

Accepted bonds should be accompanied by Federal Income Tax Ownership Certificates covering accrued interest.

Dated at New York this 3d day of August, 1920.

BANKERS TRUST COMPANY, Trustee.
By H. F. Wilson, Jr., Vice-President.

CENTRAL GEORGIA POWER CO.
Five Per Cent. First Mortgage Sinking Fund Gold Bonds.

As provided in First Mortgage, dated May 1st, 1908, securing the issue of bonds above described, the undersigned, as successor Trustee to the Windsor Trust Company, will receive sealed proposals up to 3 P. M. on August 20, 1920, for the sale to it of so many of said bonds at a price not exceeding 105 and accrued interest for account of the sinking fund as will exhaust all or part of the sum of Twenty-eight thousand two hundred and forty-nine and 70/100 dollars ($28,249.70). Proposals should be placed in sealed envelopes addressed, "Tenders for Account Central Georgia Power Company Sinking Fund," and sent to the undersigned at No. 120 Broadway, New York City. The undersigned reserves the right to reject any or all tenders.

EMPIRE TRUST COMPANY, Successor Trustee.
By H. F. WHITNEY, Asst. Trust Officer.
Dated August 6, 1920.

THE TEXAS COMPANY
To the Holders of The Texas Company Three-Year 7% Sinking Fund Gold Notes:

The Texas Company hereby gives notice that, pursuant to the provisions of the Trust Agreement dated March 1, 1920, under which the above mentioned Notes were issued, it will have available on August 21, 1920, a sinking fund of $2,500,000 for the redemption and retirement of so many of said Notes, not exceeding in the aggregate $2,500,000 face amount thereof, as shall be tendered and accepted for purchase for said sinking fund in accordance with the provisions of said Trust Agreement at prices not to exceed the par value or face amount thereof and interest to September 1, 1920. Tenders of Notes for purchase for the sinking fund may be made to The Chase National Bank of the City of New York, Trustee under said agreement, at No. 57 Broadway, New York City, until 3 P. M., August 21, 1920.

Dated July 16, 1920.
THE TEXAS COMPANY.
By W. W. BRUCE, Treasurer.

FINANCIAL NOTICES.

TO THE HOLDERS OF
CAYUGA CEMENT CORPORATION
First Mortgage Convertible Sinking Fund 6% Gold Bonds, Due March 1, 1930.

Notice is hereby given in accordance with Section 1 of Article 5 of the First Mortgage, dated March 1, 1915, of the Cayuga Cement Corporation to Guaranty Trust Company of New York, as Trustee, that bonds Nos. M126, M224, M340, M348, for $1,000 each, have been drawn for redemption by the Sinking Fund and will be paid on and after September 7, 1920, at 102½% of par and accrued interest, upon presentation at the TRUST DEPARTMENT of the undersigned.

After September 7, 1920, interest on the above bonds will cease. The bonds should have coupon due March 1, 1921, and subsequent attached. Federal Income Tax Ownership Certificates covering the accrued interest should be delivered with the bonds.

GUARANTY TRUST COMPANY OF NEW YORK
By CHARLES H. SABIN, President.
August 4, 1920.

COPARTNERSHIP NOTICES.

WILLIAM J. HOEY & COMPANY.
CERTIFICATE OF LIMITED PARTNERSHIP.

THIS IS TO CERTIFY that the undersigned, desiring to form a limited partnership in accordance with the Partnership Law of the State of New York, DO HEREBY CERTIFY as follows:

I. The name of the firm under which such partnership is to be conducted is WILLIAM J. HOEY & COMPANY and the county wherein its principal place of business is to be located is New York County in the State of New York.

II. The general nature of the business to be transacted by said partnership is a general brokerage business and business of buying, selling and dealing in stocks, bonds and other securities and all businesses incidental thereto.

III. The names of all the general and special partners interested in said partnership and their respective places of residence are as follows:
WILLIAM J. HOEY, special partner, residing at
C. McGHEE BAXTER, general partner, residing at
ROBERT WILCOX, special partner, residing at
FREDERICK E. SCAMMELL, special partner, residing at

IV. The amount of the capital which the said special partner Robert Wilcox has contributed to the common stock of the said partnership is one hundred thousand dollars ($100,000) and the amount of the capital which the said special partner Frederick E. Scammell has contributed to the common stock of said partnership is one hundred thousand dollars ($100,000).

V. The said partnership is to begin on the 25th day of June, 1920, and to end on the 24th day of June, 1921.

Dated, New York, June 25th, 1920.
C. McGHEE BAXTER,
WILLIAM J. HOEY,
ROBERT WILCOX,
FREDERICK E. SCAMMELL.

STATE OF NEW YORK, COUNTY OF NEW YORK, SS:
On this 24th day of June, 1920, before me personally came WILLIAM J. HOEY, C. McGHEE BAXTER, ROBERT WILCOX and FREDERICK E. SCAMMELL, to me personally known and known to me to be the same persons described in and who executed the foregoing instrument, and they severally duly acknowledged to me that they executed the same.
ANTHONY J. HEYWANG, Notary Public, Richmond County.
Richmond County Clerk's No., 221. Certificate filed in New York County. Clerk's No., 553; Register's No., 1479. Commission expires March 30th 1921.

STATE OF NEW YORK, COUNTY OF NEW YORK, SS:
WILLIAM J. HOEY, being duly sworn, deposes and says that the sum of one hundred thousand dollars ($100,000) specified in the said certificate to have been contributed to the common stock of the said partnership by Robert Wilcox, one of the special partners, has been actually paid in in cash and the sum of one hundred thousand dollars ($100,000) specified in the said certificate to have been contributed to the common stock of the partnership by Frederick E. Scammell, one of the special partners, has been actually paid in in cash.
WILLIAM J. HOEY.
Sworn to before me this 28th day of June, 1920.
ANTHONY J. HEYWANG, Notary Public, Richmond County.
Richmond County Clerk's No., 221. Certificate filed in New York County. Clerk's No. 553; Register's No., 1479. Commission expires March 30th, 1921.

MEETINGS AND ELECTIONS.

A SPECIAL MEETING OF THE STOCKholders of the United Injector Company will be held at office of Company, 119 West 40th Street, New York, on Wednesday, August 18th, 1920, at 3 P. M., for the election of Directors.
H. D. CARLTON, Sec'y.

The
First National Bank
of Boston
Capital, Surplus and Profits
$37,500,000
Deposits
$185,000,000
Resources
$265,000,000
Make it your New England correspondent.

Information About
CUBA
Financial Situation
Business Conditions
Contained in Our
Monthly Letter
Copy sent on request.
Banco Internacional de Cuba
MERCADERES Y TENIENTE REY
Head Office: Havana, Cuba
104 Branches

Secure as the Bedrock of New York
Thoughtful investors realize more and more that *safety's* the thing in investments.
That is why this Company sold 144% more Guaranteed First Mortgages from Jan. 1 to Aug. 1 this year than in the corresponding period of last.
We have a new issue of unusual interest. Write for Folder 7A
New York
Title & Mortgage
Company
135 Broadway New York
375 Fulton St. Jamaica
203 Montague St. Brooklyn
Bridge Plaza L. I. City
T&M

THE
DOMINION BANK
Head Office, Toronto, Canada
New York Agency, 51 Broadway
C. S. HOWARD, Agent.

100 Years of Commercial Banking
CHATHAM & PHENIX
NATIONAL BANK
Capital & Surplus $12,000,000
Resources $150,000,000
149 Broadway, Singer Bldg.
And 12 Branches.

TENNIS AT SEABRIGHT.
Full report of the Seabright (N. J.) Lawn Tennis Tournament in The New York Times next Sunday.—Advt.

MERCANTILE BANK
OF THE AMERICAS
44 PINE STREET NEW YORK
An American Bank for Foreign Trade
New Orleans Paris Madrid Barcelona
AFFILIATED BANKS in
Colombia Peru Venezuela Brazil
Nicaragua Cuba Costa Rica Honduras

COTTON PRICE GAINS RANGE TO 100 POINTS

Oversold Condition and Spot Advance at Liverpool Cause Rise.

OCTOBER GOES UP TO 31.95

Polish Market Reported Active and Strong Despite Country's Situation.

An oversold condition and a somewhat belated response to the sharp advance in spots at Liverpool lifted yesterday's cotton market out of its heavy position and shot it forward rapidly. Very considerable gains were scored in the near months and a fair advance was realized in the more distant options in the afternoon trading, and at the close there was an unusually firm undertone. October, at the basis of 31.95, was up nearly 100 points; December was up 80 at 30.80, and the others were up 63 for January down to 13 for May. Spots here were unchanged, while in the South the spot markets were irregular, those at New Orleans, Memphis, Baltimore and Mobile being down 50 points or so, while those at Houston, Dallas and Fort Worth were slightly higher than on Wednesday.

Good weather and an uncertain opening in the stock market induced some early local selling, which appeared in sufficient quantity to turn a firm opening, at gains of 11 to 23 points, into net declines in the first hour and a half of 10 to 25 points for the late months, with the near months, which had been firmest at the start, getting back to Wednesday's closing figures.

Then, in the afternoon, there was some profit-taking and a good deal of short covering. The market seemed to be considerably oversold and the buying met with no supply worthy of mention. The advance at Liverpool was made much of late in the day, after having been overlooked earlier. The Polish situation did not seem to interfere with operations there, where business was reported active and the market, both for spots and futures, strong.

Yesterday's quotations follow:

	Open.	High.	Low.	Close.	Previous Day.
Sept.	..	33.45	33.45	33.70	32.25
Oct.	31.25	31.98	31.05	31.95@31.98	31.03
Dec.	30.23	30.89	30.00	30.80	30.00
Jan.	29.46	29.93	29.15	29.88@29.90	29.25
Mar.	29.12	29.48	28.75	29.45@29.48	29.00
May	28.88	29.00	28.51	28.90@28.95	28.77

The local market for spot cotton was quiet, unchanged at 39.50c for middling upland; sales 3,000 bales.

Southern spot markets were: Galveston, 36c; New Orleans, 37c; Savannah, 39c; Augusta, 38.25c; Memphis, 38.50c; Houston, 35.25c; Little Rock, 37.50c.

Yesterday's cotton statistics were:

	Yesterday.	LastWk.	LastYr.
Port receipts	3,834	9,186	6,621
Exports	717	.....	7,501
Exports, season	16,898	6,334,745	154,688
New York stocks	41,578	35,623	79,281
Port stocks	742,637	806,771	1,109,150
New York arrivals	205	150	.....

Liverpool cables: Spot cotton was in good inquiry at 26.90d for middling. Sales, 7,000 bales, of which American 5,000. Imports, 6,000 bales, of which American 1,000. Future opened steady, 11 to 15 points up, and closed very steady, 5 to 44 points up on the day. Prices: Aug., 24.80d.; Oct., 22.92d.; Dec., 21.82d.; March, 20.97d. Manchester—Yarns and cloths were quiet and steady.

EARNINGS.

CHICAGO, INDIANAPOLIS & LOUISVILLE for June—

	1920.	1919.	1918.
Gross	$1,327,997	$1,081,446	$967,565
Bal. after tax	84,902	174,555	51,296
Net op. deficit	48,537	*106,581	14,770
6 mos.' gross	6,984,956	5,604,328	4,573,208
Bal. after tax	130,222	717,516	351,145
Net op. deficit	309,164	*360,620	*72,940

*Income.

DENVER & RIO GRANDE for June—

	1920.	1919.	1918.
Gross	2,339,872	2,569,432	2,262,847
Def. after tax	593,213	*332,673	305,501
Net op. deficit	398,803	*350,745	190,610
6 mos.' gross	16,848,888	14,098,587	13,519,245
Bal. after tax	2,544,713	1,526,082	2,092,252
Net op. income	2,987,786	1,678,956	2,491,620

*Income.

DETROIT & MACKINAC for June—

	1920.	1919.	1918.
Gross	163,583	136,489	134,823
Def. after tax	7,755	120	24,612
Net op. income	4,919	†511	†22,292
6 mos.' gross	881,434	719,953	714,254
Def. after tax	129,061	159,234	10,730
Net op. deficit	68,234	172,724	*29,067

*Income. †Deficit.

NEVADA-CALIFORNIA ELECTRIC for June—

	1920.	1919.	Increase.
Gross	360,411	316,015	44,396
Net after tax	171,728	148,073	23,655
Total income	170,794	149,313	21,481
Sur. aft. chgs.	91,605	70,102	21,503
6 mos.' gross	1,502,831	1,231,456	271,375
Net after tax	750,928	677,221	73,707
Total income	746,674	676,736	69,938
Sur. aft. chgs.	311,222	256,690	54,532

METAL MARKET REPORT.

These prices were quoted on the local Metal Exchange yesterday:

	Yesterday. Bid.	Asked.	Wednesday. Bid.	Asked.
Antimony	7.25	7.50	7.25	7.50
Quicksilver	$85.00	....	$88.00	....
Aluminium	32.00	33.00	*32.00	33.00
Iron, No. 2X silicon	50.05	51.05	.....	50.05

*Nominal.

Electrolytic copper was quoted in the open market at 19c, 30 days.

London quotations were:

	Yesterday. £	s.	d.	Wednesday. £	s.	d.
Copper, spot	94	0	0	94	15	0
Copper, futures	96	0	0	97	0	0
Tin, spot	284	0	0	275	5	0
Tin, futures	289	0	0	280	0	0
Spelter, spot	42	10	0	42	15	0
Spelter, futures	44	0	0	44	10	0
Lead, spot	37	10	0	38	12	6
Lead, futures	37	15	0	38	17	6

MINING STOCK QUOTATIONS.

SAN FRANCISCO.

COMSTOCKS.		Belcher Ext.	.02
Alpha	.60	Brougher	.06
Alta	.35	Dividend	.08
Andes	.60	Div. Tonopah	1.22½
Best & Belcher	.12	Extension	.20
Challenge	1.30	Florence	.10
Con. Silver	.27	Gold Reef	.02
Concordia	.18	Harmill	.20
Confidence	1.80	Hasbrouck	.02
Con. Virginia	1.25	Kernick	.08
Gould & Curry	.05	Knox	.05
Hale & Norcross	.13	Myra	.03
Imperial	.70	Revert	.03
Jacket	.40	Victory	.05
Mexican	.11	West	.03
New York	.08	Zone	.03
Ophir	.28	GOLDFIELD.	
Overman	.39	Booth	.03
Seg. Belcher	.08	Consolidated	.08
Scorpion	.04	Crackerjack	.05
Sierra Nevada	.10	Development	.04
Silver Hill	.11	Florence	.13
Union	.14	Jumbo Ext.	.04
TONOPAH.		Lone Star	.05
Belmont	1.50	Silver Pick	.55
Cash Boy	.07	Spearhead	.03
Halifax	.10	OTHER DISTRICTS.	
Jim Butler	.12	Arrowhead	.10
MacNamara	.20	Big Four	.02
MacNam. Cres	.10	Bullwhacker	.48
Midway	.07	Climax	.11
Mizpah	.10	Croesus	.30
Monarch	.06	Holly	1.02½
Montana	.08	Nenzel Point	.02
North Star	.04	Packard	.04
Rescue	.14	Prince	1.22½
Tonopah Ext.	1.50	Round Mountain	.19
West End	1.02½	Rd. Mt. Fairview	.30
West Tonopah	.05	Simon	.04
DIVIDE.		Sterling	.04
Alto	.02	White Caps	.08
Belcher	.02		

COLORADO SPRINGS.

	Bid.	Asked.		Bid.	Asked.
Cresson	1½	1⅝	Isabella	3¾	4
Doctor	2½	3½	M. McKin'y	3	5
Elkton	2¼	2⅝	Portland	55	60
El Paso	9	12½	U. Gold M.	8	10½
Golden C.	67	70	Vindicator	18	25
Granite	7	12	Rose Nicol	3	4

BOSTON CURB.

	Bid.	Ask.		Bid.	Ask.
Ariz. Ext.	2	2½	Mex. Metals	50	70
Ariz. Silver	15	17	Midway Moss	..	50
Black Hawk	50	55	Mojave Tung.	..	10
Boston Mon.	64	65	Monarch	10	20
Calaveras	1	1⅝	Nat. L. & Z.	5	8
Chief Con.	3⅜	3⅝	New Baltic	3	4
Crown Res.	10	20	Nev. Doug.	15	16
Crystal, new	25	28	Nixon	4	8
Denbigh	15	17	Ranger Pete	15	20
Eagle B. B.	2¼	2⅝	Rainier	1¼	1½
Fortuna	..	5	Seven Metals	12	14
Gadsden	50	65	S. W. Miami, full paid	4	3½
Homa	7	8	Silver Reef	5	7
Iron Bloss.	20	30	Texana	5	7
Jerome V.	25	33	U. V. Ext.	20¼	30
Iron Cap	8⅞	9	Yukon	1⅛	1⅛
La Rose	20	40			
Majestic	10	14			

SHORT TERM NOTES.

Security.	Rate.	Due.	Bid.	Ask.	Yld.
Am. Chicle	6	Oct. 21,'22	96	98¼	7.50
Am. Cot. Oil	6	Sept. 2,'24	89½	91	8.75
Am. T. & T.	6	Oct., 1922	94⅛	94⅝	8.95
Am. T. & T.	6	Feb., 1924	92¼	92⅝	8.45
Am. Thread	6	Dec. 19,'28	92	95	6.80
Am. Tob.	7	Nov., 1920	100	100⅛	5.70
Am. Tob.	7	Nov., 1921	99⅞	100¼	6.75
Am. Tobacco	7	Nov., 1921	99⅞	100¼	6.75
Am. Tobacco	7	Nov., 1922	99¼	99⅝	7.15
Am. Tobacco	7	Nov., 1923	99¼	99⅝	7.10
Anac. Co.	6	Jan., 1929	88¼	89	7.75
An.-A.O., Ltd.	7½	Apr., 1925	98¼	98⅝	7.90
Armour & Co.	6	1920-1921	93	98	...
Beth. S. Corp.	7	July 15,'22	98	98½	7.80
Beth. S. Corp.	7	July 19,'28	97¼	97⅝	7.80
Can. Pac. Ry.	6	Mar. 2,'24	92½	93¼	8.25
Cen. Arg. R.	6	Feb., 1927	81	82½	9.70
Chi. Pn. Tool	6	Oct., 1921	99	100	6.00
Chi. Pn. Tool	6	Oct., 1922	98	100	6.00
Cub.-Am. Sug.	8	Jan., 1921	99¼	99⅝	6.15
Cudahy Pack.	7	July 15,'23	97¼	97⅝	7.85
Fed. Sug. R.	6	Nov., 1924	92	93½	7.75
The B.F. Goodrich Co. cv.	7	Apr. 1925	93	93½	8.65
Gt. Nor. Ry.	5	Sep., 1920	99⅝	99⅞	6.20
Gulf Oil Corp.	6	July, 1921	96⅝	98	7.90
Hocking Val.	6	Mar., 1924	87	90	9.00
Int. R. T.	....	Sep., 1921	60	65	...
Kan. C. Ter.	3	Nov., 1923	93¼	94½	8.30
Kenne. C. C.	7	Feb., 1930	91	92½	8.05
Laclede Gas.	7	Jan., 1920	88	89	8.65
Lig. & Mey.	6	Dec., 1921	97¼	97⅝	7.65
Penna. Co.	4½%	June 15,'21	96½	97¼	...
Phila. Co.	6	Feb., 1922	91½	93	9.95
Proc. & Gam.	7	Mar., 1921	99⅝	100¼	6.80
Pub. S. Corp.	6	Mar., 1922	82	84	15.80
R. J. Ryan, T.	6	Aug., 1922	95⅞	96⅝	8.00
Southern Ry.	6	Mar., 1922	92⅝	92⅞	11.80
Swift & Co.		Aug. 15,'22	97⅞	97⅞	8.50
Texas Co.	7	Mar., 1923	98	98⅝	7.60
Utah S. Corp.	6	Sept. 15,'22	83	85	14.80
West. El. cv.	7	Apr., 1925	97	97½	7.65

EQUIPMENT BONDS.

(Quoted on a percentage basis.)

Name.	Maturity.	Rate.	Bid.	Askd.
Baltimore & Ohio	1920-27	4½	8.75	7.50
Bethlehem Steel	1920-30	7	7.75	7.25
Buff., R. & Pitts.	1920-33	4½@5-6	7.85	7.00
Canadian Pacific	1920-32	4½@6	8.00	7.00
Chicago & N. W.	1920-23	4½	7.50	6.50
Chi., R. I. & P.	1920-27	4½@5	8.50	7.50
C., St. L. & N. O.	1920-24	5	7.85	7.00
C., C., C. & St. L.	1920-29	5 @6	8.00	7.00
Del. & Hudson	1922	4½	7.62	6.75
Erie Railroad	1920-27	4½@5	8.75	7.50
Grace Steamship	1920-34	6	7.80	7.00
Illinois Central	1920-27	4½@5	7.60	6.50
Int. Products S. S.	1920-26	7	8.50	7.50
Lou. & Nashville	1920-23	5	7.60	6.50
Michigan Central	1920-32	5 @6	7.62	6.75
Minn. & St. Louis	1920-27	5 @6	8.00	7.00
Mo., Kan. & Tex.	1920-24	5	8.62	7.50
New York Central	1920-35	4½@5-7	7.50	6.75
Norfolk & Western	1920-24	4½	7.60	6.75
Northern Pacific	1921-30	7	7.25	6.75
N. Y., N. H. & H.	1920-29	4½@5-6	8.50	7.50
Pac. Fruit Exp.	1923-35	7	7.00	6.75
Penn. Gen. Frght.	1920-23	4 @4½	7.40	6.50
Reading Co.	1920-27	4½	7.50	6.75
Seaboard Air Line	1920-27	4½@5-6	8.50	7.50
Sinclair Refining	1920-21	6	8.50	7.50
Southern Pacific	1920-35	4½@7	7.40	6.75
Southern Railway	1920-26	4½@5	8.00	7.00
Union Pacific	1924-35	7	6.90	6.50
Virginian Railway	1920-30	6	7.37	7.00
White Oil Corp.	1920-23	6	8.65	7.50

WHEAT ADVANCES SHARPLY.

Talk of European Situation Causes Increase in Prices.

CHICAGO, Aug. 5.—Another sharp advance took place in the wheat market today, due to the developments in Europe, which were generally understood by the public and the trade as an indication of the renewal of war, which also led to sharp buying.

September showed an increase of 6 cents against the previous day's close and December at one time reached the high rate of 20 cents against the 16 cents at the close of Tuesday. Altogether wheat advanced more than 10 cents from the previous close.

COMMODITIES MARKETS.

WHEAT.

CHICAGO PRICES.

	High.	Low.	Close.	Prev. Close.
Dec.	2.45	2.28	2.40¼	2.29
March	2.47½	2.29½	2.42	2.32½

CORN.

CHICAGO PRICES.

	High.	Low.	Close.	Prev. Close.	Last Year.
Sept.	1.49½	1.42¼	1.48⅛	1.42½	1.86⅞
Dec.	1.29⅛	1.23⅛	1.26⅞	1.25⅛	1.50⅞

OATS.

CHICAGO PRICES.

	High.	Low.	Close.	Prev. Close.	Last Year.
Sept.	.74¼	.70⅞	.73⅞	.70½	.72½
Dec.	.72⅛	.69⅞	.71⅞	.70⅛	.75

In the local market cash oats were: No. 1 white, 96@98c; No. 2, 96@98c; No. 3, 96@98c; No. 4, 96@98c; fancy, 98c.

RYE.

CHICAGO PRICES.

	High.	Low.	Close.	Prev. Close.	Last Year.
Sept.	1.88	1.78⅛	1.86⅛	1.74	1.48
Dec.	1.81	1.74	1.78⅛	1.69⅞	...

PROVISIONS.

CHICAGO PRICES.

	High.	Low.	Close.	Prev. Close.	Last Year.
Lard—					
Sept.	19.35	19.00	19.25	18.75	31.30
Oct.	19.75	19.37	19.60	19.15	31.10
Ribs—					
Sept.	16.12	16.00	16.07	15.92	26.05
Oct.	16.55	16.25	16.40	16.22	....
Pork—					
Sept.	27.25	26.75	26.80	25.85	45.95

COTTONSEED OIL.

	High.	Low.	Close	Closing Bid.
Aug.	12.50	12.50	12.50	12.25
Sept.	12.62	12.80	12.50	12.50
Oct.	12.83	12.60	12.80	12.80
Nov.	..	..	..	12.58
Dec.	12.60	12.38	12.55	12.55
Jan.	12.66	12.54	12.56	12.55
Feb.	..	..	..	12.65
March	..	..	..	12.70

Total sales 12,100.

COFFEE.

Range of prices:

	High.	Low.	Close.	Prev. Close.
Sept.	9.50	9.12	9.16	10.10
Dec.	10.00	9.60	9.77	10.40
March	10.30	9.91	10.05	10.65
May	10.40	10.03	10.08	10.64
Jan.	9.75	9.75	9.75	..

PRODUCE MARKETS.

BUTTER—Receipts yesterday were 7,394 packages. The market had a little firmer tone on the top grades of creamery. Medium grades were offering up freely at about late quoted prices. Creamery, higher than extras, per lb., 54½@55c; extras, 92 score, 54c; firsts, 90 to 91 score, 52½@53½c; 88 to 89 score, 50@52c; seconds, 83 to 87 score, 47½@49½c; lower grades, 46@47c; Danish casks, 52@53½c; unsalted, higher than extras, 57½@58c; extras, 56½@57c; firsts, 52½@55½c; seconds, 49@52c; State, dairy tubs, finest, 53@53½c; good to prime, 50@52c; common to fair, 45@49c; ladles, current make, firsts, 46½@47c; seconds, 43½@44c; lower grades, 42@43c; packing stock, current make, No. 1, 44c; No. 2, 43c; lower grades, 38@42c.

EGGS—Yesterday receipts were 14,671 cases. Values were without material change. Medium grades were rather urgently offered. Good value cheap eggs ruled firm without quotable change. Finest grades, white eggs, were steady, but the market is burdened with liberal offerings of medium and ordinary grades, for which the outlet is slow at comparatively easy prices. Fresh gathered, extras, per dozen, 54@55c; extra firsts, 51@53c; firsts, 47@50c; seconds, 44@47c; dirties, No. 1, regular packings, 40@42c; checks, fair to choice dry, 35@38c; State Pa. and nearby, western hennery whites, extras, 68@70c; extra firsts, 65@67c; firsts, 60@64c; firsts to extra firsts, gathered whites, 60@67c; under grades, 50@58c; Pacific Coast, white extras, 68@70c; extra firsts, 64@67c; whites, firsts, 60@63c; under grades, 54@58c; Petalumas, small, 55c; other Western and Southern gathered whites, 50@53c; State, Pa. and nearby western hennery browns, extra, 58@62c; brown and mixed colors, gathered graded extras, 54@55c; firsts to extra firsts, 48@53c.

Weather in Cotton and Grain States.

WASHINGTON, Aug. 5.—Forecast.

N. C.—Partly cloudy and probably occasional showers Fri. and Sat.; warmer in extreme w.

S. C., Ga. and Fla.—Partly cloudy Fri. and Sat., probably local thunder showers.

Extreme N. W. Fla., Ala. and Miss.—Partly cloudy Fri. and Sat.; not much change in temp.

Tenn. and Ky.—Partly cloudy Fri. and Sat.; not much change in temp.

Ind., Ohio and Lower Mich.—Generally fair Fri. and Sat.; not much change in temp.

Upper Mich.—Partly cloudy, somewhat warmer Fri. Sat. fair.

Ill., Mo., Wis., Mon., Iowa, N. D., S. D., Neb., Kan., Mon. and Wyo.—Generally fair Fri. and Sat.; not much change in temp.

Coolidge Willing to Tour Country.

BOSTON, Aug. 5.—Governor Coolidge said today that he would tour the country in behalf of the Republican ticket if the party managers decided upon such a course. Thus far no request of this sort has come to him, and his campaign plans as Vice Presidential candidate are in abeyance.

K. OF C. PILGRIMS SAIL FOR FRANCE

Led by Supreme Knight Flaherty, 235 Delegates Depart for Lafayette Dedication.

PARADE DOWN FIFTH AVENUE

Convention Considers Erection of a National Tuberculosis Sanitarium to Cost $1,000,000.

Led by Supreme Knight James A. Flaherty of Philadelphia, the delegation of 235 Knights of Columbus who are to represent the organization's three-quarter-million membership at the dedication of the K. of C. Lafayette statue at Metz on Aug. 21, sailed yesterday at 5 o'clock on the French liner Leopoldina. The departing pilgrims got a rousing farewell from a crowd of several thousand on the pier.

Ending the annual supreme convention, the delegates got away from the Hotel Commodore shortly before 4 o'clock and went down Fifth Avenue in a fleet of taxicabs, escorted by a squad of motor cycle men. At Eighth Street the departing delegates branched over to the piers, while the main contingent journeyed down to the Battery, where the Highlander with the Police Band on the job awaited. Aboard the excursion boat the relatives went up to the French Line and serenaded the delegates, the Highlander keeping close to the Leopoldina almost to Sandy Hook. The delegates to Metz took over the entire first-class accomodations of the French ship.

Joseph T. Toomey of Corrigan Council was Chairman of the Farewell Committee, and among those on the Highlander were William J. McGinley, Supreme Secretary; Dr. Harry P. Swift, Chairman of the New York Chapter; Joseph C. Pelletier, District Attorney of Boston and Supreme Advocate; Morgan J. Callahan, Deputy Grand Knight; Michael S. Hogan, Supervisor of K. of C. War Activities for New York; Daniel A. Tobin, Brooklyn Deputy Grand Knight; Mgr. John Evers, rector of St. Andrew's. Miss Anna F. Cassidy and Mrs. Daniel Tobin were in charge of the women's division.

In its closing hours the convention discussed the practicability of erecting and maintaining a national sanitarium for the tubercular. No action was taken, but it was agreed that if the plan is found workable the sanitarium to be built would cost more than $1,000,000.

Supplemental to the action taken on Wednesday night, when the convention adopted a resolution favoring Irish independence, the delegates were aroused to a high pitch of enthusiasm by the reading of the letter sent by Eamonn de Valera, "President of the Republic of Ireland." They also were stirred by the speech of Joseph Scott, a Los Angeles lawyer, who asserted that the question of Erin's freedom concerned America as much as Ireland.

No city was chosen for the 1921 conclave, the matter being left to the decision of the Supreme Board of Directors. San Francisco was the only municipality to put in a bid for the meeting.

STOCK DIVIDEND TAX RULING EXPLAINED

Special to The New York Times.

WASHINGTON, Aug. 5.—The Bureau of Internal Revenue has prepared for the guidance of corporations which might be affected by the stock dividend tax decision of the Supreme Court in the Macomber case a series of rulings which indicate what stock dividends may be subject to taxation. It is as follows:

"No decision of the Supreme Court of the United States in recent years has been of greater importance to the financial interests of the country than that handed down on March 8, 1920, as to the case of Eisner vs. Macomber. This decision has given rise to numerous inquiries as to just what stock dividends are for the purpose of the income tax acts, how they are to be determined and treated, and distinguished from other dividends.

"The following rulings, embodied in treasury decision 3052, cover the questions which will most frequently arise and which are of widest interest to corporations and taxpayers generally.

"Where a corporation, being authorized so to do by the laws of the State in which it is incorporated, transfers a portion of its surplus to capital account, issues new stock representing the amount of the surplus so transferred and distributes the stock so issued to its stockholders, such stock is not income to the stockholders, and the stockholders incur no liability for income tax by reason of its receipt.

"Where a corporation, being thereunto lawfully authorized, increases its capital stock and simultaneously declares a cash dividend equal in amount to the increase in its capital stock, and gives to its stockholders a real option to keep the money for their own or to reinvest in the new shares, such dividend is a cash dividend, and is income to the stockholders, whether they reinvest it in the new shares or not.

"Where a corporation which is not permitted under the laws of the State in which it is incorporated to issue a stock dividend increases its capital stock and at the same time declares a cash dividend under an agreement with stockholders to reinvest the money so received in the new issue of capital stock, such dividend is subject to tax as income to the stockholder. Where a going corporation having a surplus accumulated in part prior to March 1, 1913, and being thereunto lawfully authorized, transfers to its capital account a portion of its surplus, issues new stock representing the amount so transferred to the capital account, and then declares a dividend payable in part in cash and part in shares of the new issue of stock, that portion of the dividend paid in cash will be deemed to have been paid out of the surplus accumulated since March 1, 1913, and is subject to tax, but the portion of the dividend paid in stock will not be subject to tax as income.

"A dividend paid in stock of another corporation held as a part of the assets of the corporation paying the dividend is income to the stockholder at the time the same is made available for distribution to the full amount of the then market value of such stock. This ruling is based upon the decision of the Supreme Court of the United States in Peabody vs. Eisner (247 U. S. 347), which was not modified by the case of Eisner vs. Maco. If such stock be subsequently sold by the stockholder the difference between its market value at date of receipt and the price for which it is sold is additional income or loss to him as the case may be.

"The profit derived by a stockholder upon the sale of stock received as a dividend is income to the stockholder and taxable as such even though the stock itself was not income at the time of its receipt by the stockholder. For the purpose of determining the amount of gain or loss derived from the sale of stock received as a dividend or of the stock with respect to which such dividend was paid, the cost of each share of stock (provided both the dividend stock and the stock with respect to which it is issued have the same rights and preferences) is the quotient of the cost of the stock (or its fair market value as of March 1, 1913, if acquired prior to that date) divided by the total number of shares of the old and new stock."

Foresee Earlier Openings.

News from New England mill centres that woolen organizations there contemplate an early resumption of manufacturing is regarded in the local market as a sign that an opening of lines for next Spring may come before Labor Day, which was the date generally considered a short time ago as that which would mark the beginning of operations for the next season. It is now thought that a general opening may take place in about two weeks' time. Selling agents are not over optimistic regarding the outlook for Spring, but they have come to realize that an opening, even though it does not result in large orders, will provide a means of stabilizing market values, now so upset.

CABLE SHIP TO STAY OUTSIDE OUR WATERS

Geddes Orders Her Not to Land Western Union Cable Until State Department Permits.

NO QUARREL WITH BRITAIN

Washington Makes It Clear That the Dispute Concerns Only the Western Union Company.

Special to The New York Times.

WASHINGTON, Aug. 5.—The Government of the United States has no controversy with the British Government as a result of reported efforts to land the new Barbados-Miami cable at the last named place.

This was officially announced by the State Department this afternoon. The department's only controversy, it was stated, is with the Western Union Telegraph Company, which controls the Barbados-Miami cable, an extension of the Brazil-Barbados cable, owned by the Western Cable Company, a British concern.

"We have no controversy with the Government of Great Britain, from which Government we are receiving the most friendly and cordial co-operation in the matter in question. Our only controversy is with the Western Union Telegraph Company," said the official statement.

This statement was made as the result of efforts in certain quarters to make it appear that the cable controversy, which caused Secretary Daniels to send destroyers to Florida waters, amounted to a serious difference of opinion between the Governments of Great Britain and the United States.

The destroyers Satterlee, Cole, Lardner and Herbert, which, under Commander Fewall, are cruising off Miami to prevent the cable being landed, had not sighted the cable ship Colonia, when last heard from today. The Colonia belongs to the Western Telegraph Company, and is of British registry.

Sir Auckland Geddes, it is understood, has instructed the Captain of the Colonia to refrain from all efforts to land the cable until permission from the State Department is granted. The Colonia, it is said, will remain outside the three-mile limit until further orders.

To Keep Ship Outside 3-Mile Limit.

MIAMI, Fla., Aug. 5.—Advices from the British Ambassador, Sir Auckland Geddes, were received today by A. H. Hubbard, Vice Consul here, instructing him to take command of the cableship and keep it outside the three-mile limit until further instructions from Washington.

Wireless connection has not yet been established with the Colonia, which left Newport News several days ago, but it is believed that she is now off the Florida coast. The United States destroyer 155 is held at the docks to take the Vice Consul to the Colonia as soon as it can be located.

In the absence from New York of Newcomb Carlton, President of the Western Union, C. W. E. Atkins, First Vice President, yesterday issued this statement regarding action taken by the Government to prevent laying by the company of a cable on the Florida coast.

"We have nothing to say except that we are not attempting anything unlawful or defiant and that at the proper time the public will be fully informed of the real facts."

Officials declined to comment on reports that the company had failed to file with the State Department a copy of the Western Union's contract with the British Western Cable Company, regarding the proposed new line from Barbados to Miami.

COMPLAIN OF CRITICISM.

Clothing Makers Wish Conditions in Industry Investigated.

In a resolution passed yesterday at a meeting of the Executive Committee of the National Asociation of Clothiers, held at the Hotel Astor, the Chamber of Commerce of the United States is called upon to investigate conditions in the clothing industry so that an authentic report of the conditions in the trade may be made to the public. The resolution reviewed the situation in the industry and pointed out that propaganda against high prices had curtailed production when continued production was the only hope of lowering costs.

Eli Strouse of Baltimore, President of the association and Chairman of the Executive Committee, presided at the meeting. The discussion of conditions prior to the passage of the resolution was marked by the sentiment of the manufacturers that their industry had been much maligned and that, in the face of unjust criticism, it might be unable to work out its salvation in the present difficult circumstances. What the clothiers had chiefly in mind were the attacks made from Government sources and directed at Fall prices. Reference was also made to the recent criticism of the price guarantee adopted for the Fall season.

The resolution passed by the clothiers reads as follows:

"Whereas, misleading reports concerning the trend of clothing prices for the coming Fall season having been widely circulated and these statements having already worked incalculable injury to the clothing industry, throwing thousands of workers out of employment in clothing factories, which occurrence has retarded rather than helped bring about a permanent reduction in cost; the Chamber of Commerce of the United States is earnestly urged to investigate the conditions existing in this industry so that an authentic statement of the true conditions may be issued to the public.

"We submit that the interests involved are so large, not only in the capital invested but in the vast number of workers, thousands of whom are now out of employment, that it is important the public should not be left in ignorance of the true facts, especially when these are so much at variance with the statements that have been given out. Contrary to the impression that has been created by these reports, we assert that the cost of production of ready-made clothing for this Fall season has not in any way receded. Materials have been contracted for months ago, labor and other costs of production have not declined; on the contrary, fuel, transportation and general overhead expenses, due to the decreased output and to the fact that factories are now no longer fully employed, have increased.

"We submit that lower costs can be brought about only through a continuance of production, which will bring a gradual deflation in prices, and that it is a well-known fact that in no industry in this country is there a more intensive competition, not only between manufacturers but among retailers, which is the consumer's guarantee of a fair price. Misinformation may well bring losses and continuing employment, but will delay rather than hasten the lowering of costs.

"Therefore be it Resolved, That the Executive Committee of the National Association of Clothiers, an association member of the Chamber of Commerce of the United States, request that body to make the investigation as above set forth, to the end that the public may have its findings and be informed of the true conditions."

NEW INCORPORATIONS

New York Charters.

Special to The New York Times.

ALBANY, Aug. 5.—Thirty-eight new corporations, with an aggregate capitalization of $4,017,000, were chartered today. They include:

New Hartford Cotton Manufacturers Corp., New Hartford, $300,000; W. M. Osborn, S. F. Sherman, F. R. Groves, New Hartford.

28 West 57th Street, Manhattan, realty, $630,000; H. Turchin, J. Rothstein, T. V. McLaughlin, 115 West 57th St.

Klunk, Hoehn & McCourt, Manhattan, furniture, $25,000; R. Klunk, H. J. Hoehn, T. J. McCourt, 202 East 47th St.

Citizens Alliance Realty Corp., Queens, hotel keepers, $20,000; C. J. H. Lubsen, C. Ries, A. Lievendag, Flushing, L. I.

Sommer Import and Export Co., Manhattan, apparel and furniture, $20,000; J. Gahm, M. Schwartz, A. Sommer, 448 Central Park West.

Retlaw Chemical Co., Manhattan, druggists, $10,000; J. F. Revinger, N. Solomon, W. H. Gaddis, 25 Fort Washington Av.

Nautilus Securities Corp., Manhattan, stocks and bonds, $600,000; P. Bonynge, W. H. Gillon, J. L. Koeppler, 246 West 14th St.

Grace Dress Co., Manhattan, women's apparel, $25,000; G. Didgacz, A. Breit, S. Cohen, 87 Livonia Av., Brooklyn.

Germer Manufacturing Co., Brooklyn, make stoppers, caps and corks, $100,000; D. A. Macaskill, A. R. Pacelli, J. A. Izzo, 381 3d St., Brooklyn.

Noroca Realty Co., Manhattan, $6,000; D. Sokolsky, H. Sherman, M. Lederman, 412 Audubon Av.

Shoals Gelatin Corp., Rochester, products and adhesives, $500,000; A. Herle, E. L. and W. G. Shoals, Rochester.

Dunkirk Canning Co., Dunkirk, $12,000; J. Eppolito, F. Leone, T. J. Orlando, Dunkirk.

Nicholas Ayres & Co., Manhattan, stock brokerage, $10,000; E. A. Hoffman, J. C. Anderson, N. Ayres, 242 West 72d St.

United Concrete Products & Supply Corp., Manhattan, timber and farm lands, foods, drugs and furniture, $100,000; B. D. Depierris, M. E. Lambe, S. H. Oliker, 60 Wall St.

Gel-Tom Distributing Corp., Manhattan, film business, $5,000; L. R. Thomas, W. Greene, H. Gelston, 395 Fort Washington Av.

Gil-Mosard, Manhattan, make toilet supplies, $100,000; S. E. Mosard, M. B. Kestin, P. Farber, 1,133 Broadway.

Weiss Bros. & Rich, Manhattan, knitted novelties, $10,000; A. and M. Weise, M. Rich, 2,159 Pacific St., Brooklyn.

Pacific Trucking Co., Brooklyn, $5,000; G. Descala, N. Decastagna, DeM. Sebastino, 93 Summit St., Brooklyn.

Sun-Ray Waist Co., Manhattan, $10,000; S. Zaslawsky, A. and I. M. Rosenstock, 320 Riverside Drive.

American-European Book Co., Manhattan, printers, $20,000; M. Guerwich, C. Copelson, A. Friedland, 215 East 117th St.

Electro-Shine, Manhattan, make machinery for buffing shoes, $350,000; F. Kingsley, T. M. Hill, J. B. Bubereuil, Yonkers.

Walter H Taverner Corp., Manhattan, contractors and electrical machinery, $60,000; W. H. Taverner, R. B. Fenner, H. S. Lockwood, 1,811 Avenue J, Brooklyn.

Sigma Co., Manhattan, druggists' sundries, $500,000; G. E. Graham, W. C. Walker, H. Goodrich, Flushing, L. I.

Fortune Gallo Enterprises, Manhattan, theatricals, $50,000; H. R. Nelson, H. R. Travis, F. Gallo, Aeolian Hall.

Lee Advertising Service, Manhattan, advertising and motion pictures, $20,000; F. H. Creech, J. K. McGuire, L. Lee, 1,476 Broadway.

Livingston Bros., Shoe Products, Manhattan, shoe dressings, $25,000; P., S. and B. L. Livingston, 524 West 145th St.

Zo Ar Laboratories, Manhattan, cosmetics, &c., $5,000; J. C. Burt, G. S. Claxton, G. F. Heesemann, 342 St. Nicholas Av.

Bensonhurst Lumber and Supply Co., Brooklyn, $5,000; A. and M. H. Dultgen, F. R. Newman, 7 Van Sicien Court, Brooklyn.

Fortune Gallo Musical Comedy Co., Manhattan, motion pictures, $25,000; H. R. Nelson, H. R. Travis, F. Gallo, Aeolian Hall.

Fortune Gallo Concert Co., Manhattan, $10,000; same as above.

American Power Appliance Corp., Manhattan, make engines and machine parts, $500,000; G. A. Senior, J. F. Brandenburg, F. C. Briggs, 68 Montague St., Brooklyn.

Max Stoller, Manhattan, make silk, $50,000; M. Hertzoff, D. G. Brennan, M. V. Nolan, 2 Rector St.

CAPITAL INCREASES.

Howard Hardy & Co., Manhattan, $30,000 to $40,000.

Whyte's, Manhattan, $50,000 to $500,000.

Knickerbocker Talking Machine Co., Manhattan, $100,000 to $200,000.

Hiltonian Realty Co., Manhattan, $12,000 to $25,000.

Banner Coat, Apron and Towel Supply, Manhattan, $12,00 to $50,000.

Hastings Cocoa Products Corp., Manhattan, carry on business with $200,000, and 20,000 shares preferred stock, $5 each, and 20,000 common, no par value.

Barrows, Hughes & Schauble, Manhattan, $15,000 to $25,000.

Rochester Agency, Rochester, $1,000 to $10,000.

Jivorim Corp., North Pelham, $25,000 to $50,000.

Wellsville Upholstering Co., Wellsville, $40,000 to $100,000.

CAPITAL REDUCTION.

G. Robison & Co., Manhattan, $450,000 to $200,000.

NAME CHANGE.

No. 11 West 51st St. Corp., Manhattan, to Sagamore Land Corp.

DESIGNATIONS.

Broadway-Central Securities Corp., Delaware, $100,000; rep., E. M. Jackson, 2,574 Broadway.

H. and W. H. Lewis, Del., yarns; 3,375 shares preferred stock, $100 each; 100 common, no par value; rep., W. A. Mohr, 25 Madison Av.

Newark Tortoise Shell Novelty Co., N. J., $200,000; rep., M. Marx, 139 5th Av.

Tobin & Hamilton Leather Co., Mo., $2,000; rep., L. G. Gunn, Bush Terminal No. 7.

Colorado Vanadium Corp., Col., $20,000; rep., W. L. Smith, 26 Beaver St.

Intra-City Advertising Co., Del., $100,000; rep., F. H. Parcells, 64 Wall St.

DISSOLUTIONS.

W. D. Crumpton, Manhattan.

112 Wooster St. Corp., Manhattan.

Rubber Securities Co., Manhattan.

Beacon Hat Co., Peekskill.

Delaware Charters.

Special to The New York Times.

DOVER, Aug. 5.—Charters filed:

Meteor Motors Corp., $5,000,000; S. B. Howard, Robert K. Thistle, A. Roy Myers, New York.

Rotor Corp. of America, $2,500,000; A. M. Hooven, M. A. Bruce, T. L. Croteau, Wilmington.

International Star Line, $1,200,000; Charles B. Bishop, S. P.; Bayard, Jr., E. H. Ocheltree, Wilmington.

Washington Theatre Productions, $600,000; Cornelius A. Cole, Hackensack, N. J.; Robert A. Van Voorhis, Jersey City, N. J.; Arthur R. Oakley, Pearl River, N. Y.

Pittsburgh-Youngstown Oil and Gas Co., $500,000; T. L. Croteau, M. A. Bruce, A. M. Hooven, Wilmington.

Ben's Creek Collieries, $375,000; W. F. O'Keefe, E. E. Aberle, S. L. Mackey, Wilmington.

Barnes Jackson Co., $150,000; Frank C. Bowers, New York; De Witt C. Jones, Jr., Elizabeth, N. J.; Stirling D. Ward, East Orange, N. J.

Barnes Irwin Co., $150,000; same as above.

C. L. Smith & Co., $150,000; M. L. Rogers, L. A. Irwin, W. G. Singer, Wilmington.

H. D. Posey, $100,000; T. L. Croteau, M. A. Bruce, A. M. Hooven, Wilmington.

Corona Building and Loan Co., $100,000; M. M. Lucey, M. A. Davis, V. P. Lacey, Wilmington.

Standard Synthetic Charcoal Corp., $100,000; Hector H Havensyer, Louis P. Galli, Daniel Meningall, New York.

Medonna Publishing Co., $50,000; J. S. Tibbitt, Estelle Mason Mitchell, Louise A. Moore, Philadelphia.

Quaker City Casket and Woodworking Corp., $50,000; H. H. Hicks, O. B. Burch, Lewis Dunlap, Philadelphia.

Moore, McCord, Gilchriesse & Associates, $50,000; T. L. Croteau, M. A. Bruce, A. M. Hooven, Wilmington.

B. and V. Pipeless Heaters, $40,000; Charles E. Prettyman, Charles F. Hoffman, Fred L. Carver, New York.

Societe Lord & Taylor, $25,000; John J. Wilkie, New York; Eugene D. Alexander, Yonkers, N. Y.; Douglas M. Black, Richmond, N. Y.

Monessen Produce Co., $25,000; James Kamilidis, James Louis, Peter Kinteminas, Monessen, Pa.

Minish Smith & Simmons, $8,000; M. L. Rogers, L. A. Irwin, W. G. Singer, Wilmington.

Delaware Industrial Home for Colored Girls, Wilmington, no capital stock; Mrs. Fletcher Brown, Mrs. George Rhoades, Mrs. Alice Dunbar Nelson, Mrs. M. E. Jackson, Wilmington.

Fresh Air Fund, Haverstraw, N. Y., no capitalization; George B. Buchanan, George G. Haven, George L. Shearer, Lucius Wilmerding, New York.

CAPITAL INCREASES.

Prudential Oil Corp., New York, $3,000,000 to $10,000,000.

Van Every, Horning & Co., Pittsburgh, $100,000 to $1,000,000.

Famo-Lig Corp., Wilmington, $500,000 to $600,000.

Hellisville Condensed Milk Co., Chicago, $150,000 to $165,000.

NAME CHANGE.

Interstate Supply Co., Philadelphia, to Voss Coal and Lime Co.

New Jersey Charters.

TRENTON, Aug. 5.—New charters:

United Advertising Co., Newark, agency, $250,000; E. E. Fettinger, Leonard Dreyfuss, Newark; H. C. Daych, Brooklyn.

Standard Bargain and Mail Order House, Newark, 5,000 shares of preferred stock and 1,500 shares of common stock, no par value; H. M. Berlin, Daniel Bronstein, Harry Green, Newark.

Ruopp & Steinhauser, Pleasantville, general merchandise, $125,000; J. C. Ruopp, Rudolph Steinhauser, M. Papas, Pleasantville.

PROPOSALS.

NOTICE.

Sealed bids or proposals for the completion of the passenger station, electric lighting and heating systems for a portion of a rapid transit railroad, hereinafter referred to, will be received by the Interborough Rapid Transit Company at the office of its Chief Engineer, 165 Broadway, Borough of Manhattan, New York City, until the 23rd day of August, 1920, at 12:15 P. M., at which time and place the proposals will be publicly opened and read.

The portion referred to is the line in the Borough of Brooklyn, designated as follows: Livonia Avenue Line—Route 31.

A fuller description of the work and other requirements, provisions and specifications, are given in the Invitation to Contractors, and in the form of contract, contract drawings, bond and contractor's proposal, which are to be deemed a part of this notice and copies of which may be inspected and purchased at said office of the Chief Engineer of the Company.

INTERBOROUGH RAPID TRANSIT COMPANY.
By GEO. H. PEGRAM, Chief Engineer.

New York, August 6th, 1920.

MEETINGS AND ELECTIONS.

A SPECIAL MEETING OF THE STOCKholders of the Hayden and Derby Manufacturing Company will be held at office of Company, 119 West 40th Street, New York, on Tuesday, August 17th, 1920, at 2 P. M., for the election of Directors.

P. M. BROTHERHOOD, Executive Vice Pres.

DIVIDENDS.

COSDEN AND COMPANY

PREFERRED DIVIDEND NO. 13.

New York, Aug. 5, 1920.

The Board of Directors of Cosden and Company of Delaware has this day declared the regular quarterly dividend of 1¾% on the preferred stock of the company, payable September 1st, 1920, to the shareholders of record at the close of business August 16th, 1920. Stock books will remain open.

E. McCLURE ROUZER, Secretary.

Federal Utilities, Inc.

PREFERRED STOCK DIVIDENDS

August 4th, 1920.

The Board of Directors has declared a dividend of one and one-half per cent (1½%) on the preferred stock of Federal Utilities, Inc., payable September 1st, 1920, to preferred stockholders of record at the close of business on August 14th, 1920.

L. J. HART, Treasurer.

THE AMERICAN TOBACCO COMPANY,

111 Fifth Ave.

New York, August 4, 1920.

Notice is hereby given that the transfer books of all issued and outstanding six per cent. (6%) dividend certificates of The American Tobacco Company will close at 12 o'clock noon, on the 14th day of August, 1920, for the purpose of payment of interest thereon due September 1st, 1920, and will re-open at 10 o'clock A. M., September 2d, 1920. Checks will be mailed.

J. M. W. HICKS, Treasurer.

NATIONAL STEEL ROLLING CO.,

44 Cedar Street,
New York, N. Y.

At a meeting of the Board of Directors, held August 3d, 1920, the regular quarterly dividend of 2% upon the Preferred Stock was declared payable August 10th, 1920, to holders of record at the close of business July 25th, 1920.

LOUIS C. TETARD, Secretary.

DIVIDENDS.

NATIONAL BISCUIT COMPANY

90th Preferred Dividend

THE Board of Directors has declared a quarterly dividend of one and three-quarters (1¾) percent on the Preferred Capital stock of the Company, payable August 31st, 1920, to stockholders of record at the close of business, August 16th, 1920. Transfer books will not be closed.

G. P. WELLS, Treasurer

THE CRESCENT PIPE LINE COMPANY.

323 Fourth Avenue,
Pittsburgh, Pa., August 2d, 1920.

A dividend of Seventy-Five Cents (.75) per share has been declared on the capital stock of this Company, payable Wednesday, September 15th, 1920, to stockholders of record at the close of business Tuesday, August 24th, 1920.

For purpose of this dividend the transfer books will be closed from 5 P. M. Tuesday, August 24th, to 9 A. M., Thursday, September 16th.

All communications regarding payment or change of address should be sent to this office not later than Tuesday, August 24th.

J. A. TOOMEY, Secretary.

CITIES SERVICE CO.

BANKERS' SHARES

(*18th Monthly Distribution*)

Henry L. Doherty & Company announce that the 18th Monthly Distribution on Cities Service Company Bankers' Shares, payable September 1st, to Bankers' Shares of record August 15th, will be 42 cents a Bankers' Share.

THE J. G. WHITE MANAGEMENT CORPORATION

43 Exchange Place,
New York.

The regular quarterly dividend (Thirtieth Quarter) of One Dollar and Seventy-five Cents ($1.75) per share, being at the rate of 7% per annum, has been declared on the Preferred Stock of this Corporation, payable September 1, 1920, to stockholders of record August 16, 1920.

T. M. MOFFAT, Treasurer.

Electric Investment Corporation.

PREFERRED STOCK DIVIDEND.

August 4th, 1920.

The Board of Directors has today declared a dividend of one and three-quarters per cent (1¾%) on the Preferred Stock of Electric Investment Corporation, payable August 21st, 1920, to preferred stockholders of record at the close of business on August 11th, 1920.

L. R. KILMARX, Treasurer.

BUSINESS RECORDS

In Town.

SONS OF ITALY OF THE BRONX, INC., also known as Co-Operative Figli Italia Del Bronx, Inc.—A petition in bankruptcy has been filed against this concern, a retail grocer, at 636 Crescent Avenue, by these creditors: Austin, Nichols & Co., Inc., $160; Runkel Bros., Inc., $23; E. J. Dixon, $189, and Oceanic Cheese and Sausage Co., Inc., $149. Liabilities are said to be about $7,000, and assets about $3,000.

A. G. LIPPERT & CO.—A petition in bankruptcy has been filed against Abraham G. Lippert, trading as A. G. Lippert & Co., manufacturers of men's clothing, at 683 Broadway, by David D. Glick, a creditor, for $6,000.

M. SPIELBERGER & BRO.—A petition in bankruptcy has been filed against Morris and Sigmund Spielberger, copartners, trading as M. Spielberger & Bro., manufacturers of dresses, at 41 West Seventeenth Street, by these creditors: George M. Doonelef, $107; Landan Bros., $379, and Art Printing Co., $57. It is stated that the liabilities are about $20,000, and the assets about $3,000.

ROSEN & DUBERSTEIN.—A petition in bankruptcy has been filed against Morris Rosen and Harry Duberstein, copartners, manufacturers of skirts, at 9 East Broadway, by these creditors: P. E. Gould, $560, and H. Johnson, $700.

HORNSTEIN, SCHULKIN & SALTZMAN—A petition in bankruptcy has been filed against this firm, manufacturing furs at 279 Seventh Avenue, by these creditors: Beney Ackerman, $120; Bernard Benjamin, $2,100, and Rose Gladstein, $600. Liabilities are said to be about $20,000 and assets about $2,500.

NATHAN FREIER, at 131 East 101st Street, has filed a petition in bankruptcy with liabilities of $5,275 and no assets. There are only three creditors.

BERNARD HANFF, a bakers' oven repairer at 667 Lester Street, has filed a petition in bankruptcy, with liabilities of $2,378 and no assets.

JOHN W. KREUTZIGER—Judge Hand has appointed Carl Austrian receiver for John W. Kreutziger, provisions, at 501 East 144th Street.

WEISS BROS., furs, at 57 West 28th St., have filed schedules in bankruptcy, with liabilities of $215,070, represented by secured claims, $5,393; unsecured claims, $106,475, and notes, bills, &c., $103,261. The secured creditors are E. Lehman Inc., $2,883; Trachman, Ackerman & Schein, $1,000, and Max Margolis, $1,500. Among those unsecured are I. Berg & Sons, $11,131; E. Lehman, Inc., $23,221; Sendler & Miller, $3,407, and Fineberg & Leibergoll, $4,332.

MORRIS WASSERMAN, women's wear, at 3,671 Broadway, has made an assignment to Samuel C. Duberstein.

JUDGMENTS.

Filed yesterday, the first name being that of the debtor:

In New York County.

Braunstein, Samuel—Eastern Fur Hair Co., Inc.	$528.60
Blaesser, Harry G.—S. D. Katz	112.70
Century Flower & Feather Co., Inc.—Ernest Ramognano and Antonio Crestano—J. Cannata	300.69
Curry, Marian G.—A. G. Walsh	615.28
Card, Lynn S.—William Krauss Garage	118.25
Crimmins, Thomas F. and Margaret—M. M. Reilly	1,225.22
Dandignas, Arthur G.—William Courtney, Inc.	317.45
Danneman, Wm. J.—Royal Card & Paper Co.	895.70
Ely, Mary E.—Black, Starr & Frost	1,545.68
Eastmond, John E.—Continental Printing Co.	326.16
Ely, Mary E.—C. T. Windmuller	1,026.88
Griffing, Wm. F.—Hotel Claridge, Inc.	179.02
Hebron, James H.—D. W. Gregory Adjustment Corp.	909.67
Interboro Brewing Co., Inc.—P. B. Bullinger	2,847.99
J. W. Leonard Corp.—Mahoney & Co.	120.85
Keane, James—S. P. Blackman	21,441.26
Kaupthia Exchange Corp.—National Surety Co.	301.53
Lopez, Peter—A. Hirschhorn et al.	1,158.05
Leibow, Michael—New Netherland Bank of New York	1,448.34
Montagne, Harold P.—Weber & Heilbroner	163.12
Minton, Maurice M.—National League for Woman's Service, Inc.	731.95
Manzione, Tony (North Paper Stock Co.)—Latham Litho. & Printing Co.	183.30
Merrick Steel Products Corp.—A. Kammermayer	1,061.90
Miller, G. Alfred—G. Conroy	1,752.37
McBride, John J.—Catholic Church Extension Society	124.05
Midland Accessory & Supply Co., Inc.—Kelly Springfield Tire Co.	494.06
Neale Pub. Co.—J. B. Stetson, Jr.	600.00
Pittler, Lillian—J. Spirer et al.	1,250.41
Pollio, Dominick—M. W. Solomon	208.16
Renne, Geo. T., and George T. Renne Corp.—Nat. City Bank of N. Y.	1,139.67
Richter, Rudolph—I. B. Weisman et al.	716.68
Rosenbaum, Alvin, or Alvin H. Ross—A. S. Walker	112.00
Schulman, Samuel and Aaron Greenberg (Schulman & Greenberg)—N. Y. Edison Co.	127.40
Schneider, Geo. W.—F. A. Bergmann	332.95
Steiner, Arthur A.—J. Meyers	526.84
Szabo, John—J. Reidl	495.07
Stern, Max—N. Goodman et al.	423.11
Schneider, Joseph—Tuchman & Levene, Inc.	234.65
Shakespeare, Nellie W.—R. E. Moriarty	580.35
Schuler, Henry C.—J. H. Rudigan	132.46
Stein, Louis—Hub Waist Co., Inc.	129.50
Shaw, Rob. M.—A. S. Sartorius et al.	27,845.68
Tausig, Richard—D. Rosenbaum	257.30
Same—D. Rosenbaum	166.00
Willard, Daniel H.—J. E. Taylor	1,179.17
Williams Building Corp.—Lincoln Trust Co., costs	306.67
Zwart, Cornelius—Encyclopaedia Britannica Corp.	169.60

In Bronx County.

Joroff, Jacob, Rose Nachamkus and Nathan Preminger—Eagle Puncture Proof Tire Co.	$17.72
Steinhart, Adolph—Conron Bros. Co.	208.12
World Food Products Corp.—M. I. Garsholis	$85.72

SATISFIED JUDGMENTS.

The first name is that of the debtor; the second that of the creditor, and date when judgment was filed:

In New York County.

Gibson, Preston—Mark Cross Co., Oct. 7, 1919	$202.54

BUSINESS OPPORTUNITIES

Unwarranted or exaggerated claims rejected. Advertising Rate 12 cents a word.

CAPITAL TO INVEST.

IMPORT, EXPORT business; Christian, 30, will invest $2,000 and services; American, legal education and business experience; speaks French and Spanish. N 781 Times Downtown.

DISCOUNT your accounts receivable, advance money on merchandise, notes and trade acceptances purchased. Room 401, 5 Beekman St.

EXPERIENCED business man will invest $2,000 with services. D 279 Times.

CAPITAL WANTED.

PARTNER Wanted—Import and export, general merchandise; established business; $100,000 and over required. Principals only address K. F., 520 Presbyterian Bldg.

PARTNER wanted to pay out retiring member of a well-established ladies' hat manufacturing concern (about $10,000 required). For information write B. M., 268 Times.

CAPITAL wanted by experienced rubber men to establish factory for all kinds of rubber goods, tires and accessories. A 261 Times.

BUSINESS CONNECTIONS WANTED.

CORPORATION with complete manufacturing and selling organization is desirous of expanding its business by adding a new line; facilities and equipment for wire forming, metal punching, acetylene welding, electric butt welding, plating, lacquering and finishing, complete machine shop and tool room; we are looking for a substantial, legitimate product that we can manufacture in addition to our present line. Y 2087 Times Annex.

PORTO RICAN commission merchant and importer wishes to communicate with wholesale merchants in all kinds of foodstuffs and canned goods; will sell on commission or buy on own account; best New York references. Olimpio Lopez, P. O. Box 840, Ponce, P. R.

A DEPARTMENT STORE, VERY WELL KNOWN IN BUSHWICK SECTION OF BROOKLYN, HAS PIECE GOODS DEPARTMENT TO RENT TO RELIABLE MERCHANTS. FOR PARTICULARS ADDRESS S 775 TIMES DOWNTOWN.

WANTED—Machine shop equipped with automatic screw-machines and capable of turning out quantity work economically; can arrange to furnish material and orders on a paying basis. Address S 738 Times Downtown.

MACHINE and experimental work, designing, drafting, building, production; inventions and automatic machinery developed; merchanical products commercialized. Chandler Service Corporation, Engineering Division, 74 Ashland Place, Brooklyn.

SEEK a connection with foreign firms desiring to market various food items, &c. G 721 Times Downtown.

SEEK a connection with foreign firms desiring to market various food items, &c. G 721 Times Downtown.

BUSINESS CONNECTIONS WANTED.

WANTED—Machine shop equipped with automatic screw machines and capable of turning out quantity work economically; can arrange to furnish material and orders on a paying basis. S 738 Times Downtown.

GENTLEMAN shortly leaving for Holland and Belgium desires connection with reliable concern. A 714 Times.

SEEK a connection with foreign firms desiring to market various food items, &c. G 721 Times Downtown.

WANTED—Brass foundry capable of turning out light castings in quantities. Address S 733 Times Downtown.

WANT TO CONNECT reliable firm with potash and chemical producers abroad. H 475 Times.

FOR SALE.

FOR SALE—Furniture store, Greenwich, Conn., with upholstering and decorating trade; long established; at reasonable price; have other interests. Address J. J. Guider, Greenwich.

MOVIE HOUSE for sale, $125 weekly, $4,500; unusual chance. Inquire mornings, 10-12, Elk, 126 West 46th St., 11th floor. Bryant 6314.

FRUIT and vegetable market for sale in city of 40,000, one hour from N. Y. City; good location; reasonable. Y 2115 Times Annex.

MISCELLANEOUS.

EXCLUSIVE territory sales agencies open in New York and New Jersey on new, important auto accessory; good chance for active men with intensive sales ideas to build up very profitable business; national advertising and other helps; requires small capital and sales management. Detail experiences, &c., S 781 Times Downtown.

PATENTS—Over 75 years' practice; all communications strictly confidential; handbook on patents free on request; special facilities for office consultations. Munn & Co., patent attorneys, 615 Woolworth Building, New York.

MOVIE THEATRE to lease, centrally located, New York City, busy thoroughfare; populated section, fully, beautifully equipped; good chance for a business man; $3,000 security required; responsible party. Kriger, 1,482 Broadway.

SHOP for rent, furnished, 57th St., at Park Av.; suitable for wearing apparel, dressmaking, tea room; reasonable. Box 4, 109 Cable Building.

BUSINESS LOANS.

MONEY advanced on notes and trade acceptances, open accounts and other good securities. S 708 Times Downtown.

MONEY loaned on trade acceptances notes; confidential transactions. H 199 Times.

FORECLOSURE SALES.

SUPREME COURT OF THE STATE OF NEW YORK, COUNTY OF NEW YORK.—Mary E. Riley, substituted as plaintiff in the place and stead of David Lawton, deceased, plaintiff, against James McGee and others, defendants.—Notice of sale.

In pursuance of a judgment directing a sale of the premises hereinafter described, duly made and entered in the above entitled action, and bearing date the 19th day of December, 1919, I, the undersigned, the referee in said judgment named, will sell at public auction at the Exchange Salesroom, Nos. 14-16 Vesey Street, in the Borough of Manhattan of the City of New York, on the 20th day of August, 1920, at 12 o'clock noon on that day, by Joseph P. Day, auctioneer, the premises directed by said judgment to be sold, and therein described as follows:

PARCEL ONE.

All that certain piece or parcel of land, situate, lying and being on the northeast corner of First Avenue and Seventy-first Street, in the Borough of Manhattan of the City of New York, County and State of New York, bounded and described as follows:

Beginning at a point on the northeast corner of Seventy-first Street and First Avenue; running thence easterly, along said street, seventy-five feet; thence northerly, parallel with said avenue, twenty-seven feet and two inches; thence running westerly, parallel with said street, seventy-five feet to the easterly line of said avenue; thence running southerly, along said avenue, twenty-seven feet two inches to the point or place of beginning. Being known and designated as No. Thirteen hundred and twenty-six First Avenue.

PARCEL TWO.

All those three certain lots, pieces or parcels of land, situate, lying and being in the Borough of Manhattan of the City of New York, and bounded and described as follows:

Beginning at a point in the northerly side of Seventy-third Street distant easterly two hundred and forty-eight feet from the northeast corner of Avenue A and Seventy-third Street; running thence northerly, and parallel with the easterly side of Avenue A, one hundred and two feet and two inches; running thence easterly, and parallel with the said northerly side of Seventy-third Street, seventy-five feet; thence southerly, parallel with the easterly side of Avenue A, one hundred and two feet two inches to the northerly side of Seventy-third Street; and thence westerly, along the northerly side of Seventy-third Street, seventy-five feet to the point or place of beginning.

PARCEL THREE.

All that certain lot of land, with the buildings thereon erected, situate in the Borough of Manhattan of the City of New York, County and State of New York, bounded and described as follows:

Beginning at a point on the northerly side of Seventy-third Street distant three hundred and twenty-three feet easterly from the northeast corner of Seventy-third Street and Avenue A; running thence easterly, along the northerly side of Seventy-third Street, twenty-five feet; thence northerly, and parallel with Avenue A, one hundred and two feet and two inches to the middle line of the block; thence westerly, along the middle line of the block, twenty-five feet; thence southerly, and parallel with Avenue A, one hundred and two feet and two inches to the place of beginning.

PARCEL FOUR.

All that certain lot, piece or parcel of land, with the buildings and improvements thereon, situate, lying and being in the Borough of Manhattan of the City of New York, County and State of New York, bounded and described as follows:

Beginning at a point formed by the intersection of the southerly line of One Hundred and Ninth Street with the westerly line of Second Avenue; running thence westerly, along said southerly line of One Hundred and Ninth Street, one hundred feet; thence southerly, and parallel with Second Avenue, twenty-six feet and three inches; thence easterly, parallel with One Hundred and Ninth Street, and part of the distance through a party wall, one hundred feet to the westerly line of Second Avenue; and thence northerly, along said westerly line of Second Avenue, twenty-six feet and three inches to the point or place of beginning.

PARCEL FIVE.

All that certain lot, piece or parcel of land, with the building and improvements thereon erected, situate, lying and being in the Borough of the Bronx of the City of New York, County of Bronx and State of New York, and known and distinguished as Lot No. One in Block 475 on a certain map filed in the office of the Register of the City and County of New York on the twenty-fifth day of September, A. D. 1882, entitled "Map of subdivision of the property of Isabel Tiffany Perry in the Twenty-third Ward of the City of New York, being part of the Fox Estate, shown on the map filed by Hugh N. Camp, G. S. Greene, Jr., and William Reynolds Brown, Commissioners of Partition, on June 2d, 1870," which said lot is bounded and described as follows:

Beginning at the corner formed by the intersection of the westerly line of Stebbins Avenue with the northerly line of One Hundred and Sixty-seventh Street; running thence northerly, along the westerly line of Stebbins Avenue, eighty-five and thirty-one one-hundredths feet; thence westerly, at right angles to the westerly line of Stebbins Avenue, twenty-nine and twenty-three one-hundredths feet; thence still westerly, but at right angles to Prospect Avenue, twenty-nine and twenty-three one-hundredths feet to the easterly line of Prospect Avenue; thence southerly, along the easterly line of Prospect Avenue, ninety feet to the northerly line of One Hundred and Sixty-seventh Street; thence easterly, along said northerly line of One Hundred and Sixty-seventh Street, thirty-four and nine one-hundredths feet to the point or place of beginning.

Dated New York, July 26, 1920.

KENNETH McEWEN, Referee.

JEROME F. DONOVAN, Plaintiff's Attorney, Room 2278, 233 Broadway, Borough of Manhattan, New York City.

FRANCIS B. WOOD, Esq., Atty. for defts., James Lawton et al., 233 Broadway, New York City.

The following are diagrams of the property to be sold:

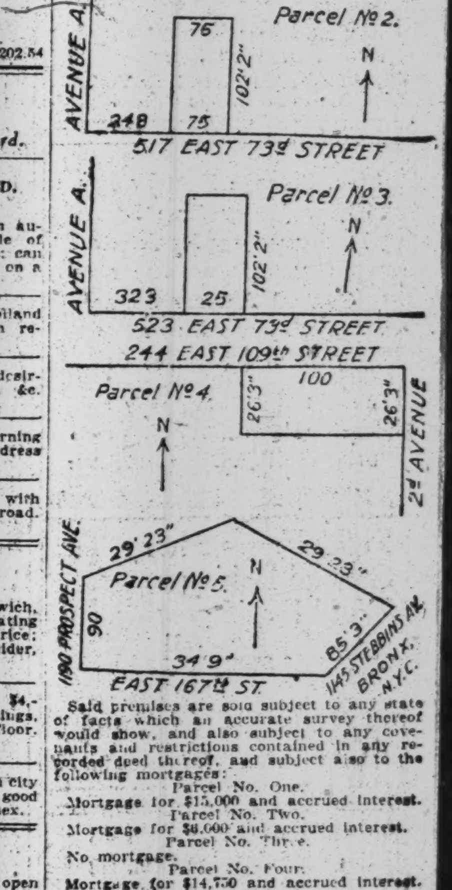

Said premises are sold subject to any state of facts which an accurate survey thereof would show, and also subject to any covenants and restrictions contained in any recorded deed thereof, and subject also to the following mortgages:

Parcel No. One.
Mortgage for $15,000 and accrued interest.
Parcel No. Two.
Mortgage for $6,000 and accrued interest.
Parcel No. Three.
No mortgage.
Parcel No. Four.
Mortgage for $14,750 and accrued interest.
Parcel No. 5.
No mortgage.

KENNETH McEWEN, Referee.

Dated New York, July 26, 1920.

SHERIFF'S SALES.

Henry Brady, Sheriff's Auctioneer, sells this day, Friday, August 6th, 1920, at 10:30 o'clock in the forenoon, at No. 238 West 27th St., desk, chairs, tables, electric fixtures, etc. Goods must be paid for in cash and removed immediately after the sale.

DAVID H. KNOTT, Sheriff.
WILLIAM CUFF, Deputy Sheriff.

DISSOLUTION NOTICES.

August 4, 1920.

THE SELLABLE DRESS MFG. CO., comprised of L. V. TOMSHINSKY and GEORGE HOROWITZ, formerly dissolved partnership as of August 2, 1920. The firm has been succeeded by L. V. Tomshinsky and Theodore Becker, to be known as Tomshinsky & Becker.

L. V. TOMSHINSKY.

Sworn to before me this 4th day of August, 1920. BETTINA LICHT, Notary Public. New York County Clerk No. 124, New York County Register No. 2128, Kings County Clerk No. 80, Kings County Register No. 2064. Term expires March 30, 1922.

[Seal]

THE BUSINESS WORLD

COMMERCIAL PAPER.
Yesterday .....8 per cent. for the best names.
Wednesday ....8 per cent. for the best names.
The quotations are for six months' paper.

Trade Quiet in Gray Goods.

The trade in gray goods yesterday was quiet and featureless. Sales were confined to spot contracts and no late trading was reported. There were purchases made of 64-60s, 38½-inch 5.35 goods at 16 cents. Sales of 39-inch 68-72s were had at 16½ cents a yard and there were also sales of 72-76s in the same width at 20½ cents. Thirty-six-inch 48-40 5.50 sheetings sold at 13½ cents.

Sales of Summer Suits.

The manner in which prices for men's Summer clothing are being slashed by retailers is not a happy augury of the future for the manufacturers of such goods. They are being called upon to pay more for the materials that will be used for next season's merchandise, and at the same time they see the retailers cutting prices to cost and below in order to clear away stocks. With the present situation in mind, the manufacturers are growing stubborn where price increases are asked of them, and before long the same reaction is promised for Summer cloths as has occurred in the division of heavier goods.

Large Hats for Formal Wear.

Judging from the French pattern hats and the displays of manufacturers, the large hat has been accepted as the mode for formal wear. The colors chosen are said to be invariably dark in hue. Lace is used to give a soft and distinctly feminine touch. Panne is used for an extremely large hat featured by one manufacturer. The crown is high and full and the tip is joined by a cording. The brim droops low on the sides and shows the narrow short line in back. Draped over the crown and brim so that a narrow curtain shades the eyes is a scarf of Chantilly lace.

The Value of a Sale.

According to a large retail buyer there is a very important ratio value just now to sales that are made and those that are missed. At present, he said, the average customer is in a very peculiar frame of mind and particularly susceptible to impressions. For that reason, he explained, every sale that is made has a distinct potential value and the sale that is lost has an unusually injurious effect. "For every customer who is sold," he said, "the store may expect to get three more customers, but for every customer lost I figure the store loses five. In other words, there is more of a tendency on the part of customers to criticize a store nowadays than to praise it."

Credit Is Still Tight.

Although retailers as well as manufacturers have heard that the money situation is getting easier, recent experiences do not seem to verify this. An instance was related yesterday where a manufacturer endeavored to get a loan and put up good collateral to an amount just double what was needed. The bank, however, would loan only a third of the sum represented by the collateral. Instances of this kind, it is explained, are without end and apply equally to established houses and those which have been in business only a short time. Among local credit men the feeling is that it will take the banks some time to get over their "nervousness."

Style Assortments Desired.

The style tendency in popular-priced coats and suits does not show any indication of a change and, as previously in the season, buying is well distributed over the new designs. Buyers appear anxious to get wide assortments of styles. The reason given for this is that during any period when price is uppermost in the minds of consumers the greater the choice offered the better opportunity there is for the store to make a sale. In other words, opposition to prices can be broken down best by having well-assorted stocks from which the customer can make a selection. This, at least, is said to be the theory which at present governs the purchasing of ready-to-wear.

Silks Still Quiet.

The silk trade seems to be still in process of liquidation, and this does not go unnoticed by buyers who are proceeding very carefully. What orders are being given are for goods wanted chiefly for "filling in" purposes. In this hand to mouth demand the retailers are chiefly concerned. Some little improvement is noted in the direction of business which may come from the cutting-up trades. The dress manufacturers are fairly well employed and such activity cannot be maintained, it is felt in the silk trade, without a call for additional yardage. Sellers are not so sanguine over the business which is to be taken this month, but they look forward to a better demand in September.

Spring Openings to Be Late.

From present indications, openings of the better grades of silk hosiery for next Spring are going to be very late this year. Where, in a normal year, the Spring lines are usually priced between the middle and the end of July, there is said to be little chance this year of important concerns offering their goods before the middle of September. In some quarters of the trade it is asserted that the new goods may not be shown before some time in October. Buyers in the market for Fall hose are not taking them very freely at the moment, the disposition being to await new price developments as a result of the declining market for raw silks. Requests for downward revisions of Fall quotations are numerous, but the manufacturers appear to be "making haste slowly" in that direction.

Hardware Trade in Good Shape.

In spite of the difficulty in getting enough raw materials to fill the orders now on the books, reports from the hardware trade indicate that it is in good shape. The call for building hardware is gaining, and a steady increase in the demand for it is looked for as the improvement in the railway situation releases more construction materials. Household hardware is also in growing demand. The cutlery industry is in a strong position, too. Statistics compiled in New York State, which are said to be indicative of the situation all over the country, show that 174 men are now being employed in the cutlery industry for every hundred employed before the war. Total wage payments in the industry have more than trebled in the last six years.

BUSINESS NOTES.

David Carton, resident buyer, 1,123 Broadway, has added the following to his list of accounts: Ackemann Bros., Elgin, Ill.; the Gillette Company, Atlantic, Iowa; W. Strassburger (The Fair), Parsons, Kan., and the Sharp Mercantile Company, Macon, Mo.

Alfred Fantl, resident buyer, 120 West Thirty-second Street, has provided the Retail Millinery Association of America with offices in his Paris building at 7 Rue de Metz. Pending the appointment of an officer for the association post, one of Mr. Fantl's representatives will be in charge for the organization.

ARRIVAL OF BUYERS

Arriving Buyers may register in this column by telephoning Bryant 1000.

BALTIMORE—Stewart & Co.; Miss M. H. Schofield, laces, neckwear, &c.; 2 W. 37th.
BALTIMORE—Goldenberg Bros.; D. Rosenberg, silks; Grand.
BALTIMORE—The Hub; A. Snellenburg, men's, boys' clothing; 116 W. 32d; Marie Antoinette.
BAY CITY, Mich.—Hawley D. G. Co.; W. R. Knepp, dry goods, women's apparel, novelties; Latham.
BIRMINGHAM, Ala.—Burger D. G. Co.; J. L. Hirsch, domestics, flannels, blankets; 1,150 B'way; Hargrave.
BOSTON—R. H. White Co.; R. Phillips, hotel supplies; 432 4th Av.
BUTTE, Mont.—Hennessy Co.; R. J. Cronin, piece goods; 23 E. 26th.
CHICAGO—Chicago Mercantile Co.; Miss D. Nielson, trimmed hats; 621 B'way.
CHICAGO—Chas. A. Stevens & Bros.; Miss C. Lawrence, jewelry, novelties, leather goods; 40 E. 22d.
CHICAGO—L. Klein, Inc.; Miss I. Novy, sweaters; 1,164 B'way.
CHICAGO—S. P. Platt, fur coats; 1,182 B'way, Room 401.
CHICAGO—Mandel Bros.; Miss A. Tarrson, upstairs, waist, silk, muslin underwear, sweaters house dresses; 13 E. 22d.
CHICAGO—Marshall Field & Co.; G. B. Jacobus, C. F. Baker, laces, scrimps; 1,107 B'way.
CHICAGO—J. V. Farwell Co.; C. W. White, knit underwear; 72 Leonard.
CINCINNATI—H. & S. Pogue Co.; E. Gauspohl, draperies, rugs, decorations; 366 5th Av.
CINCINNATI—Hanke Bros. Co.; H. J. Guckenberg, children's apparel, laces, gloves, corsets, waists; The Annex.
CLARKSDALE, Miss.—Mississippi Valley D. G. Co.; S. C. Caffey, piece goods; 256 Church.
CLEVELAND—The May Co.; J. O. Sproul, jobs sample suits; 37 W. 26th.
CLEVELAND, Ohio—Kline Apparel Co.; Miss Custer, dresses; 404 4th Av.
COLUMBUS, Ohio—F. & R. Lazarus & Co.; Miss E. Armstrong, dresses; 225 5th Av.
COLUMBUS—F. & R. Lazarus & Co.; Mrs. E. Wood, jewelry, leather goods, art goods; Mrs. M. Hempstead, neckwear, trimmings, laces; 225 5th Av.
DAYTON, Ohio—Rike-Kumler Co.; Miss M. Maher, laces, embroideries; 225 5th Av.
DAYTON—Elder & Johnson Co.; J. W. Scott, umbrellas, ribbons, women's neckwear; 230 5th Av.
DAYTON—Rike-Kumler Co.; C. J. Reeve, men's clothing; S. Bourne, coats, suits, dresses, skirts; 225 5th Av.
DES MOINES, Iowa—Younker Bros.; Miss M. Hickey, popular priced coats; 303 5th Av., Room 1603.
DETROIT—J. L. Hudson Co.; Miss P. Card, dresses; 225 5th Av.
DETROIT—Greenbaum Mfg. Go.; S. Greenbaum, jobbers' women's, children's garments; Hermitage.
DULUTH, Minn.—Silverstein & Bondy; Miss F. Joubert, corsets, muslin underwear, children's wear; A. M. Mason, table linens, fancy linens, bedding, wash goods; Room 1472, Commodore.
HARTFORD, Conn.—Sage-Allen Co.; Miss M. Sullivan, millinery; 404 4th Av.; Cumberland.
INDIANAPOLIS—L. S. Ayres & Co.; M. Malone, mdse. mgr.; Miss Ronan, assisting coats, suits; 225 5th Av.
INDIANAPOLIS, Ind.—Hibben, Hollweg & Co.; W. J. Ransdell, ready-to-wear; 320 B'way.
JACKSON, Miss.—Downing & Locke Co.; M. G. Peart, dry goods, novelties; Breslin.
JACKSONVILLE, Fla.—Cohen Bros.; H. Platt, boys' clothing, furn. goods; 225 5th Av.; Broztell.
JOPLIN, Mo.—Newman Mercantile Co.; Mrs. W. A. Maxwell, waists, muslin underwear, corsets; C. L. Proctor, representing; 145 W. 33d; Pennsylvania.
LINCOLN, Neb.—Mayer Bros. Co.; W. C. Mercer, men's furn. dept.; Aberdeen.
LITTLE ROCK, Ark.—Pfeifer Bros.; Miss B. Van, laces, embroideries, neckwear, hosiery; Miss B. Jennings, art goods, stationery; J. M. Battle, silks, dress goods; 352 4th Av.
LOS ANGELES—Bullock's; Miss K. Pottinger, millinery; 225 5th Av.
LOUISVILLE, Ky.—J. C. Lewis Co.; T. H. Reilly, cloaks, suits, furs, muslin underwear, infants' wear; 404 4th Av.
MERIDIAN, Miss.—L. Schwartz & Co.; L. Schwartz, dry goods, notions, ready-to-wear; 38 W. 32d; Grand.
MINNEAPOLIS, Minn.—Dayton Co.; J. V. Cavanna, rugs, draperies; Miss J. Shaffer, A. E. Long, representing; 225 5th Av.
MINNEAPOLIS—Dayton Co.; J. P. Willis, silks, velvets; Mrs. McDonald, muslin underwear, sweaters, house dresses, basement; Miss M. H. Magnusen, suits, skirts; F. H. West, dress goods, silks, basement; L. J. Kenny, dress goods; Mrs. L. Levy, corsets; 225 5th Av.
MUNCIE, Ind.—Rohrs & Bath; E. H. Bath, dry goods, millinery; Cumberland.
NASHVILLE, Tenn.—S. Frankland & Son; Miss N. Hood, cloaks, suits, waists, furs; Cumberland.
OMAHA — Herzberg Bros.; A. Herzberg, coats, suits, dresses; 1,270 B'way, care T. Brown.
PHILADELPHIA—Adler's Stores; G. Adler, silk, cloth dresses; 1,170 B'way, Room 310.
PITTSBURGH — Rosenbaum Co.; Miss C. Bickart, ribbons; 120 W. 32d.
PITTSBURGH—Boggs & Buhl, Inc.; Miss C. Bickart, ribbons; 1,140 B'way; Pennsylvania.
PITTSBURGH—N. E. Bagran; Mr. Sterling, kit coney and sealine coats; 303 5th Av., Room 909.
PORT HURON, Mich.—Knox D. G. Co.; W. R. Knepp, dry goods, women's apparel, novelties; Latham.
PORTLAND, Ore.—Olds, Wortman & King; E. Rogers, notions, drugs, leather goods; 432 4th Av.
QUINCY, Ill.—Kespohl-Mohrenstecher Co.; H. J. Fortkamp, notions, underwear, gloves; 352 4th Av.; Breslin.
ROANOKE, Va. — Sam Spigel, ready-to-wear; 235 5th Av., Room 602.
ROANOKE, Va.—Sam Glass, ready-to-wear; 235 5th Av., Room 602.
SAN FRANCISCO—Eagleson, Hawkins & Co.; C. A. Hawkins, shorts, overall materials; Pennsylvania.
SAN FRANCISCO, Cal.—O'Connor-Moffatt Co.; Miss Allen, juniors' ready-to-wear, infants' wear; Miss Burke, silk underwear, sweaters, corsets, brassieres, house dresses; 432 4th Av.
SAVANNAH, Ga.—Quality Shop; J. A. Manning, millinery; Ansonia.
SAVANNAH, Ga.—Millinery and Supply Co.; P. Bodziner, millinery; Ansonia.
SPRINGFIELD, Mass.—Forbes & Wallace; C. B. Hitchcock, pictures, frames; 230 5th Av.
ST. LOUIS—Stix, Baer & Fuller D. G. Co.; Miss J. Baumann, Japanese cotton kimonos; 1,107 B'way.
ST. LOUIS — Scruggs-Vandervoort-Barney; Miss E. Greene, millinery; 225 5th Av.
ST. PAUL, Minn.—Emporium Mercantile Co.; Miss F. Horne, waists, muslin underwear; 3 W. 29th.
TOLEDO, Ohio—Mittenthal Co.; H. C. Silverman, ready-to-wear; 47 W. 34th; Sherman Square.
WASHINGTON, D. C.—Lansburgh & Bro.; Mrs. M. Livingston, blouses; 220 5th Av.
WASHINGTON, D. C.—Miss A. S. Redman, millinery; Marlborough.
WICHITA, Kan.—G. Innes D. G. Co.; W. P. Innes, mdse. mgr.; Miss C. W. Crown, representing; 220 5th Av.; Great Northern.
WILKES-BARRE, Pa.—J. Long's Sons; W. P. Whalen, domestics, flannels, blankets; 116 W. 32d.
WILMINGTON, Del.—Topkis Bros. Co.; A. Topkis, mfg. dept.; Room 706, 350 B'way.
WINCHESTER, Tenn.—S. Paplanus & Son; I. Paplanus, dry goods; Marlborough.

BUYERS' WANTS.

Thirteen cents per word each insertion.

ARMY and Navy Goods Wanted—Write E. Ougheltree, 82 Henry St., Binghamton, N. Y.
ARTIFICIAL SILK Wanted—Quantities. H. S. Meritzer, 339 5th Av., New York. Murray Hill 2890.
BOLIVIAS Wanted—Stevens's reindeer and Peking, also Buckley & Cohen velours, 715, reindeer. Chelsea 9513.
BOLIVIAS Wanted—Stevens's 6130, or similar, all colors, cash. Peter Endlich & Peters, 54 West 21st St.
BOLIVIA AND BROADCLOTH Wanted—Stevens 6140, American 112, all shades. Watkins 4089.
BOLIVIA Wanted—American 0334, navy and brown. S. Silberblatt. Telephone Watkins 521.
BOLIVIAS Wanted—Jobs in bolivia effect, coatings. Hirsch & Bros., 153 West 27th.
BOLIVIA Wanted—Stevens 6140; can use any quantity. Bramson Bros., 48 West 25th St.
BOLIVIAS Wanted—6140, suedines, American. Chelsea 9784.
BROADCLOTH Wanted—Botany or Forstman and Hoffman, color pecan; also Juilliards and American. Gramercy 2165.
BROADCLOTH Wanted — 140 Buckley, & Cohen; must be cheap. Merit Co., 1,333 Broadway. Fitzroy 1120.
BROADCLOTHS Wanted—American 112, navy only for cash. Phil Herzog & Sons, Pennsylvania 6906.
BROADCLOTH Wanted—American 112 or similar; all colors; large quantity. Murray Hill 7658.
BROADCLOTH Wanted—American 112, all shades. Michaels & Rosenberg. Stuyvesant 1042.
BROADCLOTH AND TRICOTINES Wanted—112 navy, Acme 2002, Dobson 127. Longacre 4134.
BROADCLOTH Wanted—American 112, navy and brown. Kaplan & Weinstein, Chelsea 9535.
BROADCLOTHS Wanted—Juilliards, 2002, brown, black and navy. Watkins 2386.
BROADCLOTH (Pekin) wanted for cash. Rosh & Mayers, 122 West 27th.
BROADCLOTH Wanted—112, navy, brown shade 313. Chelsea 1940.
BROADCLOTH Wanted—112, all shades, for cash. Madison Square 2874.
CHAMBRAY Wanted—Open for Diamond M, blue. Central Mills, 78 Franklin St.
CHAMAISTYNE Wanted—Holden Leonard's chameleon cord, Forstman peachbloom and duvet de laine; all colors. Phone Drydock 1897.
CHARMOISTYN Wanted—Holden & Leonard's 804, all shades, for cash. Fierman & Kolmer, 302 5th Av. Longacre 5443.
CHARMEUSE Wanted—Liberty satin, tricotine; quantity wanted at a price. Fanchon Dress, 41 West 35th.
CHARMEUSE Wanted at a price. 58 West 15th, 7th floor.
CHINCHILLA Wanted—Raritans 127, all colors; also Zibaliani 806 and 802 brown, copen and burgundy. Gramercy 2165.
CLOTH Wanted—O. D.; state price, quality and quantity for cash. A 259 Times.
COATINGS Wanted — Heavy and light weights, all wool; also colored venetians at a price for cash. Wagner Bros., 110 West 26th St.
COATS Wanted—Chic and youthful models for misses and juniors only. Fourth floor, 10 East 33d.
COATS Wanted—Placing orders on very latest snappy styles. Call 12 West 27th (2d floor).
COATS Wanted—Chic and youthful models only. Eisen & Son, 122 West 26th.
COATS, Suits Wanted—Looking new models, also buying jobs. 70 East 33d (1st floor).
COATS Wanted—Cotton plush, and others; must be cheap. Hutner, 48 West 25th.
COTTON TAFFETA OR SATEEN Wanted—Black and colors, lower grades. Manhattan Petticoats, 3 West 29th.
COTTON GOODS Wanted—26¼ inches brown duck. Auerbach Novelty Co., 489 Broadway. Canal 1835.
COTTON GOODS Wanted—Open for Amoskeag 19036, nursery stripe, 19043 and utility and Three Star plaids. Rabhor Co., Canal 4425.
CREPE DE CHINES Wanted—Will buy 100 pieces 3-thread crepe de chines in all colors for spot cash; must be at the price; call with samples. Store, 34 East 29th. Madison Square 4941.
CREPE DE CHINE Wanted—Will buy 500 pieces for spot cash; must be at a price. Call with sample, Henry Cohen & Co., 31 West 27th.
CREPE DE CHINE Wanted—3, 4 and 5 thread, in all colors, for spot cash; call with samples. Store, 34 East 29th.
CREPE DE CHINE Wanted—Black only; will buy good quality, spot cash. Max Greenberg & Co., 112 Madison Av.
CREPE METEORS Wanted—In all colors, for spot cash. Call with samples. Store, 34 East 29th.
DRESSES—Sacrificing embroidered and flowered georgettes, crepe de chines and sport models; showing advance lace and charmeuse, taffetas, tricotines, serge dresses, $9.75 to $20.75; immediate delivery. I. Rand & Co., 37 West 28th.
DRESSES Wanted—Jobber is placing stock orders on medium to highest grade charmeuse, satin, tricotine, tricolette, meteor and party dresses; submit samples daily, from 9 to 12. 5th floor, 28 West 33d.
DRESSES Wanted—Large jobber placing quantity orders on satin; beaded tricotine, ranging $8.75 to $16.50; only those making good snappy models need call. 14 East 27th, 6th floor.
DRESSES Wanted—We will buy for cash jobs any quantity tricolette, taffetas and georgette dresses; submit samples 9 to 5 daily. 5th floor, 28 West 33d.
DRESSES Wanted—Large jobber open to buy for spot cash any quantity satin dresses, jobs; also regular numbers for quantity business. Watkins 5154.
DRESSES Wanted—Jobber open to buy for spot cash any quantity satin dresses, jobs; also regular numbers, 40 West 27th, 3d floor front. Watkins 3252.
DRESSES Wanted—Jobber will look at children's, juniors' and misses' cloth and silk dresses; call with samples any morning, 9-12. 22 West 30th, 1st floor.
DRESSES Wanted—Jobber interested in high grade dresses, all materials, from contractors only; will look all week. 26 West 38th, 3d floor.
DRESSES Wanted—Jobber interested in high-grade dresses, all materials, from contractors only, will look all week. 40 West 34th, 1st floor.
DRESSES Wanted—Jobber placing orders on better class crepe meteor and charmeuse dreses; submit samples. 118 West 27th, 5th floor.
DRESSES Wanted—Open for quantity of serge dresses; Eton effects also; Jersey dresses for cash; 3d floor, 153 West 27th, Chelsea 7385.
DRESSES Wanted—Jobber open to place stock orders on snappy styles of the better kind only; no others need call. 15 West 27th, 3d floor.
DRESSES Wanted—Jobs serge, tricotine, charmeuse, satins, any quantity; spot cash. Stuyvesant 2662.
DRESSES Wanted — Jobber placing large stock orders on serge and tricotine dresses, below $13.75. 25 West 31st, 11th floor.
DRESSES Wanted—Jobber placing large orders on high-class charmeuse dresses. Glasser & Weinstein, 38 West 32d.
DRESSES Wanted—Jobber looking at Fall dresses of the better kind; take rear elevator to seventh floor. 118 East 27th.
DRESSES Wanted—Looking for models, also buying jobs for cash. Chic Made Dress Co., 70 East 33d.
DRESSES Wanted—Charmeuse, satins, tricotines, any quantity for cash. 9 West 31st, first floor.
DRESSES Wanted—Jobber placing orders on tricotines, serges. 19 Madison Av., 13th floor.
DRESSES Wanted—Placing stock orders on new silk dresses. 12th floor, 134 W. 26th.
DRILLS, Sheetings, Percales, Shirtings, Voiles Wanted—All classes of cotton goods; gentleman leaving for West Indies Saturday requires samples; also short lengths in bundles of 500 yards; also lots to close out; all goods paid for in New York. Room 702, 39 West 34th St.
DUVETYN Wanted—All colors, quantity, at a price; also lightweight velours. Sonner & Levine, 1,161 Broadway.
DUVETYNE Wanted—Open for duvetynes, plain and fancy. Monarch Dress Co., 8 East 27th.
DUVET DE LAINE Wanted—All shades. Harry Eidlinger, 20 West 27th. Watkins 587.
EVORA Wanted—Superior F. & H., brown navy, taupe and Nanking, for cash. Greeley 400.
FLANNEL Wanted—All-wool navy, red and green, suitable for middy blouses. Abe Millman, 121 West 19th St.
FUR COATS Wanted—Jobber will place quantity orders on better grade sealine and kit coney coats. Call at 31 West 35th St., 1st floor.
FUR COATS Wanted—Marmots, nearseal, sealines, kit coneys, brown coneys and musk rats. Harry Graff of Chicago at 242 5th Av.
FURS Wanted—Representing large department store; will buy for spot cash, large stocks of furs; communicate at once. V 137 Times.
FURS Wanted—Taupe, nutria and opossum collars; quantity; cash. Charles Wersba, 117 West 31st St.
FURS Wanted—Jap mink, coney, for cash; must be cheap. Phone between 12 and 1, Wilner, Watkins 7343.
FURS Wanted—Interested in specialty lines, all grades. Primrose Fashion Producers, 296 5th Av.
FUR Wanted—Open for Kit Coney and sealine coats for cash. 32 East 31st, 9th floor.
FURS Wanted—Coats, Kit Coney, sealine, for cash. 7th floor, 48 West 25th.
GEORGETTES Wanted—Quantity 2x3 or good two thread at a price; all colors. Selwin Waist Co., 16 West 22d St.
GEORGETTES Wanted—Good quality 2x3, $1.10; extra size waist. 40 West 34th.
GEORGETTES Wanted—Flesh; will exchange for navy and brown. Longacre 5670.
GEORGETTES Wanted—Dark brown, 3x8; quantity. Poller, 141 West 29th.
GEORGETTE Wanted—2 by 3, high shades only. Daily, 35 West 32d.
GOLDTONES AND TINSELTONES Wanted—All shades. Desmonde, 1,160 Broadway. Madison Square 6535.
HOSIERY Wanted—All kinds, large quantities for ladies, men and children; waste no time unless price is right. Call Room 1202, 9 East 20th.
JAP SILKS Wanted—3½ and 5 momme naturals for cash. Call Watkins 6168.
KERSEY JUILLIARD Wanted—2002 taupe. Chelsea 3899.
KNIT GOODS, COATS Wanted—Infants', jobbers looking for popular priced merchandise; call Friday and Saturday. Well Maid Mfg. Co., 7-9 West 18th St.
MESSALINE and TAFFETAS Wanted—Striped and plaid; also striped tub silk. Halper & Friedman, 627 Broadway.
METEOR Wanted—Only very good quality. Hyman W. Ginsberg, 25 West 31st.
MOHAIR Wanted—Pacific B C W; cream; open for quantity. Franklin 1774.
PEACHBLOOM Wanted—Navy and brown for cash. Mendelson & Vogel, 51 West 24th St. Watkins 3981.
PEACHBLOOM Wanted—974, brown. A. Davis & Son. Vanderbilt 7076.
PEACHBLOOMS Wanted—Navy, beaver, brown. Phone Orchard 1148.
PERCALES and Ginghams Wanted—Block, quantities cheap. Melrose 7045.
PLAIDS Wanted—Woolen, Bachman's 20016, color 3, or Juilliard's for cash. Madison Square 2335.
PLAIDS Wanted—Open for quantity of all wool plaids at a price for cash. Chelsea 440.
PLUSHES Wanted—Peco, any quantity; Stevens 4318, 4314, or similar tricotines. Longacre 5830.
PLUSHES Wanted—Peco only; very low prices. Chelsea 4597.
PLUSH Wanted — Peco and sealskinfur. Telephone Watkins 9862.
PLUSH Wanted—4040, B5, B7. Michael Bros., 115 West 29th St.
PLUSH Wanted—Peking cotton plush. Gram. 155.
POIRET TWILL Wanted—Garfield 4978 only. Madison Square 830.
PONGEES Wanted—12, 14 and 16 momme for cash. Bassers Silk Clearing House, 34 East 29th.
POPLINS Wanted—Susquehanna single fly, chiffon finish; all colors for cash. Madison Square 2152.
SATEEN Wanted—Black; quantity; at around 25c. H. Drusin & Son. Watkins 3486.
SATINS Wanted—36 and 40 inch satin charmeuse; also quality 2322, at the price for spot cash; call with samples. Store, 34 East 29th.
SATIN CREPE Wanted—Good quality, black, navy and brown. J. & W. Goetz, 10 East 32d.
SECOS Wanted—All colors. Call Stuyvesant 7208.
SERGE Wanted—French, open for 40-inch, all wool, in black, also 7120, navy and black and US. 907, tricotine, for cash. Watkins 3814.
SERGES Wanted—MSL, or similar number, black and brown only. H. & J. Leibowitz, 134 West 26th St.
SERGES Wanted—Open for quantity, 104, navy, also brown at a price. 10th floor, 129 West 27th.
SERGES Wanted—7008, or similar, navy and brown. Jacob Lashin & Bros. Watkins 4963.
SERGES Wanted—Open to buy quantity of Whitman's 87 for cash. Orchard 9761.
SERGES Wanted—Cashmere, mixtures and worsted for boys' clothing; all wool materials; open to buy for spot cash. I. Rodstein, 109 West 26th. Watkins 2218.
SERGE Wanted—VSL, in big quantity, at a price for spot cash. Blumenthal & Bro., 19 West 24th. Watkins 7610.
SERGE Wanted—SBGL and 87, quantity. Abe Millman, 121 West 19th St.
SHIRTINGS Wanted—Crepe de chine, radium tubsilk, in any quantity, for spot cash; call with samples. Bassers Silk Clearing House, 34 East 29th.
SILKS Wanted—Manufacturers can dispose of unprofitable remnants or odd shades at highest prices by telephoning Madison Square 6541, or calling at store, 30 East 28th St.
SILKS Wanted—Radium, plain and printed; also novelty silks, in any quantity, spot cash. Call with samples. Store, 34 East 29th.
SILKS Wanted—Printed Japs, plain radiums, 36 and 40-inch width; cash. Aras Silk Co., 145 Madison Av.
SILK Wanted—Are open to buy 3x3 georgettes; price must be low. Juno Waist Co., 42 West 3d St.
SILK Wanted—Artificial; quantities. H. S. Meritzer, 339 5th Av., New York. Vanderbilt 7586.
SILKS Wanted—Printed Japs, any quantity. Mr. Kurash, Longacre 5183.
SILKS, Duvetyne, Wanted—All shades. 44 East 32d, 5th floor.
SILK Wanted—Printed silk lining for coats. Stuyvesant 1987.
SILVERTONES Wanted—American 15032 or similar, all colors, also American suedine, 13058, or similar. Fit Best Cloak Co. Watkins 4063.
SILVERTONES Wanted—Stevens 4318, 3082, brown, reindeer and rookie; cash. Schulman Bros., 104 West 27th. Watkins 8440.
SILVERTONES, Goldtones Wanted—Will buy quantity all wool, all colors. Herzog Cloak & Suit Co. Longacre 5466.
SILVERTONE Wanted—Brightwood 5048, tricotine American 09077, duvet de Laine, F. & H. navy. Watkins 3641.
SILVERTONE Wanted—15030, will give navy in exchange for brown or Copenhagen. Watkins 2770.
SILVERTONE Wanted—Stevens 15020, black kersey; also lightweight velours. Rosengarten, 144 West 27th.
SILVERTONE Wanted—Light weight for suitings, any quantity; all shades. Mr. Kurash, Longacre 5183.
SILVERTONES Wanted—2428-48, navy. Louis Walter. Call Watkins 3176.
SILVERTONE Wanted — American 15032, navy, brown and reindeer. Watkins 4089.
SKIRTS Wanted—Jobber placing orders on Fall skirts. Stylebuilt, 35 West 19th, fourth floor.
SKIRTS Wanted — Jobber wants plaids, serges, &c., for Fall. Room 401, 30 East 20th St.
SQUIRREL Wanted—Choice lot of dressed squirrel; will pay cash. E. J. Wile & Co., 160 5th Av.
SUEDINE Wanted—13058, shade 317-302. I. Novick, 45 West 27th. Watkins 9644.
SUEDINE Wanted—American 13058, color 336. Spring 9990.
SUITS Wanted—Leaders only; popular priced for quantity business; jobber placing large orders; spot cash on delivery; also jobs. Watkins 5154.
SUITS Wanted—Jobber looking at new styles in coats and suits. Call between 4 and 5 P. M., 4th floor, rear elevator, 163 West 26th St.
SUITS Wanted at Once—50 white jersey. Max Rubenstein & Co., 16 West 31st St.
TAFFETAS Wanted in all quality, black navy; also light shade; for spot cash; call with samples. Store, 34 East 29th. Madison Square 4941.
TAFFETAS Wanted—Are open to buy satin striped and plaid taffetas, dark shades, at a price. Livingston & Lieberman, 547 Broadway.
TINSELTONE and ONDULETTE Wanted—Holden Leonards 718, 4644, Stevens 4330, 10, and Americans 0374 black. Garfinkel & Rosenblatt. Longacre 5028.
TINSELTONES Wanted—Holden Leonards 718, 719, in all shades, for cash. Phil Herzog & Sons, Pennsylvania 6906.
TINSELTONE Wanted—718, Holden & Leonard; all shades. Harry Eidlinger, 20 West 27th.
TINSELTONE Wanted—Pay spot cash, 4644, 4672, 2694. Vanderbilt 4634-1389.
TINSELTONES Wanted—Holden & Leonards or similar. Murray Hill 7658.
TINSELTONES Wanted — Holden Leonard's Watkins 2278.
TINSELTONE Wanted — Holden Leonard's 718; cash. Watkins 3002.
TINSELTONE Wanted—Brown reindeer and Pekin, Fitz Roy 5611.
TRICOLETTES and Mignonettes Wanted—In all colors; must be at a price, in any quantity, for cash. Bassers Silk Clearing House, 34 East 29th.
TRICOLETTE—High shades of tricolette wanted at a price. Majestic Mfg. Co., 20 West 22d St.
TRICOLETTES Wanted—Heavyweight. Majestic Mfg. Co., 20 West 22d.
TRICOTINES, BROADCLOTH Wanted—107, 10854, 123, 129, Stevens F. & H. Botany. Jos. Cohen, 45 West 29th. Longacre 5877.
TRICOTINES Wanted—Open for quantity of Pacific and Brightwood tricotine. William Frank, 25 West 31st St.
TRICOTINES Wanted—All popular makes; large quantity; also serges. Atlas Textile Co., 27 West 27th.
TRICOTINE Wanted—Garfield 4718, navy, black, taupe, brown. Van Costume Co., 23 Beach St., Boston, Mass.
TRICOTINE Wanted—Tan rookie and reindeer at a price. Sonner and Levine, 1,161 Broadway. Watkins 9835.
TRICOTINE Wanted—At a price, pay spot cash, 5782; also open for goods, $2.75 to $3. Vanderbilt 4634-1380.
TRICOTINE Wanted—Open to buy large quantity; good quality. Max Levine & Co., 142 West 26th.
TRICOTINES Wanted—Quantity American 09077, Reed's 9092. Rabinowitz Dress Co., 38 West 32d.
TRICOTINES Wanted—Acme 2002, 2008, first and seconds or similar quality. Pennsylvania 6196.
TRICOTINES Wanted—Quantity blacks and navies at a price. Balsam-Schirmer, 37 West 32d.
TRICOTINE Wanted—907; also kerseys; all shades; spot cash. Samuel Halpern, 4 Division St.
TRICOTINES Wanted—Tan and brown, Garfield, Andrews or better. Gramercy 6726, 1899.
TRICOTINES Wanted—Brown; fine quality only. National Dress Co., 130 West 29th.
TRICOTINES Wanted—Good quality, black only. Phil Herzog Sons. Pennsylvania 6906.
TRICOTINES Wanted—Good quality. Call with samples, 7th floor, 15 West 18th.
TRICOTINES Wanted—09077, Americans; spot cash. H. Klavans, Watkins 6186.
TRICOTINES Wanted—09077, 0388, navy and black, for cash. Greeley 400.
TRICOTINES Wanted—Goff's 4201, 3192, 6192, 8300, 715. Gramercy 6895.
TRICOTINES Wanted—9541, 5036, 9708, tan. Gramercy 2452.
TRICOTINE Wanted—09077, navy. Phone Longacre 3935.
TRICOTINE Wanted—Gera 50341. Phone Chelsea 2840.
TRICOTINES wanted. M. Wexler, 1,131 Broadway.
TWEEDS Wanted—All kinds; must be cheap. L. Hyman Co., 23 Washington Place.
TWEEDS Wanted—Birches, 83. Samuel Abrams & Weissman, 45 West 23d.
VELOUR Wanted—Lightweight, reindeer and brown, in American 0360, A. G. Meyers, Merrimack, Buckley & Cohen and similar; can use quantity. 15 West 27th, 3d floor.
VELOURS Wanted—Wyandotte 210, American 0360, also Buckley & Cohen 715. Bramson Bros., 48 West 25th St.
VELOURS Wanted—Buckley & Cohen 715, in Copen. and reindeer, shades 144 and 138. Longacre 4348.
VELOURS Wanted—All wool heavyweight, quantity at a price. Tannenbaum & Bloom, 6 West 20th.
VELOURS Wanted—Light weights, brown and reindeer for suitings. Mr. Kurash, Longacre 5183.
VELOURS Wanted—Open for quantity of lightweight velours. Dorfman & Wiesen, 16 West 25th.
VELOURS Wanted—Open for Yalama and light weight velours. Monarch Dress Co., 8 East 27th.
VELOURS and BROADCLOTHS Wanted—715, 0360; similar; also 112 black. Gramercy 6174.
VELOURS wanted; all kinds, lightweight suitings velours. T. Weinberg & Son, 38 West 26th.
VELOURS Wanted—For suiting, reindeer and brown. I. Novick, 45 West 27th. Watkins 9644.
VELOUR Wanted—American 16015 and Buckley & Corn 715, all shades. Watkins 4089.
VELOURS Wanted—Light weight, all makes. Weinreb & Horowitz, 1,140 Broadway.
VELOURS Wanted—Quantity, lightweight, suitings. Hirsch & Bro., 153 West 27th.
VELOURS Wanted—Lightweight, all shades, serge, black. Ohringer, 9 West 20th.
VELOUR SUITINGS Wanted—Navy and brown. B. Lasker, 122 West 26th.
VELOURS Wanted—All colors, light weight. M. Lesser & Co., 36 West 32d St.
VELOURS Wanted—Lawrence 621 or similar; all colors. Watkins 3486.
VELOUR Wanted—Stevens's 4314, color 469. Mad. Sq. 8195.
VELOURS Wanted—Clark & Dana, tan. Chelsea 6815.
WAISTS Wanted—Cotton and georgette. First floor, 114 West 26th.
WOOLENS Wanted—Of all description. S. Glatstone & Son, 697 Broadway.
WOOLENS Wanted at a price for cash; 6-4; tweeds, mixtures, checks, up to $1.25 per yard; also odds and ends. Greenberg & Touster, 55 West 3d.
WOOLEN ETIMINE and Woolen Voile Voile Wanted—Quantity of black and colors. The Silk House, 440 4th Av. Mad. Sq. 8448.
WOOLEN PLAIDS Wanted—Bachman's 20016 color 3 or Julliard's for cash. Madison Square 2335.
WOOLENS Wanted—Black broadcloth and navy tricotine. Longacre 4878.
YALAMA Wanted—Open for quantity, all shades, at a price. Siegel & Barnett. Longacre 5183.
YALAMAS Wanted—Botany, all shades. Harry Eidlinger, 20 West 27th St.
YALAMAS Wanted—Navy and brown, for cash. Madison Square 3551.
YALAMAS Wanted—All colors; also velours. M. Lesser & Co., 36 West 32d.
YARNS Wanted—Quantities; artificial silk. H. S. Meritzer, 339 5th Av., New York. Murray Hill 2890.

Contracts Wanted.

FACTORY, fully equipped with modern sewing machinery, can handle any kind of novelties; thoroughly experienced. Phone Melrose 669.

OFFERINGS TO BUYERS.

Thirteen cents per word each insertion.

BLANKETS—Of best material and in all assortments for immediate delivery from well known U. S. manufacturer. Please call Owesen & Co., 28 Whitehall St. Bowling Green 8469.
BLANKETS—O. D.; 10,000; immediate delivery; sizes 56 to 58x84; all wool; $4.25 net, 30 days. M. Garfinkel, 127 Bleecker St.
BOYS' SUITS—1,000, in cashmeres; small sizes, $3; large sizes, $4.75. Louis Friedman, 713 Broadway.
BROADCLOTH, Joel Plumettes, Velour and Velour Checks—American 112, Gera Mills Jupiter broadcloth, also Merrimac 3020, 115, American 0348, 21227. Henry Samson, 656 Broadway; Spring 2716.
BROADCLOTH—Botany 315 and Juilliard 110, black; large quantity. Madison Square 1864. Mr. Schneider.
BROADCLOTH 315, 110 black, yalamas 5935, tinseltones 718, all shades, and other cloths. 15 East 26th, 6th floor.
BROADCLOTHS—All makes, in all shades. Watkins 3586.
BUTTONS, Braids, Bindings—Sacrificing 250 gross agate and shank pearl buttons. Marcus, 153 West 27th St., New York.
BUTTONS—100 gross horn buttons, 45 line, black, to close. Gramercy 958.
CHAMELEON CORDS — Holden-Leonard's, all shades; close out cheap; also botany, yalama. Madison Square 1520.
CHARMEUSE, Peau de Cygnes, Satins, Shirtings, Georgettes, Crepe de Chine and Wash Satins, below market. Sol Rosenfield, 31 East 27th. Madison Square 2287.
CHARMEUSE — Susquehanna charmeuse, black, below market price. Excelsior Mills. Stuyvesant 2018.
CHARMEUSE—40 inch; full line of Fall shades, $2.25. M. E. Klein & Co., 425 4th Av.
COATS, Wraps—Our usual standard make, high-class, smart effects, made in the season's finest materials, moderately priced. Mezeritzky & Stollerman, 28 West 27th.
COATS—It will pay you to see our line of better made plush coats; remarkable low prices; jobbers exclusively. Cohen & Whelan, 30 West 15th.
COATS—Closing out to jobbers our entire stock children's coats in cloths and plushes, also ladies' velvets, at sacrifice; giving up business. 38 West 26th, 3d floor.
COATS—Jobbers, attention: We are showing a new line of samples infants', intermediate and children's coats. Levitan Bros. & Zarkower, 136 West 21st.
COATS—Plush coatees, 36 inch, collars, cuffs and 11-inch bottom, $19.75; plush coatees, large brown coney shawl, collar, cuffs, $19.75. Lark Co., 25 West 27th.
COATS AND SUITS — Several hundred misses' and stout sizes at a sacrifice. Charlop Bro., 151 West 26th.
COATS—Children's, juniors', ladies' coats to close out cheap. Weinstein, Diamond & Cohen, 141 West 21st St.
COATS—Wonderful styles at prices that will make you buy. I. Novick, 45 West 27th.
COATS — Infants', intermediate, children's; new samples for jobbing trade. Levitan Bros. & Zarkower, 136 West 21st.
COATS—Girls' coats at real bargain prices, better kind; also jobs. A. Bender & Son, 133 West 19th St.
COATS—Silk and cotton plush, on rack for immediate delivery; also new models; low prices. Ulin Bros. Stuyvesant 3046.
COATS—Sport, tricolette; neatly trimmed; to close out at a great sacrifice. Mozeritzky & Stollerman, 28 West 27th St.
COATS, SUITS—Tricotines, silk lined, $19.75; other incomparable values. Bernstein, 31 West 31st.
COATS — Children's, to close out. Levitan Bros. & Zarkower, 136 West 21st.
COATS—Job in Winter coats to close out. Schwartz & Schwartz, 38 West 26th.
COATS—Jobs in Winter coats cheap. Eisen & Son, 122 West 26th.
COATS—Jobs 400 ladies' coats at big sacrifice. Zimmerman & Corner, 315 5th Av.
CORDUROYS—9000, 613; all colors; also remnants. Stuyvesant 1404.
COTTON GOODS—Direct from mill; bleachings, linenes, twills, all kinds staples; immediate or future. Century Manufacturing Co., South Boston, Virginia. Room 911, 1,270 Broadway. Pennsylvania 6678.
COTTON GOODS—World zephyr plaids 31½c; Universal corded checks 29½c; Amoskeag green chambray 31½c; Berwick Scotch plaid 30c. Klein. Gramercy 1337.
COTTON GOODS—Quantity of black and white. Ganforth, Plaiks, Manhattan. Spring 1142.
COTTON GOODS—500 pieces of printed voiles, beautiful patterns, at a sacrifice. Michaels, Cohen & Goldberg, 176 Madison Av.
COTTON GOODS—Vello cloth, 36 inch, 1,500 yards, close out reasonable. Gramercy 958.
COTTON GOODS — Fine batiste; will sell cheap. Hyman W. Ginsberg, 25 West 31st.
CREPE DE CHINE AND GEORGETTES—Below market prices for cash. Store, 25 East 27th.
CREPE DE CHINE, 3 thread, all colors. Superba Silk Mills, 104 5th Av. Chelsea 8785.
DRESSES—300 high-class dresses, georgettes, taffetas, foulards, satin, will close out at sacrifice, call and see our Fall line crepe satin, charmeuse and tricotines at popular prices. Hahn-Benjamin, 143 West 29th.
DRESSES—If you sell dresses you must see our $10.75 all-wool, tricotine, jap lining, 4 models. If you sell shoes don't waste your time to see M. Weisman & Sons, 34 West 32d St.
DRESSES—Attention, jobbers! Wonderful values in all-wool serges, tricotines, beautifully embroidered, $8.75, $12.75. 20 West 17th. 9th floor.
DRESSES—Stouts, basement buyers, attention: See our stout satin dresses, $9.75; by that you can judge our prices and balance of line. Essenar Dress Co., 106 West 32d.
DRESSES—We are showing a special all-silk charmeuse dress at $12.50. Can you beat it? Terms net 10 days. L. Feinberg, 43 West 24th.
DRESSES—Stouts only; youthful styles, silks, serges, tricotines; visit our showroom for wonderful values. Wolf Stout Dress, 279 5th Av.
DRESSES—Our Fall line ready in serge, tricotine, tricolette, satins and jersey in a profusion of styles. Goldblatt & Schaeffler, 130 West 25th.
DRESSES — Wonderful values georgettes, beaded, Jap silk lined throughout, $7.75; satins, $6.75; immediate delivery. Loeb Nussbaum, 119 West 23d.
DRESSES—Surprising values 3-thread Susquehanna silk poplin, $3.75 up; other wonderful values for Fall. Isaac Ipp, 120 West 22d St.
DRESSES—Wonderful values in all wool French serge and tricotine dresses; regulars and stouts, $9.75 up. Kalish & Co., 129 West 27th.
DRESSES—All-silk tricolette, heavily embroidered, $10.50; all-wool tricotine, embroidered, $10.75. Metropolis Garment, 250 5th Av.
DRESSES—Children's good ginghams, 6-14, at $10.50 per dozen to close out; also other good values. S. Fasekos & Son, 103 5th Av.
DRESSES—Fall style satin, $5.50; charmeuse, $10.75; serge embroidered, $8.75; tricotine embroidered, $9.75. Lark Co., 25 West 27th.
DRESSES—Tricotines, Fall models in beaded and silk embroidery; special price $16.50. 148 West 24th, 7th floor.
DRESSES—150 all wool tricotine dresses, latest models, to close out, $12.75 net. Brill Dress, 118 West 27th St.
DRESSES—Organdies, voiles and dotted Swiss; excellent assortment; closing out below cost. Ajax Dress Co., 15 East 26th.
DRESSES—Taffetas, georgettes, cottons, at sacrifice. Pearlman & Tiffany, 25 West 31st.
DRESSES—500 voiles, organdie, gingham, of the better kind, close-out price. Weingarten Bros. & Co., 151 West 30th.
DRESSES—Smart charmeuse and satins; immediate delivery; prices are right. Casale, 130 West 25th.
DRESSES—Retiring from business; sacrifice sale 2,000 perfect up-to-date dresses; all materials. 8th floor, 7 West 30th.
DRESSES—High grade georgette sold at 50 per cent. reduction. Cohen-Polowan, 19 West 21st.
DRESSES—Contractor will close out 500 organdies and cotton Georgette dresses at very low price. J. Kaplan & Sons, 40 W. 34th.
DRESSES—300 high-class organdie and voile dresses at a sacrifice. Michaels, Cohen & Goldberg, 176 Madison Av.
DRESSES—For Autumn. No matter what the woman's buying attitude will be during the Fall and Winter season Klif dresses will overcome all resistance and will score a big hit for two basic reasons: (a) They are exquisitely styled and admirably well made of the finest charmeuse, tricotine and satin; (b) we offer them to you at just cost plus 5%. Hence we say for the most wonderful frocks at the most alluring prices come to Klif Dress Co., 28 West 27th St.
DRESSES—Jobbers, attention! That wonderful all-wool tricotine dress at $9.75 is the sensation of the season; six smart styles, heavily embroidered; we both lose if you don't buy here. Come to Tricotine Headquarters; see the great values, $9.75 to $35; ladies' and misses' sizes; immediate deliveries. Brodie-Siegel Co., 52 West 27th.
DRESSES—$10.75; agreed by dress buyers that Kirschner's "new policy" merchandise, 30 numbers, heavily embroidered tricotine, serge, velour, satin, $10.75, and beaded tricotines, satins, serges, $13.75, are the equal in style, workmanship, of any values shown at prices $3 and $4 higher. M. Kirschner & Sons, 16 East 33d St.
DRESSES—2,000 must be closed immediately; startling prices; ladies' embroidered serge dresses $5.75; your choice of all short sleeved satin $6.75; all wool tricotine and mannish serge and snappy satin $9.75 and $10.75. These values are extraordinary. Emanuel, 43 West 27th.
DRESSES—Must be sold at once, 5,000 charmeuse dresses, much below market prices; also a wonderful variety of beaded georgettes and taffeta dresses; job of organdies to close out at your own prices. Jacobs Bros., 34 West 32d.
DRESSES—We employ no salesmen. If a dress house gives better values than the others he needs none. We sell direct! See our genuine all-silk charmeuse dresses, $12.75; all-wool tricotines, $9.75. Feller, 30 West 32d.
DUVET DE LAINE—Shades 62; Manking and Rayoner cloth, all shades. A. Davis & Son. Vanderbilt 7076.
DUVETYN—Imported, finest quality all silk, all shades. Call Murray Hill 7465.
FORTUNA—F. & H., all colors; close out cheap. Room 1041, 225 5th av.
FOULARD—Silk and cotton mixtures; 36" wide; about 85 pieces, in 6 attractive patterns; any reasonable offer accepted. Phone Whitehall 740, Extension 1.
FURS—Pieced skunk, mazon, wolf, fisher, racoon collars, to sell at a loss. David Herman, 11 East 26th. Madison Square 2707.
FURS—10,000 Australian opossum; all fine skins. Michael Bros., 117 West 29th.
GABARDINE and serges at sacrificed prices. Longacre 4550.
GEORGETTES, S. Goldsmith quality A, and Mailhouse 1599 white, flesh, Adriatic, vany and blue dawn, $1.50; extra size waist. 40 West 34th.
GEORGETTES—Reliable construction, good assortment; 90c less 7 per cent. Madison Square 969.
HOSIERY—We offer for immediate delivery 2,000 dozen men's mercerized hose, black and colors; 1,500 dozen men's cashmere hose, black. Worth 8987.
HOSIERY—In heavy wool, ribbed and heather, in excellent assortment and design, for shipment direct from English manufacturer. Communicate with their agents, Owesen & Co., 28 Whitehall St. Bowling Green 8469.
HOSIERY—Large quantity infants' mercerized socks; rolled cup top; solid colors, first quality; $2 dozen. Franklin 1757.
HOSIERY—Small hosiery lots to offer at attractive prices for retail trade. Telephone 7352 Bowling Green.
HOUSE DRESSES—Special values. Gerson Kaufman Co., 368 6th Av.
IRINELLO—American 0334, all shades, at a price. Greeley 1876.
LEATHER—50 dozen black glace chrome tanned sheep for sale. Gramercy 958.
LEATHERETTE—Very cheap. Tel. Greeley 1876.
LINING—Cotton sleeve, 30 pieces; order canceled by foreign customer; any reasonable offer accepted. Stuyvesant 2206, export dept.
LININGS—Figured linings for suits and coats; reasonable price. Longacre 4550.
LUSTONE—American, all colors. Fitzroy 2606.
MIXTURE—2832 Stevens, also heavy weight silvertones; below market price. Fitzroy 1123.
PEACH BLOOM—970, 983, 1016, 1010, 984 at $5 a yard net. Madison Square 4451.
PETTICOATS—Sensational values; take advantage, low prices, buy now; taffetas, satins, jerseys, fancies, $2 up. Greater New York Silk, 244 5th Av.
PETTICOATS—Muslin and colored petticoats for immediate delivery; excellent values. Spring 1358. U. S. Muslin Underwear, 573 Broadway.
PLUSHES and Behring seals to sell. Famo Dress, 122 West 27th.
PLUSHES—Cotton, 54 inch, all colors; immediate delivery. Stuyvesant 8416.
PLUSH—Pearson's alto beaver 701 cheap. Mr. Kurash, Longacre 5183.
PLUSHES—Pecos; will sell cheap for cash. Berger. Watkins 7257.
POIRET—Navy and black. Ardoss 1303. Longacre 5393.
SERGES—838, 235, Whitman 104, 99, 54289, 4061, 5607, 5608, Botany 11433, 809, 780, Amoskeag 7614, 7301, 7312, 7120, 7512, 4002, Cleveland 9288, 9057, Pacific MFL, VSL, PPL, SBGL, WLP, BPNL, American 0936, 0357, 0308, Gera 7008, 9056; also big variety of all wool and cotton warp plaids. Henry Samson, 656 Broadway; Spring 2716, 5372.
SERGES—Amoskeag 7002, 7301, 7120, 7512, 8850; Whitman 94, 9; Juilliard's 5608 or navy; original tickets. L. Finkelstein & Sons. Spring 6311-6312.
SERGES—Pacifics, CFS, FBGL, CS, Amoskeag, 7614, 8850, 7301, 7750, Juilliards 54292, 54289, American, 3308. Phone Spring 7244.
SERGE—American, 0936, navy, 15 pieces, sponged and shrunk; sell cheap. Watkins 2887. Irving.
SERGES—7301, 7614, 7120, 0936, navy, black, panamas, CFG. Horowitz; phone Stuyvesant 2153.
SERGES—Cleveland 812, $2.12½; American 0308, $2.25; other makes cheap. Watkins 9253.
SERGES—7120, 8850, 54289, 54296, 5008, 5607, below market price. Spring 6151.
SERGES—7120, 3649, 7512, 0936, 4718, tricotine at right price. Watkins 2278.
SERGES—0936, 9, 235, 333; price right. Watkins 9232.
SERGES—7120, 7614, 0936, 8850, 0308, 833. Warren Woolen Co., 41 West 25th St.
SERGES—54289, 833, 54296, 3649, Reed's 9992, below market prices. Longacre 5425.
SERGES—7512, 7120, 94, 87, 4002, at a low price. Spring 9630, Extension 42.
SERGE—11433, original tickets and wrappers. National Dress Co., 130 West 29th.
SERGES 7301, WFX, 1717, CS, 6002, TPS, XX, CSG. Stats, 151 West 26th.
SERGES—11433, 54289, 4061, cheap. 31 East 31st, 12th floor. Madison Square 2540.
SHIRTINGS—Imported madras, silk, art silk; exclusive designs; immediate delivery. Debenham's, 16 East 40th.
SHIRTS—Do not delay, but call at once for our special close-out in silk shirts; we guarantee to save you money. Rainbow Shirt Corp., 189 Greene St., near Bleecker.
SHIRTS—Large variety of negligee shirts, about 2,000 dozen; also 5,000 dozen flannel at attractive prices. Samuel Meltzer Co., 739 Broadway. Spring 4733.
SHIRTS, PURE SILK—We have them for delivery; exceptionally low prices; see us before buying elsewhere. Breslin Shirt Co., 684 Broadway.
SHIRTS—Marvelous brocaded pure silk, at special price; also fibres and cottons. Harry Berger Shirt Co., 76 5th Av.
SHIRTS—Woven shirts, silk mixtures and silk shirts, large assortment, for immediate deliveries. Sandor Weisz, 230 5th Av.
SILVERTONES—Light weight; cheap. Call or phone, Hydol, 30 W. 27th St. 9352-3 Chelsea.
SILKS, Crepe de Chine, Crepe Meteors and Georgettes, 40 colors, for spot delivery; prices far below manufacturing cost; export trade solicited. M. Marks Co., 354 4th Av. Madison Square 7300.
SILKS—40-inch crepe de chine, 92½c.; Heavy georgette at 75c; 36-inch broadcloth shirting, 97½c. New York Silk Exchange, 337 4th Av.
SILKS—Japs, large assortment of colors, 3 to 6 momme. La Mode Textile, 461 4th Av.
SILKS—Wash satin, good quality; 95c. less 7 per cent. Madison Square 969.
SILVERTONE—Stevens 4318, 4315, 3032; Saxonia 100; Andrews 5920, 6160; Parkside 105; all colors. Longacre 5626.
SILVERTONE—Parkside 105, deer, taupe, beaver and copen, Deering, Milliken, 5795, copen. Chelsea 590.
SILVERTONE — Suiting weight, Joel's, Brightwood's, Merz, also 15032, all colors. Chelsea 4616.
SILVERTONES—Suiting weight, all colors, at a price. Madison Square 9796.
SKIRTS—Note exceptional offering; jobbers and export trade, silk poplin skirts, $1.35 up; take advantage, buy now; prices reached bottom. Greater N. Y. Silk, 244 5th Av.
SKIRTS—Susquehanna silk poplins, $1.37½. New York Silk Garment Co., 1,140 B'way.
SKIRTS—Jobs in regular and extra size serges. M. Zonis, 50 West 15th St.
SKIRTS—Baronet satin, taffeta and satin duchess. M. Zonis, 50 West 15th St.
SUITS—We have a large stock of fine ready-to-wear woolen suits, perfectly adapted for tropical climate and sizes; can be purchased at a very low price. T 485 Times.
SUITS — Jobs, newest styles, tricotines, serges, poplins. Talbot Co., 39 West 32d.

AUCTIONS.

BURROUGHS Adding and Calculating Machines; bargain at $95; guaranteed one year; also adding and calculating machines at auction. John E. Ranson, 30 Church St., Room 101, ground floor. Cortlandt 8064.

OFFERINGS TO BUYERS.

SUITS—Misses', stylish stouts featured; values that sell on sight; visit our convenient showrooms. Julius Wolf, 279 5th Av.
SUITS—200 corduroy etons, all shades, $2.50 each. National Clothing Exchange, 80 Bleecker.
TRICOLETTE, PAULETTES — All weights, all shades, or in the gray; low price. Longacre 4582.
TRICOLETTE and Mignonette—For waist and dress trades; low price. Madison Square 830.
TRICOT SILK JERSEY—All colors, quantities; several qualities; taking orders. Becker, Amsterdam, N. Y. Jerry Jacobs, Madison Square 4897, New York.
TRICOTINES—Also black and brown 0388, Juilliard 5615, U. S. 907, Botany 5954, Cleveland 9702, Gera 50341, 10854, Brightwood 5036, Goff 3304, 4201, DRW., also Gera poiret twill 50236. Henry Samson, 656 Broadway; Spring 5372, 2716.
TRICOTINE—Close out cheap; terms; all popular makes navy, black poiret twill, also chameleon cords, duvet de laine, botany, yalama. Madison Square 1520.
TRICOTINE—Good quality brown and black; also navies, Juilliard's, Priestly, Dobson's, Botany and others. 21 East 21st, BKL. Gramercy 1899-6726.
TRICOTINES, Serges and Heavyweight Velours—Immediate delivery. Charles Cohen, 315 4th Av. Gramercy 6174.
TRICOTINES—To exchange, four pieces 5952, black, for navies, original tickets. Dreyfus Costume Corp., 16 East 33d St.
TRICOTINES and Serges—817, 918, 3304, 5954, 9702, 833, 834, 2120, 11433, 122 and 9. Watkins 3654.
TRICOTINE—50341, Geras, Kings, Lorraine, Empires, Andon Mills. 257 4th Av. Gramercy 6934-5896.
TRICOTINES—Black and navy; serges, velours, jerseys, leading Fall shades. Gramercy 6932.
TRICOTINE, SERGES — 11433, $2.35; 780, $2.10; 809, $2.50; 5954, $3.50; 5036, 0388 yalamas, $3.87½ net 60. Gramercy 4158.
TRICOTINE—Goff's 3304, Stoney & Starkey 117, 217, Broadhead 5200, navy, at a low price. Spring 4975, Extension 42.
TRICOTINES—107, 907, 5954, 5952, 9992, 4718, 09077; reasonable. Madison Square 8079.
TRICOTINES—10854, 4002, 123, 129, 107; also velours and oxfords. Watkins 9407.
TRICOTINE — Furstmann-Hoffman 10522, navy and black. Longacre 5656.
TRICOTINES, Broadcloth — All makes and colors; reasonable. Longacre 5877.
TRICOTINES—Garfield 4718, ten pieces; cheap. Phone Longacre 4643.
TRICOTINE—4718, Garfield's 2003. Phone Chelsea 2840.
TWEED—Bahnsen, gray and brown; American 112-0936 and 0371, very cheap. Madison Square 6920.
VELOURS, silvertones, tinseltones, goldtones, Saxonia 954, all shades, lightweight and heavyweight silvertones; cheap suiting velours. 21 East 21st, BKL. Gramercy 6726, 1899.
VELOURS—American 0360, all colors; immediate delivery. Store, 8 East 29th. Madison Square 2024.
VELOURS and Silvertone Coatings—All colors, at reasonable prices. Watkins 3514.
VELVETEENS—Black and colors, 36-inch width, straight back, firsts and seconds. L. Finkelstein & Sons, Spring 6311, 6312.
VELVETEENS, 22-29-inch, straight; 36-inch twill back, all colors. Madison Square 8644.
VELVETEENS and Chiffon Velvets — All widths, all shades. H. Letzter, 433 4th Av.
WAISTS—Georgettes, tricolettes and crepe de chine to close out for July sales; best values in town. Sun Ray Waist House, 15 West 20th.
WAISTS—Fall line ready for jobbers; crepe de chine, georgettes; also jobs closing out. Frank, 130 West 28th.
WAISTS—Georgette and Crepe de Chine; 100 dozen to close out as jobs; marvelous values. Deutschman Bros., 15 West 20th.
WOMMBO 2857, Shetland 2857, 33, 2 pieces; 38, 1 piece; 50, 1 piece; 104, 1 piece; Wommbo 2885 plaid back Shetland 2885, 23, 1½ pieces; 19, 2 pieces; 36, 2 pieces, 32, 2 pieces; will exchange entire lot, individual or sell single pieces. Madison Square 8724.
WOOLENS AND TWEEDS—English; stock delivery; suitable cloaks and suits, also cap trade. Debenham's, 16 East 40th.
YALAMA—Reasonable, terms; all colors, including brown; also duvet de laine, chameleon cords. Madison Square 1520.

Contracts Offered.

CONTRACTORS wanted, out of town, on ladies' serge and tricotine dresses; big orders placed; bring samples. 137 West 27th, 1st floor.
CONTRACTORS on children's, juniors and misses' cloth and silk dresses; call with samples any morning, 9-12. 22 West 30th, 1st floor.
CONTRACTORS Wanted—Jobber placing orders on stout dresses; new models. Call with samples, 37 West 32d, third floor.
CONTRACTORS—Children's dresses, 7-14, Fall and Spring line. Bring samples, 10-12, 86 West 22d (3d floor).
CONTRACTOR, out of town, wants work on men's silk neckwear. Y 2083 Times Annex.

Allied Industries.

ARMY GOODS RECLAIMED—O. D. shirts, $9 dozen; khaki breeches, $3.75 dozen; O. D. breeches, $7.50 dozen; khaki coats, $3 dozen; O. D. coats, $11 dozen; spiral leggings, $3.25 dozen; O. D. overcoats, $2.87 each; Winter underwear, $4.80 dozen; oiled slickers, $9 dozen. Gumbinsky Overseas Corp., 187 Mercer St., New York.
ARMY GOODS—New and reclaimed shoes, rubber boots, blankets, campaign hats, uniforms, overcoats, &c. Elias Berlow Corp., 108-110 Duane St.
IMPORTED fancy feathers; large assortment; attractive prices for a quick sale; immediate delivery. Strauss & Premo, 320 5th Av. Pennsylvania 6635.
LINENS—Madeira hand embroidered linens, exceptional values. Martins, 736 Marbridge Building. Fitzroy 4407.
TRUNKS Wanted—Leatheroite or bal wardrobe. Charlox Bros., 151 West 26th St.

Help Wanted.

EXPORT SALESMAN for retail trade in South America and other export points; must have a large following and be a man of proven ability; well-known line of men's shirts and pajamas; commission. S 773 Times Downtown.
SILK SALESMAN wanted; good opportunity for experienced silk salesman with established trade to call on the cutting-up and jobbing trade; commission basis only. M. Marks Co., 354 4th Av.

Wholesale Only
TO CLOSE OUT!
At Extraordinary Price Reductions
SMART WAISTS
50 styles of Georgette — Long and Short Sleeves — 150 styles in Domestic and French Voile
(Regular and Stout Sizes)
An opportunity you can't afford to overlook to secure wonderful values for Mid-summer Sales.
THE AMERICAN LADY WAIST CO.
2 West 33rd St. (Waldorf Bldg.) Also 514 Broadway
NEW YORK

WHOLESALE ONLY

STOUT DRESSES
Clever Styles Attractively Priced
GRACELINE STOUT DRESS Co
25 West 31 St. N.Y.

Wholesale Only
BROTEX
SILK AND CLOTH
DRESSES
Popular Prices
—make good for the best houses in the country
Broder & Co.
48-54 West 25th St.
Near Broadway New York

Wholesale Only

STOUT
SUITS, COATS
DRESSES
Authoritative Styles at Prices That Fit the Times
Myer Gans, Sons & Co. Inc.
151 to 163 West 26th St. N.Y.

Wholesale Only.
SILK FABRICS
FOR THE
WHOLESALE TRADE
LIONDALE MERCANTILE CO. INC.
Importers. Converters.
34 West 32d St., N. Y. C.
Phone Longacre 5134

Advances on Merchandise
WORMSER & CO.
Commercial Bankers
95 Fifth Ave., N. Y. Phone Stuyv. 3360.

HOUSE FURNISHING AND TOY MAN

Well known Western house with fine Sample Room and Office wants live wire who actually controls trade to handle N. Y. office and territory, on commission. No objection to other lines. Extraordinary opportunity to top-notcher. Give detailed experience and phone number. Will arrange N. Y. interview. S 481 Times.

CANTU REBELS SEIZE A MEXICAN STEAMER

Shoot Commander at Ensenada and Are Suspected of Killing the Crew.

REPORT RAIDS ON RANCHES

Horses, Cattle and Other Supplies Commandeered—Government Promises Restoration.

SAN DIEGO, Cal., Aug. 5.—Hostilities have begun at Ensenada in the rebellion of Governor Esteban Cantu against the Mexican Central Federal Government, with seizure by Cantu authorities of the Mexican patrol ship Tecate, entailing the death of Captain Leonardo Zepeda of the Tecate, and the arrest or slaying of the crew, according to information brought to San Diego today.

Seizure f the Tecate and the shooting of her Captain took place night before last.

Information was brought by the power schooner Newark, Captain A. H. Moore, which loaded a cargo of copper ore at Point San Jose and put in at Ensenada yesterday forenoon.

Coupled with the opening of hostilities on the Federal Government is the escape of David Zarate, former Mayor of Ensenada and recently proposed as Governor to succeed Cantu. Zarate arrived in San Diego aboard the Newark, owing his life to refuge afforded by Captain Moore, and hiding in a water tank aboard the Newark.

As learned by Captain Moore, the shooting of Captain Zepeda of the Tecate was accomplished by a ruse, in which advantage was taken of the fact that word of the rebellion had not yet reached the patrol boat. Three high Cantu officials, whose names were not given, invited Captain Zepeda ashore in a friendly manner for conference or as dinner guests, according to the information given. When he had landed, one of the three seized him and one or both of the others fired bullets into his body.

Yesterday the entire crew of the Tecate was said to be missing and Cantu soldiers were in possession of the boat. What had been done with the crew was not learned.

Confiscation of horses, cattle and supplies by order of Governor Cantu was reported by ranchers to be going on throughout Lower California District. At Ensenada and inland, it was said, the people have become much alarmed with the evident preparations of Cantu for resistance to the Federal forces.

Confiscation on Ranches.

LOS ANGELES, Aug. 5.—Unconditional surrender was demanded of Governor Esteban Cantu of the Northern District of Lower California, by the representatives of Provisional President De la Huerta, who recently conferred with him at Mexicali, it was announced here today at the agency of the de facto Mexican Government.

It was said also that if Cantu immediately ceased activities against the Federal Government and retired from the Governorship, he would be restored to a Colonelcy in the Federal army, a position he formerly held.

Eduardo Ruiz, De la Huerta representative in Los Angeles, charged today that Cantu was confiscating crops, livestock, motor vehicles and other property of aliens in his district.

In an open letter to Cantu, made public today, Captain Rafael C. Silver, another attaché of the De la Huerta agency, charged that the Governor was holding "in virtual slavery" many thousands of Chinese, who were required to pay him an annual head tax of $40 each.

Señor Ruiz announced receipt of communications from Provisional President De la Huerta and General Abelardo Rodriguez, named in Mexico City as the Commander of the Federal forces to be sent against Cantu. General Rodriguez's message gave assurance of protection to alien lives and property and promised return to their owners of all properties which the Cantu forces might confiscate.

The De la Huerta communication promised protection to the irrigation system of the Imperial Valley and requested Señor Ruiz to assure protection of life and property to American, English, Russian, Japanese and Chinese residents of Lower California.

The President also expressed his "deep appreciation for the moral support accorded his Government by the people of the United States.

Mexican Gunboat Founders.

MEXICO CITY, Aug. 5.—The Mexican gunboat General Guerrero ran aground on the reefs in Mazatlan Harbor and foundered, it is announced here. Efforts made by the Mexican gunboat Korrigan III. to save the General Guerrero were futile. The crew was rescued.

Government troops which will be sent into Lower California, if necessary, to put down the insurrection are being mobilized at Guaymas and Puerto Isabel, in the State of Sonora, and at other ports, the Secretary of War said last night.

Compulsory military service is the only way of solving Mexican military problems, the Minister declared, and he expressed himself as favoring the establishment of five military zones—the northern, southern, central, Atlantic and Pacific.

WASHINGTON, Aug. 5.—A summary of Mexican governmental reports issued today by the embassy here said that under decree of President de la Huerta all Government employes would be paid in full, beginning Aug. 10. A 50 per cent. increase in salaries for all Consular Agents also has been ordered, it said.

Another order, effective within a month, provides that only graduate doctors possessing authorized diplomas may practice in any part of Mexico or in any branch of medical science, the summary said, adding:

"Fakirs will not be allowed to display signs or advertise."

VILLA HAD NINE GENERALS.

Other Officers Totaled 251, with 558 Men Under Their Command.

MEXICO CITY, Aug. 5.—The text of the agreement to surrender, signed by Francisco Villa, the rebel leader, at Sabinas, Coahuila, on July 28, is published in dispatches received today from San Pedro, Coahuila.

The terms are substantially as given in the news dispatches of that day. They provide for Villa's retirement to private life, with a guard of fifty men for his own protection. The remainder of his followers get a year's pay and farm lands. Villa himself will live in the hacienda de Canutillo, in the State of Durango.

The Villa forces are given as nine generals, thirty-three colonels twenty-five lieutenant colonels, thirty-three majors, eighty-five captains, thirty-four lieutenants, forty-one sub-lieutenants and 558 non-commissioned officers and privates.

Give Gospel to Blind Soldiers.

The American Bible Society offers free to all soldiers who lost their sight in the war a copy of the Gospel of St. John. This will be printed in revised Braille, in what is known as grade 1½, which is the system of reading being taught to the blind by the Government.

PRIVATE DWELLING SALES.

West Side Properties Find Favor with Buyers.

Douglas Gibbons & Co. sold for Miss Elizabeth Bourne and Mrs. Julia C. Bourne, 37 West Fifty-fourth Street, four-story dwelling on lot 20 by 100.5. The same brokers recently sold 25 West Fifty-fourth Street for the estate of Morton F. Plant.

Jeanne L. Moquin bought from Richard Delafield the three four-story dwellings, on plot 62.6 by 100.5, at 38 to 42 West Forty-sixth Street.

The two and one-half story frame dwelling, 16.8 by 99.11, at 510 West 159th Street, near Amsterdam Avenue, has been sold by David Cohen to Samuel Luger.

Horace E. Gibbs and others sold to Clarence E. Kendrick the three-story dwelling, 17 by 99.11, at 269 West 138th Street, near Eighth Avenue.

The three-story dwelling, 16.6 by 99.11, at 550 West 161st Street, near Broadway, has been purchased by Katherine H. Unglenk from August Oppenheimer.

John Peters sold for the estate of John Hayes to Dr. F. Muna and Michael Muna for occupancy, 329 East Seventeenth Street, three-story dwelling on a lot 22.3 by 92.

Norman Denzer sold for the Anvec Realty Corp. the three-story dwelling on a plot 16 by 100, at 558 West 161st Street.

Douglas Gibbons & Co. in conjunction with Douglas L. Elliman & Co. sold for the 75th Street Syndicate, 176 East Seventy-fifth Street, three-story dwelling, to a client who after extensive alterations will occupy as her private residence.

Edward Willman sold for Ida Walton, the three-story dwelling, 17 by 100, at 269 West 121st Street to Luke Snedecker.

FILE NEW BANK PLANS.

S. W. Straus & Co. Building Will Cost $1,250,000.

Plans were filed yesterday for the construction of the ten and twelve story bank, office and store building on the northeast corner of Fifth Avenue and Forty-sixth Street, to be occupied by S. W. Straus & Co. Warren & Wetmore, the architects, who prepared the plans, estimate the cost of the new structure at $1,250,000. It will have a frontage of 100.5 feet on the avenue and 180 feet on the street.

The site of the proposed banking building forms the southerly half of the old Windsor Arcade property that was destroyed by fire in March, 1899. It was rebuilt in 1902.

S. W. Straus & Co. leased the plot last May from the Fifth Avenue and Forty-sixth Street Company for a term of thirty-two years. It was announced at the time that the entire project would involve a total outlay of $4,000,000.

FILM CELEBRITIES SUED.

Fairbanks, Pickford, Griffith, Chaplin and Mollie King Defendants.

Several suits against stage and motion-picture celebrities were filed yesterday in the Supreme Court. In one action the United Artists Corporation and Mary Pickford, Douglas Fairbanks, D. W. Griffith and Charles Chaplin, its individual members, were named defendants. In the other Mrs. Mollie King Alexander, known on the stage as Mollie King, was made a defendant.

Benjamin P. Shulberg, President of the Attractions Producing Corporation of 1,476 Broadway, was the complainant against the United Artists. In his summons and accompanying affidavits he said he was entitled to commissions, due by virtue of his services in bringing about the purchase of Pickford, Fairbanks and Chaplin films by Morris Greenhill, a London motion-picture producer. Supreme Court Justice Lydon signed an order requiring the defendants to appear before him for examination on Aug. 11.

The Fitzgerald Manufacturing Company, plaintiff in the suit against Mollie King, alleged that in April, 1919, it made a contract with her, paying $1,000 to bind it, whereby she agreed to assign to it the exclusive use of her photographs, name, testimonials and facsimile of her signature in connection with advertising an electric vibrator. The plaintiff said it subsequently learned that Miss King previously sold similar rights for use on calendars. The plaintiff asked $2,734 damages.

STELZLE ON LABOR ILLS.

Fears Conservative Attack on Liberalism More Than Agitators.

Charles W. Stelzle, who was director of relief during the unemployment period in Mayor Mitchel's administration and who long has been a union man, talked to the Rotary Club at its Hotel McAlpin luncheon yesterday on the cause and cure of radicalism. He said the essential ingredients of a cure for this and all sorts of "isms" were the development of confidence between employer and employe, mutual co-operation, willingness to confess error, opportunity for open discussion of all questions and, above all, absolute justice.

Mr. Stelzle said he feared ultra-conservative business men who talked of putting down radicalism and liberalism at all costs much more than he did labor agitators. The American workingman, he declared, had been awakened and was extending a challenge to the business men of the country. The destinies of the nation depended on how this challenge was answered.

SWAMPED BY ALIEN INFLUX.

Appeal to be Made for More Help at Ellis Island.

A demand for an emergency allowance to handle the floodtide of immigration now pouring through the gates at Ellis Island probably will be made upon the Washington authorities by Commissioner General of Immigration Anthony Caminetti as a result of a conference he held here yesterday with Immigration Commissioners Wallis of New York, H. J. Skeffington of Boston and Bertram N. Stump of Baltimore. The station here is handling about 85 per cent. of the influx, but Mr. Skeffington and Mr. Stump reported their own stations so short handed they could not accede to Mr. Wallis's request that clerical help be lent to him.

Mr. Wallis told his chief that he had 3,500 incoming immigrants yesterday and 3,900 "on the blackboards" the day before.

Ecrement Case Reopened.

Special Officer Hayes of the Ellis Island immigration station yesterday reopened the case of Arthur Ecrement, former member of the Canadian Parliament, so that his counsel, Eugene F. McGee, might have opportunity to offer evidence he claims to have to show that Ecrement was duly inspected by immigration authorities when he came to this country. Mr. McGee said he would take no further steps until the Secretary of Labor had ruled on the evidence already offered.

Killed by Train on Way from Mass.

Miss Celia McMonagh, 65 years old, of 258 Willoughby Avenue, Brooklyn, who has been visiting her sister, Mrs. Edward Tinney, who has a Summer home on Linden Street, Bellmore, L. I., was killed by a Long Island train at the Bedford Avenue crossing, Bellmore, while on her way back from mass in St. Barnabas's Church yesterday. She was deaf and did not hear the train approaching. Her body was thrown 100 feet.

93 Years Old, Shingles House.

Josiah Smith, 93 years old, of Sayville, L. I., spent yesterday tearing the shingles off the roof of his son-in-law's home, preparatory to re-roofing the building. He will do all the work himself. Yesterday, despite the heat, he worked on the slanting roof of the house with the sure-footedness of a youth.

OPERATOR ACQUIRES LOFTS BY CABLE

Frederick Brown, Now in Japan, Makes Long Distance Purchase of 817 Broadway.

DEAL INVOLVES $900,000

Lebertan Corporation Buys University Place Corner and Plans to Improve Property.

A deal closed by cable was the feature of an active realty market yesterday, in which considerable interest was manifested in business properties.

Frederick Brown, the operator, who is now in Japan, completed negotiations for the purchase of the fifteen-story store and office structure at 817 and 819 Broadway, southwest corner of Twelfth Street, known as the Anderson Building. It was purchased from Isabella Anderson of Washington, D. C. Mr. Brown had been interested in the purchase of the property prior to his departure last June on a four months' tour of this continent and Europe. He cabled offers from various points until the seller agreed to his terms.

The Anderson Building, which has been held at $900,000, has a frontage of 42 feet on Broadway and 139 feet on Twelfth Street, with a rear line of 100 feet. The Weld estate erected the structure a number of years ago for the Meyer-Jonasson Company, clothiers.

The brokers were Harris, Vought & Co. and L. Tannenbaum, Strauss & Co.

University Place Purchase.

The Lebertan Corporation bought from the R. F. S. Realty Corporation 60 and 62 University Place, northwest corner of Tenth Street, an eight-story store and loft building, on a plot 55 by 100. At the expiration of the present leases in February, 1921, the new owner plans to improve the building at 62 and connect it was the corner structure. Du Bois Smith negotiated the deal.

Other Business Building Deals.

The Bond and Mortgage Guarantee Company sold to W. S. Ensign, Inc., the five-story building, 25x92, at 5 East Nineteenth Street, and the buyer resold it to Adolf Klar, now on Fourth Avenue, who will occupy the building. It was valued at $100,000. M. & L. Hess negotiated the re-sale.

The Auto Pneumatic Action Company, the tenant, bought from the Farmers' Loan and Trust Company for $57,500 the three-story stable and six-story building at 631 to 635 West Fiftieth Street, extending through to 626 to 630 West Fifty-first Street, near Eleventh Avenue. The property has a frontage of 75 feet on each Street and has a depth of 200.11 feet.

The five four-story buildings, with stores, at 968 to 976 Sixth Avenue, at the southeast corner of Fifty-fifth Street, on a plot 100 by 95, have been transferred by the Sixaven Corporation to Philip S. McNally, who immediately reconveyed the property to the newly formed Ventosa Corporation, composed of S. F. and E. Butterworth and F. T. Warburton. The new company is capitalized at $150,000. The property was transferred subject to a mortgage of $166,000.

The United Cigar Stores Company bought from Clara A. Bibberg and others the five-story building at 723 Seventh Avenue, 30.4 by 50.

The three-story stable at 146 East Twenty-fourth Street, 26 by 98.9, has been sold by Minnie Helfstein to William Krinsky and Myer Miller.

COMMERCIAL LEASES.

Emerson Shoe Company Acquires Valuable Broadway Corner.

The seven-story building, on plot 45.7 by 88, at the northwest corner of Broadway and Fortieth Street, has been leased by the Emerson Shoe Company from the Alurion Realty Corporation for a term of years with renewals. After extensive alterations the lessee will occupy the ground floor for its business. Harry N. Moore and Harlo J. Sparks negotiated the transaction.

John J. Fleming leased for the Fifty-six Maiden Lane Corporation the building 81 John Street, for a term of twenty years, to the Squire Company, insurance agents, at an aggregate rental of $200,000.

Rebecca A. D. Wendel Swope and others leased to Frank Gierceo, barber, now located at 562 Seventh Avenue, the adjoining five-story building, 24.8 by 61, at 564. The lease is for twenty-one years at an annual net rental of $6,000 with a renewal privilege for a similar term.

Buyers in the Bronx.

J. Clarence Davies sold for Josephine B. Hamlin to Ida E. Goltz the vacant plot 75 by 100 on the east side of Grand Avenue, 149 feet south of 176th Street, upon which the purchaser will erect two private dwellings.

M. L. & C. Ernst sold 327 Concord Avenue, a two-family dwelling 20 by 80.3 to Otto and Martha Michelowski through Charles Weber.

G. Carlucci & Co. sold to Josephine Chinchiolo the three-story house 2,310 Morris Avenue; also to Nicholas & Concetta the two-story dwelling 2,189 Morris Avenue lot 25 by 95.

Westchester County.

Fish & Marvin sold for George O. Wilson his residence on the corner of Fairview Avenue and Albermarle Road, Yonkers, to J. H. Durrell of Montclair, N. J., Latin-American representative of the National City Bank. The property was held at $18,000.

The same brokers also sold for Michael A. Walsh a large plot on Wolf's Lane at Pelham Heights to Ohliger Brothers, who intend to erect a large garage, and for Mrs. Louise B. Wilder her property on Park Avenue in Lawrence Park, Bronxville, to Frederick Hahn of Ossining. The property was held at $25,000.

BANKRUPTCY SALES.

IN THE DISTRICT COURT OF THE United States for the Southern District of New York.—In Bankruptcy.—In the matter of MAX DAUBER and ABRAHAM ROSENDORF, individually and as copartners, doing business as Dauber & Rosendorf, Bankrupt.—Chas. Shongood, U. S. Auctioneer for the Southern District of New York in Bankruptcy, sells Thursday, August 12, 1920, by order of the court, at 2:00 P. M., at 58 Greene Street and immediately thereafter at 40 West 4th Street, Borough of Manhattan, assets of the above bankrupt, consisting of woolens, linings, trimmings, boys' suits, knee pants, hats, caps, fixtures, cutting tables, cutting machines, &c.
JAMES A. BEHA, Receiver.
JOSEPH KRINSKY, Attorney for Receiver, 320 Broadway, New York.

IN THE DISTRICT COURT OF THE United States for the Southern District of New York.—In Bankruptcy.—In the matter of THEODORE JOHNSON, doing business as Milford Mfg. Co., Bankrupt.—Chas. Shongood, U. S. Auctioneer for the Southern District of New York in Bankruptcy, sells Friday, August 12, 1920, by order of the court, at 2:00 P. M., at 118 Spring Street, Borough of Manhattan, assets of the above bankrupt, consisting of art linens, embroideries, camisoles, linens, unfinished materials, sewing machines, tables, fixtures, &c.
SAMUEL STURTZ, Receiver.
DAVID HAAR, Attorney for Receiver, 299 Broadway, New York.

IN THE DISTRICT COURT OF THE United States for the Southern District of New York.—In Bankruptcy.—In the matter of AMIE DUPONT, Bankrupt.—Chas. Shongood, U. S. Auctioneer for the Southern District of New York in Bankruptcy, sells this day, Friday, August 6, 1920, by order of the court, at 10:30 A. M., at 58 Greene Street, Borough of Manhattan, assets of the above bankrupt, consisting of a beautifully hand-carved antique cabinet.
ARCHIBALD PALMER, Trustee.
HARRY MESARD, Attorney for Trustee, 305 Broadway, New York.
SEAMAN MILLER, Referee in Bankruptcy, 8 Rector St.

APARTMENT HOUSE DEALS.

Nine-Story Co-operative Structure Will Replace Garages.

A syndicate, in which Jasper A. Campbell, Edward Isham and George De Ball are interested, purchased from Milo M. Belding, Jr., the stable at 19 West Sixty-seventh Street. Last September this company bought the adjoining garage at 17, and negotiations are now reported pending for the purchase of the stable at 21, owned by Thomas M. Leonard. These purchases will give the buyer a plot of 75 feet, on which will be erected a nine-story non-housekeeping apartment house to be operated on a co-operative basis. Plans have already been prepared by Shape & Bready for this project.

The two five-story apartments at 3 and 5 East Eighty-fourth Street, each on a lot 25 by 100, adjoining the north corner of Fifth Avenue, are to be taken over by a company composed of D. S. Murphy, I. T. Kortz and F. B. Hamden. Title stands in the name of Sidney Homer, husband of Mme. Louise Homer, the operatic star.

Heller & Sussman resold to Charles Wolf the five-story apartment at 168 Sherman Avenue, 50 by 150.

Harris, Vought & Co. and Herbert Baum sold for Carl H. Richardson of Boston the five-story flat with store at 2,161 Eighth Avenue, north of 116th Street.

Slawson & Hobbs sold for Mrs. Ella Mott to P. Schpank the five-story apartment at 353 Amsterdam Avenue. The property was held at $55,000.

The six-story tenement, on a plot 37.6 by 100.10, at 429 and 431 East 117th Street, near First Avenue, has been purchased by Josephine Tito from the United States Trust Company, as trustee, for $34,500.

Max Luttinger bought from Moncure Robinson, executor, the five-story flat, 75 by 27, at the northwest corner of Park Avenue and 103d Street, for $31,000.

The five-story flat, 25 by 100.5, at 417 West Forty-seventh Street, near Ninth Avenue, has been sold by Jennie Radin and others to Arthur McConnell, for $21,500.

The Seaboard Land and Mortgage Company sold to Orcutt, Wright & Co. 674 Eleventh Avenue, near Forty-ninth Street, a four-story flat, 19.3 by 75.

G. Tuoti & Co. sold for M. Kohn, attorney, to Salvatore Pantano the four-story flat at 110 East 107th Street.

Ennis & Sinnott resold 322 and 324 West 145th Street, two four-story flats, on a plot 50 by 100, to Lena Levinstein. William Marks was the broker.

Realty Market Notes.

The South Ferry Realty Company, which bought recently the four and two-story buildings at 6 State Street through to 18 Pearl Street from the Leo House Corporation, paid $200,900 for the property.

The Korker Realty and Construction Company purchased the plot, 89.11 by 100, at the northeast corner of Ninth Avenue and 207th Street, sold by S. M. Shotts.

The Ventosa Corporation is the buyer of the five-story flats at the southeast corner of Sixth Avenue and Fifty-fifth Street, sold by the Sixaven Corporation.

The Schulte Realty Company bought the dwellings at 103 to 107 Sixth Avenue, southwest corner of Greenwich Avenue, sold recently by Marquis Charles Pierre de Roquefort.

Anne M. Lynam purchased the dwelling at 137 East Thirty-seventh Street, sold recently by Wilfred J. Worcester.

The Brooklyn Market.

The Realty Associates sold the three-story double frame tenement, 50 Noll Street, on a lot 25 by 57.4 by 100, to Sadye Horowitz. Julius Small negotiated the sale.

Allan H. Colcord sold to a client of E. T. Newman, 551 Second Street, a three-story and basement brick dwelling for occupancy.

Buys Fieldston Residence.

The residence of Mrs. Lillian Rose Michaelis on Fieldston Road, Fieldston, has been sold by George Howe to Elizabeth W. Winchell of New York City. It was recently constructed by Professor Bach of the architectural department of Columbia University for his own home, and later was sold to Mrs. Michaelis.

Will Alter Apartment House.

John J. Gallagher of Cusack Company leased to a client, who will alter the five-story apartment at 71 West 105th street for a term of ten years at an aggregate rental of about $50,000.

RESULTS AT AUCTION.

By Joseph P. Day.

80th St, 204 East, s s, 73 ft e of 3d Av, 27x80, 4-story tenement and stores; George Ramsey et al. against Celesta M. Bozeman et al.; Beekman, Menken & Griscom, attorneys; due, $15,376.93; taxes, &c., $794.25; to the plaintiff for $14,500.

By Henry Brady.

76th St, 513 East, n s, 223 ft e of Avenue A, 25x102.2, 1-story frame stable; Albert S. Thayer against Alice C. Block et al.; William A. Alcock, attorney; due, $4,342.37; taxes, &c., $202.58; to Arthur Smith for $4,800.

By I. Lincoln Seide Co.

Jackson Av, 630, e s, 50 ft n of Beck St, 16.8x104, 3-story tenement and stores; Wilhelmina Haffen against Ida Westphal et al.; Frees & Davis, attorneys, due, $3,858.07; taxes, &c., $980; to Charles Noe for $5,000.

REAL ESTATE AT AUCTION.

Extraordinary Auction AT EDGEMERE
36 HOUSES 36
For Winter & Summer Use
—ALSO—
20 BUNGALOWS 20
AT EDGEMERE
TOMORROW
2:30 P. M., Rain or Shine
SALE TAKES PLACE AT
EDGEMERE STATION
J. H. Mayers / Lewis H. May Co. — AUCTIONEERS and AGENTS
SEND FOR BOOKLET

REAL ESTATE.

Exceptional Opportunity at
PELHAM MANOR
Attractive shingle residence, 9 rooms, 2 baths, steam heat, all modern improvements. Garage. Plot 75x150, numerous shade trees and shrubs. Price $14,500; reasonable terms. Apply S-5068. Phone Pelham 1907.
527 5th Av., New York. Fish & Marvin Telephone Murray Hill 6526

LOFT BUILDING
FOR SALE
7-STORY AND BASEMENT
SPRINKLE SYSTEM
SIZE 25 FT. BY 128 FT.
SUITABLE FOR ALL KINDS OF MANUFACTURING. IDEAL INVESTMENT. Immediate Possession.
OWNER, 381 BROOME ST.

HAVE YOU DELAYED BUILDING YOUR HOME?
Complete architectural plans for $8,000 house, $15; $10,000 house $22.50; $12,000 to $15,000 house, $30. This offer is purely temporary to help relieve housing situation. Address The Architectural Homes Bureau, 400 Webster Ave., Long Island City, N. Y.

REAL ESTATE AT AUCTION. | REAL ESTATE AT AUCTION.

Shippan Point, Stamford, Conn.
Unprecedented opportunity to secure shore building sites at a decided bargain, in fully developed section, having fine streets, walks, all city improvements, and charming surroundings. The Atlantic Realty Company, winding up its affairs, offers remaining lots on choice tract, now almost wholly occupied, at
ABSOLUTE AUCTION SALE.
SATURDAY AND MONDAY, AUG. 7 & 9.
At 3 P. M., on the Premises.
Streets leading from Stamford's chief boulevard, Shippan Avenue, to east shore of Shippan Point; each lot on high ground, affording beautiful views of Sound. Seven minutes by trolley from Stamford center, 55 minutes from Grand Central Terminal, 35 miles by automobile from New York over fine roads.
THE FAVORITE SPOT IN STAMFORD
Every house on this tract is sightly; every one erected within a few years. Residents are New York and Stamford business and professional men, who showed discrimination in choice of this tract as place for all-year residence.
FINEST BEACH ON THE SOUND
Beach privileges to each lot-owner. Property restricted. Yacht club, golf, tennis and schools near. Every city improvement; all the charm of country and seashore. Safe anchorage for boats. Good fishing. The beauty spot of a well-ordered, progressive town.
REMAINING LOTS AT SACRIFICE
The Atlantic Realty Company, which developed this magnificent tract a few years ago, is going out of business. Lots to be offered at this sale comprise what remains of once extensive holdings. Purchasers get advantage of unprecedented bargains at absolute sale, in choicest residential district, where values increase steadily.
Terms of payment: 10% down, 10% in ten days, remainder on easy installments if desired. Discount for cash. Full inspection and investigation desired.
Trains from Grand Central Terminal at 11:47 A. M., 12:15, 12:51, 1:20 P. M., standard time. Take Shippan trolley or taxis at station in Stamford.
Maps, booklets, full particulars, of
FRANK B. GURLEY, Auctioneer,
Gurley Building. (Phone 622) Stamford, Conn.

Absolute Auction Sale
of about
89 LOTS and 2 Buildings
Located on
Training Station Road, Third Street Extension, Huntington, Exeter Street and Clpyne Avenue,
NEWPORT, R. I.
(To-morrow) Saturday, August 7, 1920,
2 o'Clock, Rain or Shine, on Premises.
Send for Booklet
Burdick & MacLeod, Esqs., Attys., 201 Thames St., Newport, R. I.
WILLIAM J. SWEENEY, 35 Franklin St., Newport, R. I.
Joseph P. Day
AUCTIONEER AND AGENT.
67 Liberty St., New York City. Cort. 744

MANHATTAN—FOR SALE OR TO LET.

FOR SALE WITH POSSESSION
60 CORTLANDT ST.
At Subway Station
4 Story Business B'ld'g.
Size 21x56
FREDERICK BROWN,
217 BROADWAY, N. Y.
Tel. 4932 Barclay.

BROOKLYN—FOR SALE OR TO LET.

Temple Bar Building
44 Court St.,
Brooklyn,
2000 Sq. Ft. to Sublet.
WILLIAM A. STEWART,
162 Remsen St., Brooklyn.
Main 0480.

Vacant Houses For Sale
On Sea Beach Subway Line!
$9,000 upward, $1,000 to $4,000 cash, brick or stucco one and two family houses; steam, parquet, electricity and gas.
WILLIAMSON & KAEPPEL, Managers.
6317 18th Avenue, Brooklyn,
Opposite 18th Avenue Station
Sea Beach Subway. Open Sundays.

WESTCHESTER—FOR SALE OR TO LET.

LARCHMONT
New tapestry brick house, 9 large rooms, 3 baths, sun porch; vapor heating system; two fireplaces; garage; on plot of 200 feet frontage; high ground, with one of the most picturesque water views in Westchester. Could not be duplicated at the price. A bargain at $35,000
Also a bargain near Larchmont Station, 8 rooms, bath, hot water heat; garage and chicken house; half acre; quick sale.......... $15,000
OLCOTT & EGGER 51 E. 42 St., N. Y. Tel. Mur. Hill 2329

NEW ROCHELLE
Modern stucco on hollow tile dwelling; tiled roof, Spanish architecture. 10 rooms, 2 baths, hot water heat, all appointments; garage. In restricted residential park; convenient to schools and station. Price for quick sale only $22,000. Attractive terms. Possession August 15th.
DOERING & KISTINGER,
45 North Ave., New Rochelle, N. Y.
Telephone 468. Established 1909

LAKE MAHOPAC
For Sale, California bungalow on high ground, 6 rooms and bath; electric light; permanent water rights; few minutes' walk from station. Apply
SYLVESTER FROHOCK,
1 Madison Ave., N. Y. Gramercy 2577

LONG ISLAND—FOR SALE OR LET.

BEAUTIFUL HOMES
Rockwood Terrace at Baldwin.
Ideal modern homes, now under construction, ready for occupancy Sept. 1; also desirable building plots near lake. Will assist in building houses. James Clarke, 197 Ralph Avenue, Brooklyn.

INVESTIGATE THIS BARGAIN.
Huntington year-round home; 8 rooms, bath, heat, electric light, gas for cooking, large plot 90x275; wonderful garden; one minute from school, convenient to water; price $7,000. Worth $10,000. Terms. Theodore S. Hall, 47 West 34th St., N. Y.

NEW JERSEY—FOR SALE OR TO LET.

Now Is Time to Buy!
Price $10,000 to $12,000
$2,500 Cash and up $50 and up Monthly
Buys beautiful new suburban house, 25 minutes from New York; 6 spacious rooms, breakfast room, sleeping porch, sun parlor, butler's pantry. Colonial open fireplace, tiled bathroom with low built-in porcelain tub, overhead shower, finished with hard wood, parquet floors, extra plugs for floor lamps, steam heat, up-to-date electric light fixtures, large porch, sewers, gas and electricity. Phone, call or write.
AMERICAN HOME BUILDERS
26 Cortlandt St., N. Y. Phone Cortlandt 722.

$1500 CASH
Balance like rent, buys new 6-room house; attic for 2 additional rooms; tile bathroom, open fireplace, hardwood trim, steam heat, gas, electricity; large plot, trees; Hasbrouck Heights, N. J. Taussig, 50 Church St., Room 178. Cortlandt 8748.

House and Garage, $3,500 Cash.
First mortgage $4,000. Lot 65x135, on corner. All improvements. High ground, 10 minutes to depot. Call or address E. W. Chaffer, 19 Union Av., Cranford, N. J.

NEW JERSEY—FOR SALE OR TO LET.

DO YOU PAY TAXES
on Bergen or Rockland real estate? Protect your titles against any possible future litigation by insurance. We specialize in the above counties, have expert knowledge and every facility for the examination and insurance of real estate titles. Write or phone for booklet.
North Jersey Title Insurance Co.
HACKENSACK, N. J.

CONNECTICUT—FOR SALE OR TO LET.

SOUND BEACH, CONN.
50 MINUTES FROM N. Y.
Shorefront Property, Farms, Bungalows Houses, improved and unimproved property. Easy terms. E. BENJ. LOCKWOOD, Real Estate. Phone 216 Sound Beach.

TO LET FOR BUSINESS.

4 story brownstone house, 39th Street 5th-6th Avenues. Will lease for 21 years or sell on terms. Possession at once. Further particulars
EASTERN CONSTRUCTION CO
110 West 40th St.

TO LEASE
IN THE FUR DISTRICT
For Factories or Stock Rooms
Five-Story Brick Building.
Large Freight Elevator.
Plenty of Light and Air.
Steam Heat.
Reasonable Rents.
20,000 Square Feet Floor Space.
Immediate Possession.
Lease to Suit Tenant.
CHAS. LERNER
19 West 36th St.
New York City.

TO LET
BANKING FLOOR & OFFICES
IN
FINANCIAL DISTRICT
ON
Lower Broadway
Possession May 1, 1921, possibly before.
Wm. Cruikshank's Sons
85 Liberty St., N. Y.
Telephone 5194 Cortlandt.

STORES
Broadway & 52nd St.
Reasonable Rents; Good Leases.
Agent on Premises.
OLIVER LAKIN,
10 West 42d Street.

11,000 SQ. FT. SPACE
All on one floor.
Good Light—Mid Town Section.
Immediate Possession.
Principals only. Apply to
THEO. C. YOUNG, Agent.
16 East 42d St. Murray Hill 8500.

4th Ave. Corner Loft
MODERN BUILDING
ABOUT 4,000 SQ. FT.
Possession now or Oct. 1, 1921
Also other lofts, midtown section.
2,500 to 5,000 sq. ft.
W. B., Box 873 Times Downtown.

Showroom Space
9 East 57th St.
We offer for rent several unusually light floors containing about 2,000 sq. ft. each, in modern elevator business; suitable for high-class trade.
APPLY ON PREMISES
Wheeler Realty Corp.

STORE FOR RENT
41 EAST 41ST STREET
Rent $6,000
HERBERT A. SHERMAN,
41 East 41st Street.

Light, Fireproof Loft.
25x90, FOR LIGHT MANUFACTURING PURPOSES; 6TH FLOOR, 22 WEST 4TH ST. ELEVATOR SERVICE, STEAM HEAT. SEE ENGINEER ON PREMISES.

MANHATTAN—FOR SALE OR TO LET. | MANHATTAN—FOR SALE OR TO LET.

Most Attractive Houses,
'Tween Bay and Ocean, at
MANHATTAN BEACH,
On plots 60x100, near the ocean and overlooking Sheepshead Bay Inlet, at Shore Boulevard and Amherst Ave. Large Living Room, Dining Room, Butler's Pantry, Kitchen, 4 Master's Bed Chambers and Bath, Finished Attic and Servants' Quarters, with shower bath in basement. Detached Garage. Fine Shade Trees. Unusual Closet Room. All Improvements.
Now Ready for Occupancy and For Sale on Easy Terms
These houses combine all the conveniences of a city residence, with the delights of an all-year seashore home.
Accessible from all parts of New York via Brighton Beach Subway to Brighton Beach or Sheepshead Bay stations, at five-cent fare.
APPLY TO:
H. C. Lockwood, 233 Broadway, New York City.
H. L. Prentice, Regosh & Alexander, Manhattan Beach
Agent on Premises.

LONG ISLAND—FOR SALE OR LET. | LONG ISLAND—FOR SALE OR LET.

BELLE TERRE PARK
PORT JEFFERSON, LONG ISLAND
A restricted residential Park of 1300 acres with FIVE MILES OF BEAUTIFUL SHORE FRONT ON PORT JEFFERSON HARBOR and LONG ISLAND SOUND.
Desirable plots of from one to ten acres now available to approved purchasers.
OVER FIFTY HOUSES NOW OCCUPIED.
Attractive homes now under construction.
BELLE TERRE CLUB HOTEL
ON THE PROPERTY.
GOLF, TENNIS, YACHTING, BATHING
Property reached by Long Island Railroad. Less than two hours' motor run from New York.
For information, etc., apply to Representative on property or
BELLE TERRE PARK COMPANY, INC.,
10 East 43d St., N. Y. Telephone Murray Hill 7728.

NEW JERSEY—FOR SALE OR LET. | NEW JERSEY—FOR SALE OR LET.

PRIVATE HOME AT A REAL BARGAIN

House is less than one year old and built of better material and by better labor than can be obtained today; 12 fine big rooms, 3 tiled bathrooms; big 2 car garage, and plot 200 ft. x 179 ft.; price includes water, garden and beautifully planted grounds; many fine trees and shrubs; in the heart of an established, purely residential section; accessible to markets, schools, churches; easy commuting to N. Y. City. Title and immediate occupancy can be had for $7,500, balance on two easy term mortgages; title has been guaranteed; carrying charges very light; location ideal for health living; elevation almost 1,000 feet. GEO. C. BLACKWELL, Sherman Sq. Hotel, 71st St. and Broadway, N. Y. City. Tel. 8400 Col.

FACTORIES FOR SALE OR TO LET. FACTORIES FOR SALE OR TO LET.

STEAL A STEEL
Frame 1 Story Modern Factory
Between New York and Newark.
Approximately 27,000 Sq. Ft.
Extra Acreage—R. R. Siding
Ideal Transportation and Labor Conditions
Unrestricted District
Sacrifice Price $175,000—Terms.
HARVEY B. NEWINS, INC.,
522 5th Ave., N. Y.
Phone Vanderbilt 2362-3-4-5.

TO LET FOR BUSINESS.

TO LEASE
Fifth Avenue
Between 34th and 42d Streets
10,000 Square Feet
Office Space
in Modern Building
Possession at once. $4 per sq. ft.
Brown, Wheelock Co., Inc.
10 E. 45th St. Tel. Murray Hill 3100

UNUSUALLY
Light Office Floors
OF ABOUT 3,500 SQ. FEET EACH
ALSO STORE.
NEW ELEVATOR BUILDING
136-138 Pearl Street.
200 feet south of Wall Street.
IMMEDIATE POSSESSION
REASONABLE RENT
WM. PIERRE JOCKIN,
402 Madison Ave. Vanderbilt 9647

4TH AVENUE
20,000 Square Feet Unit. Reasonable Rental. Immediate Possession. Modern Fireproof Building. No Manufacturing. Principals Only.
SPEAR & COMPANY,
840 Broadway. Stuyvesant 627.

STORES AND OFFICES
Also entire floors, 60x100 each; new modern building at 42, 44 and 46 West 33d St. Agent on premises.
Oliver Larkin, 161 West 42d Street.

OFFICES TO RENT
From $25 Monthly and Up.
Hotel Algonquin Annex,
67-69 West 44th Street.

HESS Business Property

BUSINESS PROPERTY—For Sale or To Let.

52ND ST., NEAR BROADWAY
Two 3-story private houses, suitable to alter into stores and apartments; will lease for 21 years to responsible tenant.
Goodwin & Goodwin, 148 W. 57th St.

FACTORIES FOR SALE OR TO LET.

Factory—35,000 Square Feet
Queens Boro—Equipped
Vacant ground for expansion; high pressure boiler. Excellent female labor market. Sacrifice $55,000, without machinery. Easy terms.
Judson A. Harrington. Sole Broker.
Industrial Real Estate,
52 Vanderbilt Av.
Telephones—Murray Hill 7759-8696.

FACTORIES FOR SALE OR TO LET.

Factory For Sale
ON LONG ISLAND,
20 minutes from Pennsylvania Station
45,000 SQUARE FEET,
Two Story Brick Building,
equipped with lathes, milling machines, punches, drills, shapers and grinders, with individual motors and separate power plant, suitable for building gas engines or other medium or light weight machinery. Address 17 East 38th Street, New York, or telephone Vanderbilt 2111.

APARTMENTS TO LET—Unfurnished.

MANHATTAN—West Side.

B'way, cor. 69th St.
HOTEL
"Spencer Arms"
NON-HOUSEKEEPING SUITES.
2, 3, 4 Rooms
RESIDENT MANAGER
PHONE "COLUMBUS 1900"

MANHATTAN—East Side.

1,229 PARK AV.,
SOUTHEAST CORNER 96TH ST.
High-class elevator apartment.
7 rooms, 2 baths; immediate possession.
8 rooms, 2 baths, corner; October.
Apply Superintendent or A. Brandstein,
133 East 116th St. Tel. Harlem 1518.

41 EAST 41ST STREET
3 rooms, bath and kitchenette.
HERBERT A. SHERMAN,
41 EAST 41ST STREET

APARTMENTS TO LET—Furnished.

BROOKLYN.

109 Montague Street, Brooklyn.
4 rooms and bath $115
5 rooms and bath 135
4 rooms and bath (housekeeping) 135
Clinton Trading Corporation
186 Remsen St., Brooklyn. Main 4040.

MORTGAGE LOANS.

Mortgage Loans Wanted.

FIRST mortgage money wanted; $100,000 in lots $2,000 up. Best Nassau and Queens securities. Assignments. Bonus. Box C 136 Hempstead Inquirer.

CITY REAL ESTATE

Manhattan—For Sale or To Let.

FREE RENT—MADISON AV.
Remodeled bldg. in 70s for sale; will show Free Rent of Store or Apt. and 4 per cent. on investment. J. Clarence Davies, 31 East 42d, Vanderbilt 9744.

77TH, WEST (near Riverside)—15 rooms, 5 baths; steam, electricity, parquet; 3 years' straight lease; house for rent furnished; Sept. 1. George Comfort Co., 489 5th Av. Vanderbilt 709.

RIVERSIDE DRIVE,
in 70s; desirable dwelling, 4 story and base.; $48,000, terms. J. Clarence Davies, 31 East 42d, Vanderbilt 433.

YORKVILLE—Five story, 20 families, cold water tenement; baths; excellent condition; rents over $3,000; one mortgage. Charles S. M. First, Attorney, 27 Cedar St.

FOR SALE, a detached 2-family house, 16 rooms and garage, all improvements; Flatbush section; $10,000 cash required. Call Cortlandt 653 for particulars.

FIVE-STORY corner house for sale, located in Yorkville section, 1st Av.; vicinity Astoria ferry. H 405 Times.

14TH (Near 5th)—House, 11 rooms, 3 baths; $4,000 year. Elberson, 42d St.

80S, WEST—House, 11 rooms, 3 baths; $[illegible] Elberson, 25 West 42d.

CITY REAL ESTATE.

Manhattan—For Sale or To Let.

MANAGEMENT apartment house wanted by successful Christian business man. H 433 Times.

FOR SALE—222 EAST 82D ST. Three-story dwelling, 20x100; 14 rooms and one bath; possession sixty days; price $10,750; mortgage $5,000 at 6 per cent. for three years. JAMES H. CRUIKSHANK, owner, 61 Maiden Lane.

BEAUTIFUL six-room brick house with private garage for sale cheap; just completed and contains all modern conveniences; small amount of cash necessary. Premises, 271 East 39th St. (near Church Av.) Phone 2276 Cortlandt.

PRIVATE HOUSE BARGAIN. 11 West ..d St.; four-story and basement dwelling, plot 20x102 feet; 15 rooms, 4 baths; possession 60 days; price $30,000; first mortgage $20,000. T. R., 1,515 3d Av.

Brooklyn—For Sale or To Let.

THE HOME BEAUTIFUL AT PRE-WAR PRICE—Located in highly restricted residential section of Flatbush; one family, 7 rooms, 2 baths; modern in every detail. Call between 11 A. M. and 6 P. M., 1,008 Kenmore Place; take Brighton L to Avenue H station. Or Myrel Corporation, 99 Nassau St. Tel. Cortlandt 4322 or Midwood 3319.

BEAUTIFUL residence, restricted section; modern 9-room stucco house, elegantly furnished; Oriental rugs, &c.; 3 baths; immediate possession; price $35,000; best reasons for selling. Owner, 60 Exeter St., Manhattan Beach.

FLATBUSH BARGAINS. Buy now, prices going up; few left; new one-family stucco houses, all improvements; independent garage, runway. 1,157-9 East 13th St. Caretaker on premises, or phone owner, Cortlandt 3062.

Bronx—For Sale or To Let.

A REAL bargain, West Bronx country home in city; 12 rooms, 3 baths, garage with sleeping rooms for chauffeur; billiard room; small hothouse; all heated by hot water; fruit trees, flower and vegetable gardens; near subway and "L" stations; plot 100x125; $30,000, terms. OWNER, 2,638 Jerome Av., at Kingsbridge Road subway and "L" station. No agents.

DWELLINGS for sale with possession; Central Bridge Section, within five minutes' walk of elevated or subway; large plots; $14,000 to $30,000; suitable terms. Louis G. Friess, 1 Liberty St.

SEVEN-ROOM APARTMENTS, University Av., University Heights; every improvement; for sale on co-operative plan. B. H. WEISKER, 9 East Fordham Road.

BOSTON ROAD, 1,420—Seven large room house. Full information phone Murray Hill 3603.

FOR SALE, 12-room house, 2 baths, all improvements; convenient to subway and elevated. Write L. B., 1,358 Broadway.

$1,200 DOWN buys one-family house near 161st St. and 3d Av. Owner Rose, 7 West 45th St. Phone Bryant 2728.

SUBURBAN REAL ESTATE

Westchester—For Sale or To Let.

RYE—If you act promptly you can purchase a modern, brand new house, on plot 50x112; city water, electricity, gas, telephone; 2-story frame Colonial house, with living room, dining room, enclosed porch, open fireplace, 4 bedrooms, one bath, laundry and basement toilet; hot water heat; garage for one car; near Long Island Sound, convenient to trolley; all year round, serviceable residence; can be bought for $15,000; reasonable terms; possession. Blakeman Quintard Meyer, 50 East 42d St. Tel. Murray Hill 2466 or Rye, N. Y. Tel. Rye 523.

FOR Sale—New Colonial house and garage; lot 90x105; all improvements, such as steam heat, electric light, gas, &c.; first floor, reception hall, living room, 16x23, open fireplace, sun parlor, dining room with open porch, kitchen with pantry and cold room; second floor, 5 rooms and 2 baths with showers; unfinished attic; price $22,000; owner will take first and second mortgages; 32 minutes on Harlem Division. E 193 Times.

LARCHMONT. Beautiful home of tapestry brick, has eight rooms and two baths, every modern improvement; large corner plot, garage; this is one of the choicest properties for sale at the present time; a sacrifice is offered to induce quick sale; the property is located in a very accessible park; inspection at any time. DRUMMOND, 17 West 42d St. Tel. Murray Hill 7323.

WHITE PLAINS. I own a very desirable, well-built house, 7 rooms, bath, butler's pantry, double floors, gas and electricity, hot-air heat; desirable section; 10 minutes from New York Central Station; am leaving town; desire to sell quick; lot 33x125; price $7,900, of which $4,000 is on 5-year first mortgage. Phone White Plains 3139J.

RYE—Frame shingle house; dining room, living room, kitchen, 4 bedrooms and bath; plot 47x200; this desirable property can be purchased on reasonable terms for $10,000. Blakeman Quintard Meyer, 50 East 42d St. Tel. Murray Hill 2466 or Rye, N. Y. Tel. Rye 523.

FOR RENT, cozy home at beautiful Mount Kisco; 7 rooms, bath; furnished; hot air heat, electric light, &c.; $100 month, September to May, 1921, and $150 month, May to October, 1921. J. Clarence Davies, 51 East 42d. Vanderbilt 9744.

NEW ROCHELLE—Unusual bargain, nine-room house, 2 baths; first-class condition; 4 master bedrooms; electricity; every convenience; 180 frontage; best neighborhood; $13,000, $3,000 cash. Telephone Cathedral 5825.

ATTRACTIVE homes for sale, Pelham Manor and Mount Vernon; $17,500 to $50,000; liberal terms. Herkimer, 25 West 43d St., N. Y. Tel. Murray Hill 790.

SEVEN room, three bath, all-year houses, new Pelham development; large plots; garages; shade trees, steam heat; will sell cheap during August. Morningside 6446.

SALE—Small all-year bungalows; at station; full price $3,900; terms. Owner, Box 154 North White Plains, N. Y.

NEAR Mount Kisco, hour out, mile from station, 7 acres; old buildings; very reasonable for desirable neighbor. H 496 Times.

MOUNT VERNON property a specialty. L. T. Carroll, Real Estate, 6 North 2d Av., Mt. Vernon. Tel. 274.

Richmond Borough—For Sale or To Let.

NEW DORP—Station 5 minutes; modern stucco house, 10 rooms, electricity, steam; double garage; acre; $10,500. B. C. Vorzimer, 220 West 42d. Bryant 9253.

Long Island—For Sale or To Let.

SEMI-BUNGALOW, 8 rooms, bath, steam heat, water, gas, electricity, sewer, garage; large plot; 30 minutes from Pennsylvania Station; restricted location. For price, terms, &c., call or write Stephenson, 161 West 34th St. Fitzroy 2143.

NORTH SHORE—Manhasset; bathing; express 25 minutes; near station; attractive house, French architecture, 8 rooms, 3 baths, built-in garage; large plot; $20,000. B. C. Vorzimer, 220 West 42d. Bryant 9253.

PORT WASHINGTON BARGAINS. Plots in best section, with all improvements, large trees; right of way to bathing beach; size 100x150. Horace G. Knowles, 52 Vanderbilt Av., New York.

FURNISHED HOUSE, BARGAIN. 7 rooms, tile bath, up-to-date in every respect; large corner plot, garage; low price, easy terms; owner leaving town. E. G. Snyder, 47 West 34th St. Fitz Roy 6896.

CEDARHURST, L. I.—Three-story stucco corner dwelling; plot 100x100; ten rooms, two baths, parquet floors; all improvements; garage; immediate possession. Miller, Cedarhurst, L. I. Phone 1059 Far Rockaway.

DOUGLASTON—Seven minutes' walk from station, eight rooms, three baths; two-car garage, bedroom and bath; one acre waterfront; fine trees, vegetables, flowers; for sale. Telephone 29 Bayside.

CEDARHURST, L. I.—Three-story stucco corner dwelling; plot 100x100; ten rooms, two baths, parquet floors; all improvements; garage; immediate possession. Miller, Cedarhurst, L. I. Phone 1059 Far Rockaway.

TO LEASE—Charming hollow tile house overlooking Sound; four master bedrooms, two baths, hot water heat, large veranda, sleeping porch; 25 minutes Pennsylvania Station; $2,400. Telephone Bayside 241-J.

FAR ROCKAWAYS. All year stucco house and garage, 10 rooms and 2 baths; plot 60x115; asking $12,500; occupancy end of September. Feder, 362 5th Av.

FLUSHING (Broadway Section)—Station five minutes; shingle house; built 3 years; 9 rooms, all improvements; $10,500. B. C. Vorzimer, 220 West 42d. Bryant 9253.

PORT WASHINGTON—9 rooms, 2 baths; all improvements; 75x150; near water; best residential section; $11,000; terms. Owner, Y 139 Times.

HOUSE IN FOREST HILLS. Nine rooms, furnished; conveniently located, Greenway Terrace. Phone Boulevard 8252.

SIX-ROOM stucco cottage and garage; plot 40x100; 30 minutes to New York; $8,500. A. L. Kingsley, 47 West 34th St. Fitz Roy 6896.

NEW Colonial house, seven rooms, bath, all latest improvements; four lots; good location; 33 minutes out. Owner, 17 Hinsdale Av., Floral Park, N. Y.

ARVERNE, L. I., 303 Summerfield Av., near Gaston Av. station; 8-room house; $7,000. Phone Belharbor 1307.

LONG BEACH bungalow; well located; $2,550; $850 cash. Call on M. Deffley, New York Av. Bus from station.

KEW GARDENS—Ten rooms, 2 baths, 3 fireplaces; billiard room; garden; large plot; price $30,000. Murray Hill 8337.

LONG BEACH—Five choice lots, best location; bargain. Harrison, Box 174.

SUBURBAN REAL ESTATE.

Long Island—For Sale or To Let.

JUST COMPLETED. Queens, L. I.; 30 minutes out; six-room houses; all improvements; very moderate prices; large house, suitable for first-class boarding house, for sale or rent; cheap. FLORAL PARK—Nine-room house; 100x100; other bargains. QUEENS MANOR CONSTRUCTION CO., Railroad Station, Queens. Tel. Hollis 6763.

AN IDEAL HOME at an attractive price; six large rooms, tiled bath, garage, Colonial finish, all improvements, new and ready now; near the Park, 2 blocks to subway station, 20 minutes to Times Square; cash required $3,000, balance reasonable terms; phone or write for photo, plans and card of inspection. J. S. Withers, 52 Vanderbilt Av., Room 1314. Tel. Vanderbilt 9485.

GREAT NECK, L. I. New Colonial home; five minutes to water front; designed by Chester A. Patterson, containing nine large rooms, three baths, on plot 100x110; hot water heat; open fireplaces; garage attached and heated; every modern improvement; select neighborhood; 25 minutes from Pennsylvania Station; price $37,500. John J. Britton, 1 West 34th St. Phone 4209 Greeley.

SOUTHAMPTON BARGAIN. Extraordinary opportunity to purchase a charming Summer cottage, 10 rooms, 3 baths, half-acre plot; beautiful lawns, shrubbery, hedges; two-car garage; price, including furniture, $10,000; immediate possession. E. G. Snyder, 47 West 34th St., Room 1126. Telephone Fitzroy 6896.

LYNBROOK, L. I.—Genuine bargain, magnificent home; one acre; modern up-to-date house; 9 rooms; steam, bath, gas, electricity, laundry, spacious outbuildings; all kinds fruit; magnificent shrubbery; choice location; 12 minutes' walking distance from depot; $10,000. Thos. F. O'Connor, Inc., Atlantic Av., Lynbrook, L. I.

LONG ISLAND. Artistic stucco house, eight rooms, tiled kitchen and bath; glassed and screened porch; beautiful grounds; corner plot; garage; 27 minutes from Pennsylvania Station; attractive price for quick sale. C. Morrison, 25 East 40th St. Vanderbilt 3556.

HOLLIS, L. I.—$2,000 cash buys pretty 7-room home; corner plot, 50x100; near station; tiled bath and kitchen; parquet floors; screened throughout, including porch; fine neighborhood; lawn and trees; 29 minutes New York; balance $7,000 mortgage. 51 Woodhull Av. Call Rector 2730.

DANDY semi-bungalow, 6 rooms, bath and improvements; picturesque country surroundings, yet only 45 minutes from Broadway; low taxes; small initial payment, balance like rent; early occupancy. N. E., 149 Times.

$1,500 secures possession of real home; six rooms, bath, extra lavatory; semi-bungalow construction; all conveniences; handy to golf and beaches; beautiful surroundings; occupancy August; near station. "Gem," 144 Times.

New Jersey—For Sale or To Let.

A REAL BARGAIN—Am anxious to sell within the coming three weeks fine home property, consisting of beautiful house, old English architecture, of 10 rooms and two tiled baths and two fine sleeping porches; all improvements and half-acre plot, with fine lawn, flowers and shade trees; easy commuting distance; in heart of Jersey's most beautiful suburban community; near express station and trolley lines; $4,000 cash secures title; balance on easy terms; takes it complete; ready to move into; $5,000 now on first mortgage can remain. PERSONAL, Post Office Box 378, City Hall Station, New York City.

ELIZABETH, N. J. (El Mora Section)—Beautiful one-family, Colonial style, seven-room house; just finished; hardwood trim, double oak floors, built-in bookcases, open fireplace, sun porch and sleeping porch; lot 40x200; asphalt paved street, near station and trolley; price $12,500; terms to suit; must sell immediately. Dr. J. B. Rosenthal, 129 Broad St., Elizabeth, N. J. Phone Elizabeth 247.

OWNER going away must sell well-built residence, tile bath; hot water heating; hardwood trim; oak parquet floors; large porches; screens; gas, electricity, all improvements; high residential section. Price only $7,500 on easy terms. COME OUT TODAY—30 minutes from N. Y. City. John A. Baldwin, 25 West 43d St., N. Y. Tel. Murray Hill 789.

FOR SALE, in Upper Ridgewood, N. J., beautiful new bungalow, English type; 3 bedrooms, 2 baths, kitchen, living room, dining room; all flooring hardwood; also double garage, concrete flooring; house and garage exterior finish stucco, with slate roofs. For inspection address J 540 Times.

RIDGEWOOD, New Jersey—Well built, attractive, modern residence; garage; eight rooms and bath; all improvements, steam heat, fireplace; healthful location; convenient commuting. Write owner for photographs and particulars. WILSON, Room 701, 154 Nassau St., New York.

ENGLEWOOD VICINITY — Artistic, new houses; Colonial style; nine rooms and three baths; steam heat; all modern equipment; ½-acre plot; possession Sept. 1; price $22,500; terms. H. WEATHERBY & CO., Englewood, N. J.

MY HOME for sale: eight-room house, slate roof and shingle, with garage, all improvements; plot 90x135 feet, with garden, chickens and fruit; one hour from Hoboken; elevation 900 feet; neighborhood very desirable; price $11,000. Y 2044 Times Annex.

FOOLS build, wise people will buy an old-fashioned, well-built country home; beautiful scenery; desirable neighborhood; commuting distance. Robert Leber, Blauvelt, N. Y.

AT Mountain Station, South Orange—a ten-room house, all improvements, $12,000, on easy terms. O. S. Thompson, 257 4th Av., New York. Phone Gramercy 3163.

SALE, at address, single stucco house, six rooms, bath; commuting distance from New York. W. C. Nelson, 5 Curtis Place, New Brunswick, N. J.

RUTHERFORD—Six-room house; all improvements; excellent location; $6,700. Address Mackrell, 971 East 18th St., Brooklyn.

Connecticut—For Sale or To Let.

IN the hills of Connecticut, rent from Aug. 15th to Oct. 15th, 6-room furnished cottage; electric lights, sleeping porch, garage, garden, telephone; $150; 1½ miles from station. P. O. Box 104, New Canaan, Conn.

Miscellaneous—For Sale or To Let.

WILL rent house, furnished or unfurnished, from September, 7 to 10 rooms, commuting distance, for eight months or year. Mac Levy, 231 West 96th St.

OUT-OF-TOWN REAL ESTATE.

VIRGINIA SUMMER HOME or hunt club; "Riverside," built prior to 1800; quail, foxes, turkeys; 350 acres; direct route from Washington. M. Shaw, Apt. 5, 106 Morningside Drive. Phone 8905 Morningside.

REAL ESTATE WANTED

WANTED TO LEASE WITH OPTION OF BUYING. 25,000 TO 50,000 SQUARE FEET IN MODERN SPRINKLERED BUILDING, WITH STEAM PLANT, OR PRIVILEGE OF BUYING STEAM; LOCATED IN TEXTILE CENTRE, OUTSIDE OF NEW YORK; STATE FULLEST PARTICULARS. S 408 TIMES.

WE need apartment houses and 2 3-family houses anywhere in Bronx or Manhattan, for quick buyers with money; we'll talk business if your price be reasonable. Please write to S. L. Aronds Co., 565 Tremont Av., Bronx.

WANTED—6 or 7 room house in Woodhaven, Richmond Hill district, least 5 years old; hardwood floor trimming, electric lights, glass inclosed porch, absolutely no agents. Write Lawrence F. Jones, 1,056 Woolworth Bldg., N. Y. City.

WANTED—Houses to manage and attend to collection of rents; am successfully attending to same for others including my own holdings; terms reasonable; excellent references as to financial responsibility and capability. M. Hirsh, 1,161 Broadway.

WANTED—To rent in Florida, near beach, for five or six months, from December, completely furnished house; four bedrooms, two baths, sleeping porch; maid's room and bath. Box 109, Woodmere, L. I.

WANTED—For two months or more, from Sept. 12, furnished house in Woodmere, Cedarhurst or vicinity; 4 bedrooms, 2 baths, maid's room and bath. Phone Woodmere 3449.

WANTED to rent, unfurnished modern house in immediate vicinity of New York; near subway and other city railways; 4 bedrooms, 2 baths, maid's room and bath, garage. S 1034 Times Annex.

WANTED—Seven-room flat with garage for Jewish family; 2-family house, Brooklyn or New York; may buy; give particulars. K 730 Times Downtown.

WANTED to rent, part of 2-family house or apartment in New Rochelle or Mt. Vernon, before Oct. 1. Cowen, 520 West 122d St., N. Y.

WANTED—TO LEASE, HOUSE SIX OR SEVEN ROOMS, WESTCHESTER COUNTY. JUERGENS, 130 WEST 46TH. BRYANT 9900.

WANTED, for cash buyer, Manhattan or Bronx, improved property; act quick. Oppenheimer, 540 Bergen Av. (149th).

SMALL bungalow, 1 hour or less from city; Sept. 15, Oct. 31; rent reasonable. K 722 Times Downtown.

FARMS.

Long Island.

FOR SALE—One-acre poultry farm 21 miles from New York City; equipped and operating; 2,000 hennery, 3,000 hot water brooder, 4,800 Candee incubator; trade at the door; house of nine rooms and bath; hot water heat, electric lights also in coops, yard and barns; grapes, peaches, cherries, apples, pears, strawberries and garden; 3 acres corn, ½ acre potatoes. Rockville Centre Poultry Farm and Hatchery, Rockville Centre, Long Island. Alfred R. Scott. Price $12,000.

Connecticut.

$8,500 ! !

FARM BARGAIN FOR IMMEDIATE SALE.

45 acres cultivated fields, 22 acres in orchard, pasture and woodland; two houses and other outbuildings; $600.00 team of horses, wagon, farm implements included; also 20 tons of hay in barn; owner going West, will sell completely furnished.

POSSESSION IN ONE WEEK. At Pomfret Centre, Conn., On State Road. (No. O-800).

LADD & NICHOLS. Phone 1717. Greenwich, Conn.

16 ACRES, high land, good buildings, 10-room house and stock; 45 miles from New York. For further information address owner, Geo. Jakobi, Westport, Conn.

SUMMER HOMES—Sale or Let.

New York State.

NEW five-room bungalow on large Catskill estate; all conveniences; exceptional view. H. M. Martin, Mount Pleasant, N. Y.

New Jersey.

POINT PLEASANT—Beautiful 13-room furnished cottage, on beach; perfect condition; half price. Baker, phone Worth 2637.

Connecticut.

TO SUBLET—Furnished cottage, 3 months; reasonable. Darien, Conn. Telephone 393.

Summer Homes Wanted.

WILL LEASE 7 OR 8-ROOM MODERN HOUSE; FURNISHED OR UNFURNISHED; GARAGE; WESTCHESTER, N. J., OR LONG ISLAND; GIVE FULL PARTICULARS. R. T. BLOCK, 156 5TH AV., ROOM 202.

TO LET FOR BUSINESS.

WEST 45TH STREET, near 5th Av., entire building, altered, elevator, suitable any high-class business; $18,000 gross per annum, 10-year lease. Ogden & Clarkson Corp., 605 5th Av. Tel. Vanderbilt 1124.

A FEW light and airy newly furnished offices in the Times Square section, facing Broadway; rent from $75 up, including telephone service. Apply Natabe Corp., 1,393 Broadway, corner 38th. Greeley 2447.

EXCEPTIONALLY light floors, also offices, $50 up; large display windows; 42d St., near Grand Central; suitable any business. Apply in store on premises. J. M. Silver & Co., 153 East 42d St.

STORE AND BASEMENT, COMPLETE WITH FIXTURES, IN BEST LOCATION ON MADISON AV.; IMMEDIATE POSSESSION; REASONABLE. D. LEVINE, 126 MADISON AV.

TWO splendid connecting offices; 400 square feet; entirely independent; rent $175; quick action necessary; telephone installed. Chester Clark, 1,821 Park Row Building, Barclay 6366.

ABOUT 550 square feet in select modern office building; 1 West 34th St.; possession immediate; other space for possession in near future. Apply Mr. Wilchins on premises. Telephone Fitzroy 5989.

LARGE or small office, furnished; also desk, where your telephone messages will be properly taken; every convenience; light. DUANE, 59 4th Av. (opposite Wanamaker's).

PART loft for light manufacturing, printer, bookbinder or ruler; steam heat, electric elevator; reasonable. 1st floor, 214 Fulton St., City.

DESK room to let in light, airy office, Times Square section; $25 monthly, including phone service. 131 West 38th, corner Broadway, 1st floor. Greeley 2449.

OFFICE, 420 square feet, 15th floor, outside, overlooking Bryant Park, established business, lease only. Bryant 7378 for particulars.

SMALL office to rent for desirable tenant; telephone and stenographic service. Room 1204, 280 Madison Av. Phone Murray Hill 738.

RESTAURANT, HIGH CLASS, 5TH AV. SECTION, ABOVE 42D ST.; LONG LEASE ON BUILDING. ROYAL SCOTT GULDEN, 542 5TH AV.

WILL lease store and floor above, best location in the city. For information write to National Suit House, 102 South Main St., Waterbury, Conn.

LOFTS AND OFFICES; ALL SIZES; ANY LOCATION. BILTMORE REALTY CORPORATION, TIMES BLDG. BRYANT 7738-1527.

NEW BUILDING TO LEASE. Long lease; downtown textile centre. ABOUT 30,000 SQ. FT. W. B., Box 872 Times Downtown.

PARLOR floor, 20x60, light business; Madison Av., near 63d; four years' lease, $2,000; will sell lease $1,000 cash. Write E 156 Times.

OFFICES, LOFTS, WAREHOUSES, SHOW ROOMS, all sections. J. CLARENCE DAVIES, 51E ast 42d St. Vanderbilt 433.

OFFICES, LOFTS, WAREHOUSES, SHOW ROOMS, all sections. J. CLARENCE DAVIES, 32 Nassau St. John 1171.

MAIL address with telephone service at reasonable rate. 503 5th Av. at 42d St., Room 503.

TO LET—Loft and office, 1,000 sq. ft., heart of automobile district; plenty of light, freight, elevator, &c. Phone Circle 2573.

PART of loft, large, light, for manufacturing purposes; steam, elevator; second floor. Manhattan Mfg. Co., 204 East 107th.

OFFICE SPACE, LIGHT, 1,400 SQ. FT.; 5TH AV. SECTION, ABOVE 42D ST. ROYAL SCOTT GULDEN, 542 5TH AV.

OFFICE SPACE, furnished, in modern equipped office, with or without service. Harry Green, 156 Market St., Newark, N. J.

PARLOR, entire ground floor; private house; suitable doctor, dentist. 333 West 58th.

LIGHT loft, 30x70, on 7th Av., near 28th St.; elevator and steam heat. Inquire Dobland, 115 West 27th St., sixth floor.

SUITE of offices; 3 large, light rooms; superintendent on premises. 14 East 44th St. Telephone Murray Hill 3003.

TOP LOFT—Exceptional light, elevator, heat; modern building. 144 West 18th St. Telephone Watkins 5665.

5TH AV., 509 (at 42d St.)—Floor, 3,000 sq. ft.; possession arranged. F. J. Guilfoyle & Co., 165 Broadway. Cortlandt 7475.

57TH ST., near 5th Av., exceptional office showroom, 1,500-2,000 feet; sprinklered building; ready September. D 294 Times.

LOFTS AND OFFICES, ALL SIZES, ANY LOCATION. BRYANT PARK LEASING CO., 47 WEST 42D ST. VANDERBILT 654.

OFFICE—Beautiful mahogany furniture, telephone; 5th Av. 34th St.; low rent; three years' lease; bargain. J 511 Times.

OFFICE—Broad St. building, near Exchange Place, 17½x15; unfurnished; state business and reference. D 838 Times Downtown.

OFFICE space furnished, suitable for lawyer. Suite 801, 1,133 Broadway. Watkins 6875.

PART of loft for rent, about 2,000 square feet; immediate possession. Fisher Samuels Co., 7 East 17th.

DESK, showroom, telephone, stenographer; ideal uptown office; reasonable, responsible party. Pennsylvania 125. E 189 Times.

SUBLET to May, 1923, light, airy office, 375 square feet; immediate occupancy. Room 3102, 165 Broadway.

OFFICE space, 12 State St., top floor, 5 rooms; low rent. H. S. Haydon, Room 28, 116 Broad St. Phone 9575 Bowling Green.

VERY light, highly desirable office. Room 810, 111 Broadway. Rector 1801.

ON 6th Av., No. 693, store, new front, to lease; between 39th and 40th Sts. Inquire 691 6th Av.

OFFICE, 100 feet, $50; desk room, $25. Mondell, 280 Madison Av. (40th).

DESK room, furnished, corner, airy office, telephone. Room 605, 109 Broad St.

LOFT, first floor, 28x60; immediate possession. Gassaway, 214 East 54th St.

TWO offices, near Custom House; 450 feet each. C. W. Sellers, 34 Stone St., N. Y. C.

SMALL furnished office. Room 305, 47 West 42d St. Murray Hill 3139.

OFFICE—Bargain; 1,400 feet, high-class; Pennsylvania zone. K 733 Times Downtown.

81ST ST., 123 WEST—Apartment, office for dentist or doctor. Schuyler 4724.

TWO lofts, 137 Grand St., 38x80; immediate possession. Rhinelander 9837.

BASEMENT, suitable for coal, ice or storage purposes. Apply janitor, 35 East 110th St.

ATTRACTIVE 5th Av. office and fixtures for sale; long lease. D 272 Times.

LARGE CORNER STORE, southeast corner 173d St. and St. Nicholas Av. Supt.

OFFICE—Sublet; one; private; share phone; stenographer. 110 West 40th. Suite 603.

OFFICE, 34th St.; 300 square feet; $75. Inquire 1,431 Broadway, Room 601.

TO LET FOR BUSINESS.

20,000 SQUARE FEET of space in refined neighborhood for offices or light manufacturing, at White Plains, 20 miles from New York City, where the labor and housing problem is solved, and rents are only a fraction of city prices; immediate possession; will divide to suit. PRINCE & RIPLEY, INC., 437 Fifth Av. Murray Hill 555.

For rent—Immediate possession. Store and basement, 343 West 26th St. 63x100; capacity 200 pounds. Basement, 25x100; 133 West 24th St. Top loft, also 2d loft. 21 White St., 50x100. Phone Owner—Longacre 2720.

25,000 SQUARE FEET OF SPACE TO LEASE FOR A TERM OF YEARS IN NEW REINFORCED CONCRETE BUILDING, PORT MORRIS SECTION, BRONX; READY FOR OCCUPANCY ABOUT OCT. 1ST. TELEPHONE MR. JOSEPHSON, RHINELANDER 3855.

FOR SALE or Rent—Semi-fireproof building, centrally located, in Mount Vernon; suitable for office or manufacturing purposes; covers lot 106x92 on corner and free light on all sides. Inquire H. Von Schuckmann, 147 4th Av., Room 110.

OFFICES. Light suite of offices; corner building; 5th Av. and 42d St. district. Let us know your requirements. FRANK L. FISHER CO., 50 East 42d St. TELEPHONE MURRAY HILL 8513.

OFFICE TO SUBLET. Two or three desirable, light, airy rooms, total 650 square feet, on 15th floor, Broadway, near City Hall, furnished or unfurnished; immediate possession; long lease. Call Worth 1332.

DESK space; telephone; Broadway, Cortlandt St. K 687 Times Downtown.

Brooklyn.

3,500 square feet, loft, fireproof building, steam heat, elevator, excellent light, 353 39th St., Brooklyn; also 1,200 square feet, store, good for manufacturing purposes, 544 39th St. Apply Amin Merhige, 362 39th St., Brooklyn, N. Y.

FURNISHED office with telephone service or desk room at 371 Fulton St. Apply Room 612. Phone Main 5311.

Bronx.

MANUFACTURING lofts; fireproof; elevator; steam heat; excellent light; close to railroad terminals and subway. 2,505 3d Av.

Long Island.

LONG ISLAND CITY. 5,000 to 100,000 square feet space; early occupancy; or will build to suit. ROMAN-CALLMAN COMPANY, Bridge Plaza. LONG ISLAND CITY.

New Jersey.

TWO floors, heart of Newark retail district, adjoining Post Office; one floor offices, top floor lofts; 2,000 square feet each floor; only $200 a month rent for both; long lease. 5,000 feet, two-story brick, steam; only 35c. square foot. 4,000 feet, heart retail district, steam heat; only 50c. square foot. 8,500 feet, three-story factory, modern; only $500 a month; long lease. 4,500 feet, fine loft; $200 a month. 7,000 feet each, three lofts; $350 each a month. CHARLES P. GILLEN & CO., 828 Broad St., Newark, N. J.

Wanted for Business Purposes.

20,000 TO 30,000 SQUARE FEET of light space for manufacturing; floor capacity 150 pounds per square foot; preferably on one floor; must have railroad siding; possession Oct. 1; city, or not over 30 miles out. J. CLARENCE DAVIES, 51 East 42d. Vanderbilt 433.

WANTED—About 1,500 square feet in office building, or nice loft, with freight shipping facilities; wholesale dry goods section. S 741 Times Downtown.

HIGH-CLASS ladies' tailor wishes to rent a space from a dressmaker, milliner or corsetiere, between 45th and 56th Sts., between 6th and Park Avs. D 281 Times.

15,000 TO 20,000 SQUARE FEET GROUND FLOOR SPACE FOR AUTO SERVICE STATION, WEST SIDE. J. Clarence Davies, 51 East 42d St. Vanderbilt 433.

30 STORES WANTED BY LARGE CHAIN STORE CLIENT; ANY GOOD LOCATION. J. Clarence Davies, 32 Nassau St. John 1171.

PART of loft with milliner, dressmaker, corsetiere or furrier; 5th Av. or adjacent. J 517 Times.

SPACE wanted in large building or restaurant to establish cigar stand. K 665 Times Downtown.

DESK ROOM wanted in a Broadway office. Write particulars, Max Speer, care of Joseph Judelson, 508 West 42d St.

WANTED—Desk room in Wall St. by merchandise broker. A 1062 Times Harlem.

SMALL STORE wanted in the silk district. Louis Nabut, Madison Square 1947.

ENGINEER wants office, 200 square feet, lower Manhattan. Box 65, Jersey City.

APARTMENTS TO LET.

Furnished—East Side.

4TH AV., Near 29th St. (4th Av. Hotel)—Two sunny rooms and bath; handsomely furnished; parquet floors; hotel service; Summer rates, $17.50 weekly.

15TH, 105 EAST—Business woman will share, reasonably, five-room housekeeping apartment with ladies. Phone or call after 6. Stuyvesant 120, Apt. 51.

19TH, 105 EAST (Gramercy Park Section)—Suite of 3 tastefully furnished rooms; immediate possession; references required; inspection, except Sunday, between 10 and 11.

21ST ST., 145 EAST (Gramercy Park)—Two-room suites, also room for two; park privileges.

25TH, 160 EAST—Two rooms and bath, furnished, electricity, steam heat. Superintendent.

27TH ST., 35 EAST—HOTEL SENTON—APT'S 2 ROOMS AND BATH, FURNISHED, ALL LIGHT, FULL HOTEL SERVICE; BLOCK FROM SUBWAY; $17.50 WEEKLY.

29TH ST., 101 EAST—2 rooms and bath, furnished in excellent taste, until Oct. 1. Apply Superintendent.

30TH (Corner Lexington Av., 163)—Apartment hotel exclusively for women; corner suite; 2 rooms, bath; beautifully furnished; $30 weekly up. Hotel Rutledge.

30'S, EAST—7-room apartment, attractively furnished; 6 to 8 months; $225 month; possession October. Appointment, Vanderbilt 1450.

31ST ST. (Lexington Av.)—Exceedingly attractive furnished apartments, two rooms, kitchenette, bath, complete home, $85. Madison Square 7037.

31ST, 22 EAST—Two rooms, bath, fully furnished; full hotel service. Hampton Hotel.

40'S, EAST—HANDSOMELY FURNISHED 2 rooms, bath; high-class service. Mr. de Florez, Vanderbilt 9847.

47TH, ST., 1 EAST—Living room, bedroom, bath, electricity; immediate possession; sublet, lease, rent $123 month. Inquire Sittenham, 55 West 37th St. Fitzroy 4862.

51ST ST., 40 EAST—One to three room apartments; month or year.

70S (near Madison Av.)—9 rooms, 2 tiled baths, 3 toilets, 3 open fireplaces, parquet floors; can be purchased on co-operative basis at low price; terms to responsible party. Lownsbery-Gage Company, 507 5th Av.

93D ST. (Corner Madison Av.)—Apartments; beautifully furnished corner suite, 2 rooms, bath; $50 per room, bath, up. Hotel Ashton.

163D, 45 EAST (Intervale Av.)—Elevator apartment, 4-6 rooms, $80 up; possession. Intervale 3232, Cortlandt 3661.

A COMPLETE SELECTION FOR OCTOBER. PARK REALTY CO., 53 EAST 58TH. PLAZA 2946.

APARTMENTS AT HOTEL ASHTON, Madison Av., southwest corner 93d St.—Newly decorated apartments; 1 room and bath, $50 up; 2 rooms, bath, $75 up; hotel service; extraordinary value; block from Park; restaurant. Telephone Lenox 272.

APARTMENT or floor, with kitchen, in a private house for 3 adults, below 100th St. West; moderate rent. L. Perlen, 20 East 33d St.

APARTMENT, MODERN BUILDING. 3, 4 master bedrooms, spacious and beautifully furnished; lease for year from October. Phone Mr. Jordan, Plaza 2946.

BUSINESS WOMAN will share attractive apartment with business or college woman (2), reasonable; references; Washington Square. Spring 3822.

DOUGLAS GIBBONS & COMPANY, 6 East 45th St. Vanderbilt 626. Choice selection apartments and houses, furnished and unfurnished, for Oct. 1; season or year; Park Av. and vicinity.

LONG BEACH—Cheerful, five-room housekeeping apartment; near ocean, depot; reasonable balance season. Harrison, 154 Park St., East.

MADISON AV., 80 (near 34th)—Large rooms, private baths and kitchenettes; central location.

MADISON AV., 1,219 (88th St.)—Sublet 8 rooms, all light; immediate possession or Oct. 1; $2,800; 6 rooms, $2,000. Seen 1 to 6.

PARK AV.—New building, 10 rooms, handsomely furnished, 3 baths; year lease; immediate possession, or Oct. 1. Sole broker, R. de Florez, 402 Madison Av. Vanderbilt 9847.

PARK AV., 885—Furnished apartment for August; two rooms, bath and kitchenette. Phone Rhinelander 4614.

PARK AV. (83d)—2-room suite. Telephone Melrose 1577, 7-9 P. M.

Furnished—West Side.

27TH ST., 39-41 WEST—1-2-3 room apartments by week, month or year; hotel service; immediate possession.

APARTMENTS TO LET.

Furnished—West Side.

44TH, 210 WEST—2 and 3 rooms for bachelors.

45TH, 341 WEST—New elevator building; cleanliness; furnishings unequaled; 1-2-3 rooms, bath, showers, tiled kitchens, kitchenettes; no questionable applicants; highest references; $60-$125 monthly. Tel. Longacre 3560.

49TH, 26 WEST—Artistic parlor, two bedrooms, bath, kitchenette, $250, August-September, then new lease. Inquire Janitor.

50'S—FURNISHED APARTMENTS—50'S 50TH TO 100TH ST.; ALL SIZES, PRICES, LOCATIONS. ELBERSON, 25 WEST 42D ST.

50TH ST., 29 WEST—Modern furnished apartment, two rooms, kitchenette, bath. Brennen.

55TH ST., COR. 7TH AV. (The Regal)—A modern elevator apartment house; newly furnished; hotel service, 2 rooms and bath; $110 up; references required.

55TH ST.—Most artistic 2-room; bath, kitchenette apartment in city; valet and maid service; long lease. Phone Wadsworth 4258.

56TH, 208 WEST (HOTEL THORNDYKE)—VERY ATTRACTIVE TWO-ROOM SUITE WITH PRIVATE BATH; FULL HOTEL SERVICE; SPECIAL WEEKLY AND MONTHLY RATES.

57TH, 340 WEST—Modern elevator apartment house; newly furnished; hotel service, two-three rooms and bath; $25 per week and up; references required.

57TH ST., 145 WEST—2 rooms and bath; bachelor apt.; $80 month.

63D, 28 WEST—Studio apartment two rooms, bath, kitchen, piano; references. Supt.

60TH ST., 245 WEST (The New West End)—2-3 room apartments, bath, kitchenette; $65 up; references required.

70S, WEST—Nine rooms, three baths, four master's, handsome furnishings; new building; optional possession; season, year. Columbus 3974.

71ST ST., 67 WEST—Elegant studio; suitable doctor, dentist.

72D, 42 WEST—Two rooms and bath, sublet until Oct. 1; $125 to $150 monthly. Tel. Columbus 7941. Apply telephone operator.

72D—Apartment, 2 rooms, kitchen, bath; long lease; $135. Elberson, 25 West 42d.

73D, 126 WEST (Hotel Nobleton)—Several beautifully furnished two-room suites with bath; moderate weekly and monthly rates; $115 monthly up; $30 weekly up.

74TH, 103 WEST—Large rooms, baths, kitchenettes; electricity; Summer rates.

75TH ST., 314 WEST—Fully furnished 3-room apartment; living room 25x19 feet, with large inclosed tiled roof garden; open fireplace, automatic electric elevator, excellent chef in building; also maid service; all hotel conveniences with privacy and comfort of an apartment. Inquire on premises.

80'S—FURNISHED APARTMENTS—80'S 80TH TO 116TH ST.; ALL SIZES, PRICES, LOCATIONS. ELBERSON, 25 WEST 42D ST.

80S, WEST END—Six rooms, three baths, exquisitely furnished; rent season, year while in Europe. Details Columbus 3974.

81ST, 204 WEST (Apt. D-3)—2 rooms, kitchen and bath; attractively furnished; immediate occupancy, or Oct. 1.

81ST, 123 WEST—1, 2 rooms, bath, kitchen, conveniences; furnished or unfurnished.

81ST ST., 180 WEST—7-room furnished apt., reasonable, lease. Seen after 4:30.

83D—6 ROOMS, $225. Month or year; attractively furnished. Vanderbilt 1450.

84TH, 331 WEST—Entire floor, two bedrooms, bath, parlor, kitchenette; $200 monthly.

85TH—Apartment, 7 rooms, 2 baths, piano; $135. Elberson, 25 West 42d.

86TH, 204 WEST—4 rooms, furnished, housekeeping; immediate possession; $150. 6 east.

87TH ST., 323 WEST—Large floors, 3-5 rooms, bath, kitchen, $125, $150.

90TH (Corner Central Park West)—Ideal two room, kitchenette apartment; complete housekeeping; big concession to October. Riverside 7166.

90TH ST., 303 WEST—Handsome, newly furnished seven rooms and three baths.

90S (Riverside)—Apartment, 5 rooms, bath piano; $125. Elberson, 25 West 42d.

90S—6 outside rooms; 7th floor; handsomely furnished; piano; $100. Col. 1277.

91ST, WEST—Six rooms, beautiful, completely furnished apartment; electricity, telephone, piano; immediate possession to October; $150. Riverside 7166.

91ST, 27 WEST—A very desirable furnished apartment, 2 rooms and bath; maid service; $110 monthly.

91ST, 17 WEST—Furnished parlor floor, piano, bath; also other rooms.

92D, 306 WEST—Two unusual large rooms, excellently furnished, bath, kitchenette service; immediate possession; references.

93D ST., 259 WEST—Second floor, private house; two large rooms, alcoves, extension, bath; beautifully furnished; kitchenette, electricity, steam heat, maid service. Phone Riverside 7174.

93D, 64 WEST—Three-room apartment; handsomely furnished; sell, rent; bargain. Foster.

93D, 257 WEST—One large room, bath, kitchenette; attractively furnished; maid's service.

98TH, 305-311 WEST (Hotel Schuyler Arms)—Newly furnished suites, consisting of from two to five rooms, with or without kitchen, by the day, week or month as arranged for; complete hotel service included; apartments rent from $70 monthly up.

100TH ST. (Riverside)—Magnificent corner 9-room apartment, 3 baths, with every room unusually large and overlooking river; beautifully furnished, in first-class house; year lease or season; $550. Cathedral 5825.

103D, 91 WEST—Attractive three-room apartment, bath, telephone, couple, $16 weekly. Call after 7 P. M., Brask.

109TH, 107 WEST—Sublet 2 or 3 room apartment, elegantly furnished, in elevator building; rate $65 to $100 per month; also weekly rates; open Sunday and evenings; references essential. Academy 1611.

111TH (Broadway)—Corner two-room apartment; tile, kitchenette, newly furnished; bedroom in ivory; $150; year lease. Cathedral 5825.

111TH ST. (Broadway)—Two rooms and kitchenette; beautifully furnished. Telephone Cathedral 5825.

118TH, 210 WEST (HOTEL CECIL). Just vacated, 1 and 2 room apartments, with or without bath; special weekly, monthly rates, full hotel service.

122D ST.—7 rooms, beautifully furnished, near Columbia University; permanent. Phone Morningside 973.

127TH, 619 WEST—Attractive three-room apartment, including kitchen; immediate possession; lease to October, 1920, or October, 1921. See Supt. or telephone Morningside 18.

128TH ST., 19 WEST—Three well-furnished, front rooms; steam and bath. Brown.

157TH (Near Riverside)—6 rooms, 2 baths; newly furnished, complete for housekeeping; Oct. 1; year, $200. Cathedral 5825.

A LARGE ASSORTMENT OF APARTMENTS, 2 to 6 rooms; elevator, non-elevator; $60-$100 month, weekly rates; open Sundays, evenings; references essential. 215 Manhattan Av. Academy 1647.

APARTMENTS, furnished; long, short subleases, all sizes, in select buildings only; $200 upward; free expert information service. Wickliffe Gray, 269 West 73d. Columbus 3974.

APARTMENT HUNTING UNNECESSARY—Immediate or October occupancy. Mrs. Dingleman, Specialist, 129 W. 72d. Col. 836.

ATTRACTIVE Housekeeping Apartments. THE CATHEDRAL PLAZA, 100 CATHEDRAL PARKWAY, 110th St., bet. Amsterdam and Columbus Avs.; fully furnished apartment, rented monthly; 2 rooms, with kitchenette and bath, $70 and up; 3 rooms, with kitchenette and bath, $90 and up. Telephone Academy 613 for information regarding vacancies. Linen and maid service at moderate rates. Two blocks east of Broadway subway, near 6th and 9th Av. "L"; 5th Av. bus lines stop at door; references essential; special rates by the week.

BROADWAY, 2,534 (near 95th)—1-2-3 rooms, bath, newly furnished; latest improvements, maid service, linen. Riverside 1156.

BEDBUGS and roaches exterminated. Pero, 187 East 116th. Phone Harlem 616.

FIVE rooms, half block Broadway subway, bus; two months, $150 per; references. 547 West 157th, Bamberger. Audubon 7500.

LUXURIOUS APT. on Broadway at 71st St.; 4 master rooms, 3 baths, 2 maids, bath; 7th floor; elegantly furnished; baby grand piano, French furniture, Oriental rugs; furnishings cost $22,000; lease now to Oct., 1921; $317 mo., renewal $5,000; will sell lease and furniture $10,000 cash. J. Clarence Davies, 51 East 42d. Vanderbilt 9744.

RIVERSIDE DRIVE (90's)—8 rooms, 2 baths, handsomely furnished apartment; $350; month, year. Appointment phone Vanderbilt 1450.

RIVERSIDE—6 rooms, 2 baths, piano; beautifully furnished; year lease. Col. 1277.

TWO bedrooms, front living room, kitchen, $100, August-September. Morse. Phone 211 Morningside.

WASHINGTON SQUARE, WEST (Hotel Holley, Apt. 803)—Three room apartment and bath for August and September; very cool; linen and maid service furnished. Call at office.

WASHINGTON HEIGHTS—Completely furnished 3-room, all outside, kitchenette apartment; 6th floor; elevator house; $110. Cathedral 5825.

WEST END AV., 265—Attractively furnished suite of 3 rooms and bath; non-housekeeping.

New Jersey.

FOUR rooms and bath; choice location; $90; 7 minutes' walk to tubes. Phone Hoboken 1663.

APARTMENTS TO LET.

Unfurnished—East Side.

3 Rooms and basement, with gas, $15 per month. 149 E. 121st St. Inquire D. Cohen.

50'S (At Park Av.)—New building, 8 rooms, 3 baths, upper floor, southern exposure; $6,300 yearly. Plaza 374.

51ST, 40 EAST. One to four room apartments; lease.

60TH, 42 EAST—Apt., unfurnished, 2 rooms and bath, $135 month; long or short term. Phone Plaza 2974.

82D, 17 EAST (Near 5th)—2, 3, 4 rooms, bath; immediate occupancy; newly decorated; fireplace; lease, furnished or unfurnished; $100 up. Lenox 5817.

176TH, 787 EAST—New house, 5 large rooms, $80.

LEXINGTON AV., 815—Four-story high basement, 5-10 years, $5,000 net. Phone Plaza 2974.

MADISON AV., 746—Six room and 2 bath studio apartment; immediate possession. Apply on premises.

PARK AV.—7 rooms, 2 baths, $3,900; 8 rooms, 3 baths, $6,000; from October. Park Realty, Plaza 2946.

PARK AV., 815—Doctor's suites, 1, 2, 3 rooms; agent on premises.

SEVEN ROOM apartment in elevator building, near Central Park; lease to responsible party. N 770 Times Downtown.

Unfurnished—West Side.

40TH, 66 WEST—Two rooms, bath, overlooking park; nonhousekeeping; references.

46TH, 47 WEST—Two rooms, bath, kitchenette, new buildings. Donovan, Cortlandt 4535.

46TH, 37 WEST—Two rooms and bath, nonhousekeeping. See agent, on premises.

48TH ST. (Near 5th Av.)—Parlor floor, suitable for doctor, and entire second-floor apartment; immediate possession; bargain. Lenney, 51 East 42d St.

50TH ST., 17 WEST—Studio and bath, north light, $1,800 per year; possession; no elevator; open fireplace. See superintendent.

50TH ST., 29 WEST—Two rooms, bath, kitchenette. Apply, 2 to 5.

51ST, 57 WEST—Large, light living room, hall room and bath; remarkably ample closets; private residence; two flights; near 5th Av.; $90 monthly.

136 AND 138 WEST 65TH ST., "THE SHROPSHIRE."

Bachelor apartments of two rooms and bath in a high-class building with every convenience. Rentals from $80 to $100 per month on yearly lease from October. Two apartments can be had Sept. 1. Superintendent on premises.

68TH, 14 WEST—Apartments for sale, corporation plan; 3 sides light; beautiful building; elevator; immediate possession. Inquire Superintendent or telephone owner, 3230 Vanderbilt.

68TH, 71 WEST—Desirable apartments, 2 large rooms, dressing room, tiled bathroom, kitchenette; unfurnished, furnished; $100-$150; lease.

70TH, 223 WEST—Exceptionally large floor, suitable studio, living, three rooms; lease.

73D ST., 46 WEST—UNFURNISHED DUPLEX APARTMENT, 10 ROOMS, 3 BATHS, OPEN FIREPLACES; EXCEPTIONALLY LARGE ROOMS AND CLOSET SPACE; RENTAL $5,500; INSPECTION BY APPLICATION ON PREMISES.

73D ST., 46 WEST—Apartment to rent; very attractive; duplex apartment; ten rooms and three baths; open fireplaces; inspection permitted upon application at premises; price, $5,500.

75TH, 327 WEST—Magnificent large two rooms, bath; entire floor; electricity, steam heat, parquet floors; furnished, unfurnished. Owner.

78TH ST., 128 WEST—High-class bachelors' apartment, two exceptionally large, bright rooms, with fireplaces, newly decorated, spacious bathroom, unusually large clothes closets; private family. Owners, phone Schuyler 5004.

79TH ST., near Broadway—Duplex, four rooms, kitchen, &c.; also entire second floor, furnished. Schuyler 7014.

80TH, 171 WEST—Very choice two and three room apartments; modern improvements; large, light, airy; from Oct. 1; rent $100 and $110 per month. Superintendent on premises. Phone Schuyler 925.

80S, WEST—Apartment, two rooms, kitchen, bath, $90. Elberson, 25 West 42d St.

80S, WEST—Apartment, seven rooms, baths, $150 month. Elberson, 25 West 42d St.

81ST ST., NO. 31 WEST—Entrance floor, 2 rooms, bath and kitchenette, suitable doctor's office or living..........$1,500 First floor, 2 extra large rooms, bath, kitchenette and 5 closets..........$1,800 Immediate possession. Buek Construction Co., 10 East 43d St.

81ST, 29 WEST (FACING PARK)—LUXURIOUS APARTMENTS, TWO, THREE AND FOUR ROOMS; PRIVATE GARAGE.

82D, 35 WEST—IMMEDIATE POSSESSION OR OCT. 1, 10 LIGHT, ATTRACTIVE ROOMS, 4 BATHS; NEAR CENTRAL PARK AND 81ST "L."

86TH, 331 WEST—Exclusive modern apartment of 2 and 3 rooms, $100 to $225 monthly.

87TH, 323 WEST—Private house; beautiful floor, 4 rooms, bath, kitchen; $150.

88TH ST., 315 WEST—Three rooms, bath, kitchenette; unusually large and elegant; electricity; maid service free; $2,400.

NO. 72 WEST 89TH ST. Just completed, newly renovated 7-room apartment, second floor, walkup; tiled bathroom, new hardwood floors, new electric fixtures; long lease to responsible and otherwise desirable party. Rent $1,800; liberal Summer concessions. Immediate occupancy. Apply on premises or phone Hanover 793.

94TH ST., 104 WEST—Beautiful housekeeping three-room apartments, never before occupied; $100 to $200; yearly leases. Irving T. Smith, Singer Building.

100S, WEST—Apartment, six rooms, bath, $100 month. Elberson, 25 West 42d St.

102D, 186 WEST—Four rooms and bath; rent $100; two rooms and bath, rent $60; all improvements; newly remodeled house. Inquire premises.

103D ST., WEST—Seven rooms and bath, all improvements, ground floor, suitable doctor or dentist. W. J. Conway, 47 West 34th St.

163D ST., 544 WEST—5 rooms, all latest improvements, $75.

181ST, 736 WEST—Three to six rooms, $65 up; possession. Wadsworth 9236.

BACHELOR apartment, three rooms, bath; private house; Chelsea section; convenient L and subway. X. K., 125 East 34th.

CENTRAL PARK WEST, 465—Seven rooms, elevator; immediate possession; $200. 7830 Riverside.

FORT WASHINGTON AV., 455—High-class elevator apartment, 7 rooms, on the fifth floor; immediate possession. Inquire on premises.

FT. WASHINGTON AV., 454 (Nathan Hale, 181st)—High class elevator, 7-9 rooms, suitable for physician; $175 up; possession. Wadsworth 9220. Cortlandt 3661.

MORNINGSIDE AV., 40 (Corner 118th St.)—5 and 6 large, light rooms, $125-$150; elevator; immediate occupancy. Coleman.

PHYSICIAN'S OFFICE. Excellent parlor floor in the West 70's for rent; principals only. D 855 Times Downtown.

RIVERSIDE DRIVE, 375, Corner 135th—Five and 6 room apartments; all rooms, including kitchen and bath, facing river and Drive; $170 and $180; yearly lease; immediate possession.

RIVERSIDE DRIVE, 910 (Cor. 162d St.)—5 rooms, facing Riverside Drive, $150; rent $115 to $160. Inquire Hudson View Construction Co., 900 Riverside Drive, corner 161st.

RIVERSIDE DRIVE, 80 (Corner 80th St.)—Exceptional two-room, top-floor apartment, facing Riverside Drive; $100; immediate possession.

RIVERSIDE DRIVE, 452—Three rooms, elevator apartment. See Superintendent.

ST. NICHOLAS AV., 121 (Cor. 116th)—7 beautiful outside rooms; high class; elevator; southern exposure; immediately; $1,800. Supt.

TO LEASE—One, two and three room apartments; all modern improvements; furnished and unfurnished; references. Phone Longacre 3074, or call 357 West 48th St.

WEST END AV., 738 (96TH). Six outside rooms, all light and airy; electricity, telephone; express subway; $150.

WEST END AV., 243, near 72d—Two rooms, bath, kitchenette; entire floor fronting av.; $125. Phone Lenox 5817.

Unfurnished—Bronx.

163D, 945 EAST (Intervale Av.)—Elevator apt., 6 rooms; possession; $100. Intervale 3232. Cortlandt 3631.

Unfurnished—Brooklyn.

30 MINUTES FROM TIMES SQUARE, 10 MINUTES FROM THE OCEAN.

FOR RENT, ON 17TH AV., 73D AND 74TH STS., BROOKLYN, NEW APARTMENTS JUST COMPLETED; ABUNDANT LIGHT AND AIR; LARGE OPEN COURT OF GRASS AND TREES; 3 AND 4 ROOMS, WITH OR WITHOUT SLEEPING PORCH; IMMEDIATE OCCUPANCY; MODERATE RENTS; REFERENCES REQUIRED; B. R. T. SUBWAY; WEST END EXPRESS TO 71ST ST., BROOKLYN. OWNED AND MANAGED BY CITY AND SUBURBAN HOMES COMPANY, 624 MADISON AVENUE. PHONE PLAZA 5000.

Unfurnished—Long Island.

FOREST HILLS GARDENS, L. I. 2 splendid elevator buildings, 165 apartments. Selection of 1, 2, 3, 4 or 5 room apartments, one or two baths, still available; $960 to $3,000. Apply GARDENS APARTMENTS, by station, 15 minutes from Penn. Station, N. Y. C. Nearest and finest suburb. Neighbors of character. Phone Boulevard 6545 or Schuyler 8399. GUYON L. C. EARLE, Agent, 2,343 Broadway.

APARTMENTS WANTED.

Furnished.

WANTED, on Aug. 15, furnished apartment, house or bungalow, five rooms; easy commuting downtown N. Y.; permanent; responsible couple; best references furnished; state proposition, rent, in full first letter. Glenn C. Hart, 15 William St. Care of Harriss, Irby & Vose, city. Phone Broad 5040.

YOUNG MAN desires to rent completely furnished six-room and bath apartment for six weeks, provided he can keep one room; on Central Park; price $90 per month. V 935 Times Downtown.

WANTED, Oct. 1st, attractive quiet housekeeping duplex apartment with large studio window and attractive outlook; furnished or unfurnished; two adults; best references. Y 2077 Times Annex.

FURNISHED apartment, six or seven rooms; modern improvements; elevator; convenient Columbia University; rent not over $115; possession Sept. 15; references exchanged. Y 2095 Times Annex.

IMMEDIATELY, until May, modest housekeeping apartment or portion of home assuring independence; Christian gentleman and mother; about $100; city or commuting. A 263 Times.

REASONABLE, kitchen apartment until middle September accommodating three. Herkert, 272 Manhattan Av.

FROM 116th-117th, Riverside; wanted, beautiful 7 rooms, 2 baths; year's lease; $325; unquestionable references. Cathedral 5825.

List now for Fall occupancy. E. K. Van Winkle, 156 West 72d St. Columbus 1077.

Unfurnished.

PROMINENT vocal teacher wishes to rent apartment studio from Sept. 1, with large hall for teaching; must be between 72d and 96th Sts., west side; best references and willing to pay good price. Call Schuyler 3430.

WANTED, third-story walkup, 7 rooms and bath, below 95th St.; sunny, electricity; quiet neighborhood; September or October; four in family. J. A. Kingman, 175 West 94th. Phone Riverside 2487.

WANTED, from Oct. 1, three or four room apartment, elevator, between 59th and 90th, Fifth and Lexington, or Morningside section; good light and air and reasonable price necessary. H 501 Times.

TWO rooms, private, by refined (Christian) Swiss couple; location 79th-90th Sts., east or west, not over $60 month. Address O. H. H., 254 West 72d St.

FIVE to seven room apartment above 72d St., West, or suburbs; not over $150 month; possession Oct. 1 or before. S 482 Times.

LIBERAL bonus paid for 3 or 4 room apartment on west side, between 100th and 150th. Write R. R. Rosen, 225 5th Av.

LIST YOUR APTS AND HOUSES with us; sale or rent; tenants waiting. J. Clarence Davies, 51 East 42d. Vanderbilt 9744.

LIST your apartments with us; no fees or commission charged; clients waiting. Bannon Boyce, 52 West 127th St.

DESIRE three-room apartment around $80. H 468 Times.

YOUNG couple wish three-room apartment, October; about $100. H 467 Times.

DENTIST wants 2-3 room apartment, west side. D 274 Times.

FURNISHED ROOMS.

East Side.

30TH (corner Lexington Av., 163)—Exclusively for women; $9 weekly and up; room with use of bath, $11 weekly up; room with private bath, $18 weekly up; cozy, sunny, comfortable. Hotel Rutledge.

37TH, 18 EAST—Large rooms; all conveniences; telephone; private bathroom; central location.

HOTEL AMSTERDAM, 25th St. and Lexington Av. (S. E. cor.) Single rooms, $1.50; double rooms, $2.50; room, bath, $3 per day and up; by the week, $8 per week and up.

HOTEL HAMPTON—FOR MEN. N. E. corner 122d St. and 3d Av. Modern improvements; rooms $1 per day up, $5 per week up; near elevated and subway express station.

LEXINGTON AV., 146—Single rooms for refined business people; references required.

West Side.

16TH, 2 WEST—For August and September, one furnished room. Apply to Janitor.

20TH ST. (overlooking Chelsea Square)—2 large rooms; may be had separately or together; private house; can be seen by appointment. Call Chelsea 2864.

35TH, 245 WEST—Room for man, wife, light housekeeping; also gentlemen. Schwartz.

40TH, 66 WEST—Two large rooms, bath; overlooking Park; single, suite; references.

47TH, 106 WEST (Raleigh Hall)—A residence for men; attractively furnished rooms, with and without baths or showers; writing, smoking, lounge, billiard rooms.

48TH, 128 WEST—Two large furnished rooms, front; electricity, gas, steam, bath; light housekeeping. N. Wendell.

50TH ST., 38 WEST—Attractive room, private bath, for gentleman. Telephone Circle 179.

51ST, 57 WEST—Large front room, suitable for one or two persons, newly furnished, with salon and large closet space; $15 weekly.

51ST, 248 West, near Broadway; rooms, all modern conveniences.

52D ST., 57 WEST—Large room, nicely furnished, bath; also small room; $7. Circle 4080.

68TH, 71 WEST—Perfectly appointed large rooms, dressing room, tiled bathroom; moderate.

69TH, 1 WEST—Beautiful room facing Park; running water; large closet; two in family; gentleman only. 4967 Columbus.

69TH, 22 WEST—High-class large rooms, fine location, refined surroundings; references.

70TH, 59 WEST—LUXURIOUSLY FURNISHED BASEMENT, COMPLETE KITCHENETTE PRIVILEGE, PRIVATE BATH; $16.

70TH, 28 WEST—Large, attractive room, private bath, electricity, gentleman; reference; $18.

70TH, 200 WEST—Attractive single room; electricity; high-class house.

70TH, 10 WEST—Exclusive residence, medium size room, gentlemen; breakfast optional.

70TH, 40 WEST—BEAUTIFUL SINGLE ROOM; $7-$5.

71ST, 45 WEST—Nicely furnished rooms, phone, electricity, running water; gentlemen only.

71ST ST., 10 WEST—Large beautifully furnished room; all conveniences; exclusive.

71ST, 314 WEST—Furnished and unfurnished rooms, $6 up. Private house.

72D, 263 WEST—Large and medium rooms, electricity, private bath; references.

73D, WEST—LARGE FRONT ROOM, $10 WEEKLY; GENTLEMAN PREFERRED. TELEPHONE COLUMBUS 658.

73D, 269 WEST—Double front room, two flights; adjacent bath; $15.

74TH, 233 WEST—Unusual skylight room in fine home; man; references.

75TH, 102 WEST—Parlor-bedroom, facing street, lavatory, housekeeping; $15. Apartment 61.

75TH, 327 WEST—Attractively furnished large room, bath; with or without kitchenette privileges.

75TH, 52 WEST—HANDSOMELY FURNISHED DOUBLE FRONT ROOM, KITCHENETTE PRIVILEGE; $12 UP.

75TH ST., 56 WEST—Attractive rooms with bath or without; electricity; references.

76TH, 305 WEST—Attractive front basement; kitchenette privileges; furnished or unfurnished.

76TH, 241 WEST—Front parlor, running water, attractive; $12; single room, $6.

76TH, 52 WEST—Newly furnished residence; large room; private bath; electricity; $16.

77TH, 313 WEST—Beautiful room, private bath, twin beds, electricity; exclusive house.

79TH ST., WEST—Large room, adjoining bath; private family; gentleman. 5730 Schuyler.

81ST ST. (Columbus Ave., Hotel Colonial)—Have completed 17 new single rooms, with use of bath, for men; complete hotel service; rates $19 weekly.

81ST ST., 154 EAST—Large front room, running water, bath, telephone; conveniences.

82D, 33 WEST—Parlor floor, suitable doctor; lease; newly furnished suite; references.

84TH, 305 WEST—LUXURIOUSLY FURNISHED DOUBLE FRONT ROOM, PRIVATE TILE BATH, LAVATORY, SHOWER, ELECTRICITY, COMPLETE KITCHENETTE PRIVILEGE; $14 UPWARD.

84TH (Broadway)—Beautifully furnished room in high-class apt. building, next to bath; also small room with private bath; no other roomers; business people preferred; a real home for the right persons; references required. A 260 Times.

84TH, 208 WEST—Large room, handsomely furnished; telephone; all improvements; gentleman. Emerson.

85TH, 208 WEST (near Broadway)—Attractive front suite, $15; single room, $6; refined private family; clean apartment. Ronza.

85TH, 332 WEST—Room next bath, no other roomers. Robey, Schuyler 8265.

85TH, 101 WEST—Second floor, Apt. 5; attractive rooms; gentlemen; references.

FURNISHED ROOMS.

West Side.

86TH, 100 WEST—Two connecting rooms; also small room; bath; gentlemen. Sankey.

86TH ST., 204 WEST—Beautiful bachelor suite and single room. Mrs. Coates.

86TH, 329 WEST—Cheerful room, $10 week; skylight room, $8 week. Schuyler 6982.

87TH, WEST—Beautiful large room; modern apartment; adjoining bath. Phone Schuyler 8528.

87TH, WEST—Beautiful large room, modern apartment, adjoining bath. Phone Schuyler 8528.

88TH, 344 WEST—Owner will rent absolutely first class room; neat, shower bath, for gentlemen.

88TH, 178 WEST—Large and small, clean rooms; running water; references.

91ST, 126 WEST—Two beautiful, cool, light rooms; electricity, telephone, piano; $75 month. Seen 12 to 5. Simson.

91ST, 304 WEST—Attractive parlor, private bath, electricity, parquet floors; reference; $16.

91ST, 50 WEST—Large, newly furnished room, adjoining bath; electricity; reasonable.

91ST, 40 WEST—Beautiful large and cool room, by week or month, electricity.

92D, 8 WEST—Double rooms, elevator. Telephone Riverside 2128. Moore.

93D, 303 WEST. Desirable small room.

93D, 27 WEST—Private house, large rooms, steam heated; American home comforts.

93D, 254 WEST—Beautifully furnished large room, private bath; telephone; references.

95TH, 151 WEST—Newly furnished, decorated medium rooms, with running water, electricity.

96TH, 36 WEST—Exceptionally comfortable rooms; private baths; every convenience.

97TH, WEST—Front room; private family; elevator; two meals. Riverside 1624.

98TH, 254 WEST—Large, small, well-furnished rooms; references. Apt. 8. Sands.

104TH, 144 WEST—Parlor and bedroom, well furnished; electricity, telephone. Dr. Hoffmann.

105TH, 71 WEST—Large and single rooms; steam heat; gentlemen.

107TH, 258 WEST—Large housekeeping room, $10; references; private house.

112TH, 542 WEST (8-C)—Attractive front room, overlooking Hudson; gentlemen; Cathedral 9088.

113TH, 536 WEST—Superior room, lavatory; American family; references; $12. Apt. 51.

114TH, 421 WEST—Pleasant rooms; private family; kitchen privileges. 1B. Philelps.

115TH, 411 WEST—Large, light, homelike room; bath adjoining; one or two gentlemen; also small, comfortable, airy room; private family. Apt. 43.

120TH, 112 WEST—Two large rooms, off bath; electricity, phone, closets; gentlemen.

138TH, 603 WEST, Apt. 61—Very desirable room; elevator; electricity; telephone; convenient.

144TH, 600 WEST—Large, Hudson view, reasonable, convenient location, gentleman preferred. Turner.

158TH (Riverside Drive)—Large, beautifully furnished room; private family. Academy 3404, mornings.

169TH, 600 WEST (Broadway)—Very large, cool room overlooking Broadway. Apartment 31.

BROADWAY, 2,880 (112th St.)—Exclusive apartment, two rooms, beautifully furnished; also single room and bath. Cathedral 7980.

CENTRAL PARK WEST—Cool room, overlooking park; shower bath. Connell, Columbus 5885.

CLAREMONT AV. (116th St.-Riverside)—Desirable cool room, bath adjoining, private family, Christian; near subway; gentleman only. Tel. Morningside 1338.

CONVENT AV., 330 (Near 144th St.)—Large room. Call Audubon 4925.

EXCEPTIONALLY clean room, lady or gentleman; references; $6. Telephone Morningside 2218.

EXQUISITELY clean, beautifully furnished room; references exchanged. Telephone Audubon 6968 for appointment.

MADISON AV., 961—Two nice rooms, bath; reasonable. Circle 4080.

MORNINGSIDE DRIVE, 110—Large, quiet single room. Call or phone, after 6 P. M., Morningside 984, Apt. 38.

ONE or two beautifully furnished front rooms; private entrance; piano; gentlemen; also single room; subway, "L." Academy 1120.

PENN POST HOTEL AND ANNEX, 8TH AV. AND 31ST ST. A step to Broadway; opposite Pennsylvania Station and General Post Office; 200 bright, cheerful rooms for men, many facing on wide, airy plaza. ALSO TURKISH BATH, SELF-SERVICE, .50. Steam, electricity, shower and tub bath at your convenience. A place you will like. Transients, $1.50 up. Permanent, $8 up. Telephone Chelsea 514.

REFINED American family will rent large, nicely furnished room; high-class apartment also; Japanese. Inquire 4,046 Broadway (170th).

RIVERSIDE DRIVE, 362 (108th-109th Sts.)—Hight class room, private lavatory. Apt. 1A.

TWO large, bright rooms, well furnished, gas, telephone, open fires, home atmosphere, in old-fashioned house, below 15th St.; gentleman only; rent $45 and $60 monthly. Apply Y 2109 Times Annex.

WASHINGTON HEIGHTS—Exceptional opportunity for young gentleman to share with another Christian a tastily furnished front suite in well-appointed, cool, elevator apartment; also one large room, equally desirable; a real home for some one; references exchanged; convenient transportation. Wadsworth 8812, Fawcett.

WEST END AV., 265—Attractively furnished large private room and bath; also a number of finely furnished small rooms without bath.

WEST END AV. (79th)—Exceptional room, running water; $20 week. Schuyler 2430.

Brooklyn.

ONE, two rooms, neatly furnished, private house; exclusive section Sea Gate, Long Island. Call Coney Island 419 J.

Long Island.

SEA GATE—Beautiful rooms, near ocean; private, adults, reasonable; season. Phone between 1 and 2. Coney Island 419-W.

New Jersey.

FURNISHED rooms for gentlemen only in private home; reference required. 43 South Willow St., Montclair, N. J. Phone Montclair 673 W.

ROOMS WANTED.

Furnished.

YOUNG business man, university graduate, wishes room with family of culture and refinement; a home rather than a place to sleep; must be quiet, comfortable and reasonable; state address and price in reply. H 477 Times.

BUSINESS MAN wants furnished room, running water, adjoining bath, possibly breakfast, between 72 and 135th Sts., near Broadway; apartment or private house; permanent; state price. J 524 Times.

REFINED WOMAN wants nicely furnished front room, bath or lavatory, and breakfast, in high-class American home; no other roomers; state price and all particulars. D 295 Times.

ROOM with private bath; reasonable; references. Answer Room 909, 135 West 47th St.

Unfurnished.

THREE rooms, bath, suburbs, by Christian couple. James Bogan, 1,016 Lafayette Av., Brooklyn.

ONE or two rooms, bath, unfurnished, not to exceed $60. H 480 Times.

BOARDERS WANTED.

East Side.

30TH (corner Lexington Av., 163)—Room with meals, $17 weekly up; good home cooking; hotel service; elevator, telephone; for women exclusively. Hotel Rutledge.

MADISON AV., 213 (Near 36th)—Attractive rooms; excellent table; references.

West Side.

54TH, 54 WEST. Large and small rooms; references.

58TH, 46 WEST—Attractive rooms, private bath; excellent table; reference.

72D, 269 WEST—Attractive room with bath; also English basement; excellent table.

76TH (near Riverside)—Front room, steam heat, appreciating refined American household and exceptional home cooking. 2175 Schuyler.

79TH, 114-132 WEST—Wide, parked street; unusual and attractive; large parlors, tearoom and lounge; steam heat.

80TH, 143 WEST—Owner offers comfortable rooms, with board; electricity, homelike; references.

82D, 124 WEST (Graycourt)—Attractive, modern; steam heat; references; table guests.

94TH, 147 WEST—Desirable accommodations, 2d front, parlor, dining room; telephone; electricity.

103D, 239 WEST (corner Broadway)—Large, small front rooms, elevator; meals optional; Spanish spoken; Summer rates.

ST. NICHOLAS AV., 370—Fine front, three windows; $18. Brown.

ST. NICHOLAS AV., 853—Attractive double rooms, elevator, home cooking. Pritchard.

BOARD WANTED.

BY two American ladies in two connecting rooms, southern exposure, with board, near 86th St., West End Av.; references exchanged. Howard, 443 Amsterdam Av.

LADY, Jewish, desires room and board with private family. Write Box 27, 1,515 3d Av.

ROOM, board, Christian elderly lady, terms moderate. J., 927 Columbus Av.

TWO rooms for three adults between 34th and 90th Sts. S 510 Times.

COUNTRY BOARD.

EVELYN LODGE—Swept by ocean breezes; 25 min. delightful sail from Wall St.; costly furnished; excellent chef and service; parlors, porches, lawns, comforts; weekly, $20 per adult, with meals; 75 guests; 12 years one management; booklet. 71 Central Av., St. George, S. I. Block from ferry.

THE WHITE HOUSE, Beechhurst, L. I.—All modern improvements; private beach; meals at individual tables; bathing, fishing, motoring, boating; 30 minutes from Penn. Station, 2 minutes from Whitestone Landing Station; special arrangements to a few single men. Phone Flushing 2030-R.

RESTFUL old farmhouse, new milk, fresh eggs, abundance vegetables and apples; also for rent, three-room bungalow on height; fireplace, porch, view; meals at farmhouse; open through October. Chichester, Croton Falls, Westchester Co., N. Y. Tel. 15W Mahopac.

HADDEN Health Resort, Babylon, N. Y.—Nervous conditions and invalids; out-of-door sports, delightful rooms and large grounds. Box 615, Babylon, N. Y.

ON OCEAN, Far Rockaway's loveliest location; exclusive home; private bathing facilities; cuisine, service, superior. 2,338 Wave Crest Av.

ORATAMIN INN, Blauvelt, Rockland Co., N. Y., offers excellent accommodations for week-ends or longer stay; $30 weekly; hour out; road map on request.

LONG ISLAND—Family will share home, fashionable suburb, with one, two persons; garage space for one car; 40 minutes from town. E 139 Times.

EDGEMERE—Beautiful large, airy rooms, facing ocean, exceptionally good board if desired. 5 Beach 32d. Far Rockaway 449.

THE CARLTON, Scotland Road, 151, South Orange, N.J.—Pleasant rooms; splendid home cooking; beautiful surroundings. Tel. 263.

LAKE MOHEGAN, N. Y.—Family hotel; week ends; tennis, dancing, bathing, fishing.

FAR ROCKAWAY, 610 Cedar, cor. Franklin Avs.—Beautiful rooms, running water, Hungarian cuisine; one, $35; two, $60 up.

HADDEN Camp, 25 miles from N. Y.; week-end parties a specialty. Babylon, N. Y., Box 615.

SITUATIONS WANTED—Female.

ASSOCIATE EDITOR, general magazine experience, in special field with trade publication, seeks wider opportunity; consumers or class magazine or newspaper; capable fashion, feature and general interviewing work. D 273 Times.

BOOKKEEPER, thoroughly experienced; controls, trial balance; college education; knowledge accounting; $30. Box 85, 835 Fox St., Bronx.

BOOKKEEPER, assistant; thoroughly experienced. Goldman, 152 Hart St., Brooklyn. Phone 4649-J Wms.

BOOKKEEPER, experienced; high school graduate, trial balances. G 763 Times Downtown.

BOOKKEEPER, FOUR HOURS DAILY. Typist, correspondent, all office routine; $18 per week. A 220 Times.

BOOKKEEPER, assistant, stenographer; four years' experience; executive ability; references. D 571 Times.

BOOKKEEPER, three years' experience; willing worker; $25. Write B., 1,812 Amsterdam Av.

BOOOKKEEPER, expert, 12 years all branches; complete responsibility; $30. J 516 Times.

BOOKKEEPER, experienced, educated; operates comptometer; A1 references; $30. D 851 Times Downtown.

BOOKKEEPER, part time; write up books, daily or weekly; trial balance; reasonable. Box 924 Times, 2 Rector St.

BOOKKEEPER, 3 years' experience, connect with reliable house. D 290 Times.

CLERICAL worker; some typewriting; afternoons or evenings; experienced. J 519 Times.

COMPANION, traveling, to lady; young lady of entertaining personality, cultured; some business experience; can also act as social secretary. H 492 Times.

COOK, first-class, wishes position, city or country. D 570 Times.

GIRL, refined Cuban, 27, speaking English well, desires position with American family; governess or nurse; good references. Beers Agency, 152 4th Av. Stuyvesant 5010.

MAID—By experienced dressmaker desiring change of work, place as maid and companion to lady; professional or private party; references. A 230 Times.

NURSE to invalid lady; whole or half day. Nurse, 201 West 78th St.

SECRETARY-STENOGRAPHER, high school graduate; refined, capable using judgment; highest references; $35 to $40. E. B., 511 Times Harlem.

SECRETARIAL STENOGRAPHER, expert, desires substitute two weeks commencing Aug. 23; $45 week; competent, rapid. G 959 Times Downtown.

SECRETARY, stenographer, knowledge bookkeeping, experienced; assume responsibility; $35. D 845 Times Downtown.

SECRETARY, stenographer, high school graduate; 4 years' experience; executive ability; $30. G 754 Times Downtown.

STENOGRAPHER, 19, experienced; references; neat appearance. Miss Lippman, telephone Tremont 6265. Address 453 Tremont Av.

STENOGRAPHER, Christian, long experience, competent, desires permanent position; $25. H 464 Times.

STENOGRAPHER—Six years' engineering experience; can furnish reference; $30. D 261 Times.

STENOGRAPHER, young lady; high school graduate; some experience. H. H., 44 Times.

TEACHER, college graduate, public school methods, all branches. "Coaching," 263 West 125th.

TEACHER, college graduate, public school methods all branches. Coaching, 263 W. 125th.

TYPIST, assistant bookkeeper, 16, beginner. Miss Waltzer, Tremont 6265. 453 Tremont Av.

YOUNG LADY, intelligent, with three years' experience, desires position as telephone operator with reputable downtown firm; salary, $20 to start. K 668 Times Downtown.

YOUNG LADY, college graduate, tactful, courteous, seeks position as reception clerk or capacity requiring unusual ability, with corporation or institution. H 485 Times.

YOUNG LADY, experienced general office duties, desires position. S 778 Times Downtown.

SITUATIONS WANTED—Male.

ACCOUNTANT—All accounting problems; opening, closing, auditing, investigations, consultation; commercial systems installed, revised, supervised; management and supervision of entire office staff; bookkeeping for firms not employing bookkeepers. H. J. Jantzer, 1,328 Broadway. Telephone Greeley 772.

ACCOUNTANT—Young man, chief accountant for international importing and exporting concern, just returned from an extensive trip in the Far East, seven years' public accounting experience, desires to make change; college training; willing to travel. G 726 Times Downtown.

ACCOUNTANT—Out-of-town man; La Salle University student of higher accountancy; well advanced in course; desires connection with C. P. A. or business organization; experience, 1 year Government. X 2337 Times Annex.

ACCOUNTANT, with several years' banking experience, desires executive position; best references furnished. D 804 Times Downtown.

ACCOUNTANT—Books opened, closed, audited, tax reports; arrangements firms without bookkeepers, $2.50 weekly. Goldwater, 299 Broadway. Telephone Worth 5068.

ACCOUNTANT-OFFICE MANAGER, experienced large organization, bookkeeping supervision, tax reports, &c.; $3,000. A 209 Times.

ACCOUNTANT, certified, New York, expert, legal training, available on part time; arrangement to manage your office; reasonable terms. H 498 Times.

ACCOUNTANT, junior or assistant, experienced; higher accounting student; references; employed as auditor and office manager. A 267 Times.

ACCOUNTANT senior, age 29, available Aug. 15, 1920, for permanent engagement with no traveling. D 786 Times Downtown.

ACCOUNTANT, junior, educated, experienced, seeks opening with certified accountants. G 753 Times Downtown.

ACCOUNTANT, 26, five years' experience, desires connection with progressive house. K 691 Times Downtown.

ACCOUNTANT—Office manager, 26, insurance experience; modern business methods; general accountancy. E 202 Times.

ACCOUNTANT, American, Christian; good office man; at once available; A1 credentials. G 744 Times Downtown.

ASSISTANT BOOKKEEPER, 19, desires position with reliable concern; knowledge bookkeeping, typewriting, billing machine experience. D 298 Times.

AUTO MECHANIC, expert, and machinist, seeks position with reliable concern; capable of acting as foreman; best references. A. G. J., 108 47th St., Corona, L. I.

SITUATIONS WANTED—Male.

BOOKKEEPER, cashier, office manager, 35 years old, married, knows duties of secretary and treasurer, freight transportation, warehouse, trucking, freight claims; best of references; will start at $50. H 481 Times.

BOOKKEEPER-ACCOUNTANT, 15 years' experience, seeks position with reliable firm; married; 30 years of age; best references. H 469 Times.

BOOKKEEPER, office manager, Christian, competent analytic control accounts, credits, costs; manufacturing experience; $45. M., 403 Ditmas Av., Brooklyn.

BOOKKEEPER, 20, experienced, high school graduate; accountancy student; complete charge; reliable; excellent references; $30 start. E 107 Times.

BOOKKEEPER, 22, desires opportunity; no extensive experience; qualified. K 717 Times Downtown.

BOOKKEEPER, office manager, 15 years' experience, control accounts and trial balances; salary $35. A 262 Times.

BOOKKEEPER-CORRESPONDENT, 24, experienced office details, collections; full charge. H 471 Times.

BOOKKEEPER, 8 years' experience, desires position few evenings during week. Watkins 2120.

BOOKKEEPER'S ASSISTANT, bill clerk; stenographer, experienced, desires position. K 725 Times Downtown.

BOOKKEEPER, 11 years' experience; complete charge; salary $40. K 723 Times Downtown.

BUTLER-VALET, single man (white), for gentleman only; excellent cook; familiar with any car; city or country; references. S 1022 Times Annex.

BUTLER-VALET—Single man wishes to wait on one or two gentlemen in the morning. P 512 Times.

BUTLER—American, 25, desires position to care for bachelor apartment, do plain cooking; A-1 references. H 500 Times.

CHAUFFEUR (private), skilled mechanician, careful, intelligent driver; seven years' practical experience; excellent references from previous employers; neat appearance, gentlemanly and pleasing manners; city or country; reasonable salary. E. T., 75 Times.

CHAUFFEUR-MECHANIC, 26, married, reliable, experienced driver, no superficial auto school training, but 8 years' thorough, practical experience on high-grade machines, excellent references. J. Krause, 32 Amsterdam Av. Columbus 6848.

CHAUFFEUR, French-American, expert driver, mechanic, wishes position with private family; 10 years' experience; A1 references. Henry Braito, 244 Columbus Av., N. Y. C.

CHAUFFEUR, good mechanic, wants position with private party; excellent ladies' driver; will consider high-class position only. Horton, 172 Manhattan St.

CHAUFFEUR, 26, married, mechanic, wishes private position; own repairs; best references. Rhinelander, 2,859. Davis, 505 East 69th St.

CHAUFFEUR, mechanic, careful and dependable; seven years' experience; any make car. Rhinelander 2743. William Stephanek, 1,318 2d Av.

CHAUFFEUR, 37, married, 13 years' experience high-class cars, Pierce, Locomobile, Packard, &c.; salary $40. Charles Taylor, 609 West 135th. Morningside 8306, Extension 18.

CHAUFFEUR, 23; 4 years' experience; mechanic; private; references. Legg, 1,552 1st Av.

CHAUFFEUR, mechanic, 14 years' experience on all high-class cars; highest recommendations; $40. Pierson, 702 West End Av.

CHAUFFEUR, white, 28 years' old, ten years' experience; Cadillac expert. 612 West 137th St., N. Y. C., Apt. 42.

CHAUFFEUR-MECHANIC, single, excellent reference; $40 weekly; permanent; private. J 479 Times.

CHAUFFEUR and mechanic desires position; expert on Pierce cars. William McCullum, 451 West 46th.

CHAUFFEUR, commercial, white, experienced, best references; any make car. Address F. F., 143 Times.

CHAUFFEUR, private; well recommended; good mechanic. Howard Zapurt, 236 West 65th.

CHAUFFEUR, married, wishes position; 14 years' experience; any make car; 3 years permanently employed. Musso, 421 E. 116th.

CHAUFFEUR, colored, desires position private or commercial. Reference. Verley, 347 West 59th.

CHAUFFEUR, 29, married, mechanic, wishes p'rivae position; own repairs. J. W. Jiran, 409 East 71st St.

CHAUFFEUR, 25, wishes position, private family; 7 years' experience; careful driver; reference. Box 306, 1,318 2d Av.

CHAUFFEUR, experienced; valet; French; colored. Taite, Audubon 1120, Apt. 47.

CORRESPONDENT, Spanish translator, knowledge invoicing and shipping; will consider work from 9 to 2. D 293 Times.

COST ACCOUNTANT; unusually thorough, varied experience; anywhere; $40. G 751 Times Downtown.

DRAFTSMAN, graduate mechanical engineer, 10 years' experience design of apparatus, machinery, piping and buildings for sugar factories, chemical plants and power houses, desires position, location immaterial. G 706 Times Downtown.

DRAFTSMAN, architectural, long experience, solicits job work; plans, specifications prepared for new buildings, alterations; building permit service; charges moderate. Irving C. Miller, Architects' Building, 101 Park Av. Murray Hill 4587.

DRAFTSMAN, architectural; garages, theatres, factories, country houses; neat, thorough, rapid; superintendence; knows code; $35-$40; Christian. D 299 Times.

DRAFTSMAN, junior, mechanical, wishes steady position; some experience. G 757 Times Downtown.

EDITOR—Spanish writer wishes connection with magazine, moving pictures or publishing house. D 292 Times.

ESTIMATOR—Building estimator desires work evenings; all trades; estimating and designing. E 197 Times.

EXECUTIVE.

Young man, age 30, married, college and law school graduate, practiced law two years, traveled extensively, desires executive position in organization where tact, personality, initiative and hard work will afford opportunity for advancement. A 248 Times.

EXECUTIVE—Production and manufacturing executive, 30, desires to change position for urgent personal reasons; can show capacity any manufacturing line where chemical education is valuable; very high references. S 468 Times.

EXECUTIVE position wanted where ten years' sales and manufacturing experience will be of value; college graduate, 31 years old. A 207 Times.

EXECUTIVE ASSISTANT.
Age 32, married; commercial and banking experience; also familiar with credits; excellent references. G 712 Times Downtown.

FACTORY MAN, EXPERT, WANTS JOB; KNOWS SOMETHING OF MACHINERY AND WOULD CONSIDER CHANGE TO THAT LINE; SOME SALES EXPERIENCE AND A1 REFERENCE AS SUPERINTENDENT; SPEAKS ENGLISH, SPANISH AND SOME GERMAN; PREFER FOREIGN JOB; 27 YEARS OLD; SALARY NOT LESS THAN $5,000; MEN WITH PET PECULIARITIES NEED NOT ANSWER; I WANT TO WORK FOR A REAL LIVE MAN WHERE RESULTS ARE THE THING. J 522 TIMES.

FOREMAN, experienced, warehouse; best references. F. G., 144 Times.

GENTLEMAN, highly educated, representative, conversant in many languages, active, have held managing posts in South American public works during many years, seeks confidential position; highest references. E 142 Times.

GROCER, experienced all branches, wholesale, chain, competent buyer, salesman, large clientele, Christian, good address, 39, seeks opening reliable concern. A 276 Times.

GYMNASIUM INSTRUCTOR or assistant, student of chiropractic. Box D, 409 3d Av.

HOUSEWORKER, Japanese student, seeks position private family. H 490 Times.

LABOR SCOUT, thoroughly experienced producer; unquestionable references; will travel. H 486 Times.

LAW CLERK, 24 years old, graduate of Eastern college, second year law student, two years' banking experience, chief clerk, desires position in law office; salary $1,500. G 772 Times Downtown.

MAIL-SALES MANAGER.
Knows how to get business from small town dealer and create good will; at present employed, seeks new connection, any line; moderate salary. A 256 Times.

MANAGER, matured, experience, diplomatic, systematic, personality, desires managerial or executive-administrative position in mercantile or other lines; salary $5,000. X 2441 Times Annex.

MANAGER.
Shoe man, 10 years' experience; thorough knowledge of managing shoe department in export house; will not consider proposition unless executive. D 857 Times Downtown.

MANAGER, experienced employment welfare, knowledge factory cafeteria; successful references. H 487 Times.

MAN, import-export; independent position here or abroad sought by college man just returned from extended Government detail to Germany; direct experience with economic and trade conditions. Y 2096 Times Annex.

MAN, 32, married, quick, accurate at figures, seeks position with mercantile house. G 758 Times Downtown.

SITUATIONS WANTED—Male.

MECHANICAL ENGINEER, speaking Spanish and English languages desires position as representative or sales engineer with concern exporting machinery or products to South American countries; first-class references. J 537 Times.

MECHANICAL ENGINEER, expert mechanical, production, executive; experienced; moderate salary. E 170 Times.

OFFICE MAN, university graduate, 4 years' experience in steamship operation, 4 years' in diplomatic service, desires position with a large export and import concern or steamship line; speaks several languages; unquestionable credentials. J 527 Times.

OFFICE MAN, 28, with personality, initiative, energy, thorough and experienced accountant, correspondent, sales ability, seeks connection as office manager, department head, or assistant to executive; unquestionable credentials. A 258 Times.

OFFICE EXECUTIVE, age 36, experienced, systematic, diplomatic, desires managerial or executive administrative position; now assistant to treasurer of large corporation. D 852 Times Downtown.

OFFICE BOY, simple bookkeeping, little typewriting; American; $15. Harry. Telephone 2728 Beekman.

OFFICE ASSISTANT, young man, 17, for general office work. W. W., 88 Times.

PILOT OR HAND, young man; 15-ton license. C., 409 3d Av.

PURCHASING or assist; 27; 5 years' experience purchasing machinery, tools, factory and foundy supply and equipment; A1 references; service available Sept. 1. A 1267 Times Bronx.

SALESMAN, energetic, selling ability, experience, car, wishes to connect with live concern; drawing account, commission. H 497 Times.

SALESMAN, age 29, possessing ten years' retail jewelry experience, desires permanent position with progressive house; highest references. Box 291, 3013 3d Av.

SALESMAN—Young man, 28, wishes road position with reliable concern; excellent appearance; best references. K 727 Times Downtown.

SALESMAN-MANAGER, gents' furnishing, live wire, executive ability, 20 years' experience; reference. Alvin Morrison, 853 Southern Boulevard, Bronx.

SALESMAN, 22, married, experienced raincoats, desires anything. Coyne, 1,166 52d St., Brooklyn.

SALESMAN, complete knowledge of knit goods, 10 years' selling and executive experience, desires a change. H 488 Times.

SALESMAN, 27, heretofore selling ladies' apparel, desires line piece goods or other merchandise; will travel. E 203 Times.

SALESMAN, live wire, open for commercial line; commission. J 512 Times.

SECRETARY-STENOGRAPHER, 21, experienced, Polish, A1 personality, character, appearance, high school education, desires responsible position outdoors. J., 242 Laconia St., Elmhurst, L. I.

SECRETARY-STENOGRAPHER, Christian, exceptional ability, thoroughly experienced, seeks responsible offer; well educated; A-1 credentials. D 848 Times Downtown.

SHIPPING SUPERINTENDENT, Christian, 30 years age, thoroughly familiar with shipping, parcels post, express, freight, competent to handle men and routing trucks. D 286 Times.

STATISTICIAN, systematist, twenty years' varied valuable experience; finances, advertising, purchasing, production and progress charts; clever analyst, capable executive; expert on statistical machinery, office systems, publicity campaigns; salary $6,000. H 446 Times.

STENOGRAPRER - SECRETARY, efficient, capable office man, available immediately; $35. E 191 Times.

STENOGRAPHER, office assistant, desires position with advancement; excellent references. J 523 Times.

STENOGRAPHER, experienced, accurate; $25-$30. K 728 Times Downtown.

STEWARD and wife, reliable, experienced, references, to manage club, city or country; best care assured. A 274 Times.

SUPERINTENDENT, Christian, age 39, fifteen years employed by large corporation, desires change; can systematize any business. A. B., 239 Times Downtown.

YOUNG MAN, Spanish-American, who has traveled during seven years Central and South America in commercial propaganda with reviews and books as correspondent photographer and knowledge how to advertise any article in these countries, desires position in exporting house. A 1068 Times Harlem.

YOUNG MAN
desires position where opportunity is assured; 5 years' experience in textile business, comprising cottons, velvets; present position covers management of sales department, correspondence, &c.; salary desired $3,500. E 185 Times.

YOUNG MAN, Japanese, in photography school for six months, understands all branches of portrait work, has many years' experience finishing for amateurs, desires position in portrait studio; moderate salary. A 257 Times.

WEST INDIAN (Scotch), college graduate, principal of school in Jamaica, business training, desires to become associated with a commercial house; speaks and writes Spanish fluently. Communicate with Noel E. Blair, 184 West 101st.

YOUNG MAN, 21, accountancy student, high school graduate, knowledge of bookkeeping, wishes position as clerk in accounting department in bank or elsewhere; good reference. F. Morrison, Bayshore, N. Y.

YOUNG MAN, 30, desires position with reputable concern in responsible capacity; ten years' business experience; present firm liquidating. A 245 Times.

YOUNG MAN, Spanish, speaking English, executive ability, unusual export experience, stenographer, desires responsible position. G 769 Times Downtown.

YOUNG MAN, 25, married, selling experience, desires position, wholesale or retail; excellent references. K 688 Times Downtown.

YOUNG MAN, 24, aggressive salesman, accountant, correspondent; unexcelled credentials. H 472 Times.

YOUNG MAN, 25, desires position; well educated; best references. A 1065 Times Harlem.

YOUNG MAN, 25, selling ability, would like to represent reliable concern; good appearance; willing worker. J 534 Times.

YOUNG MAN, 19, high school graduate, desires position, companion to traveling gentleman. Box 27, 2,119 3d Av.

YOUNG MAN—1 1-2 years' business experience desires position. Harris B. Weinstein, 234 Sutter Ave., Brooklyn, N. Y.

YOUNG MAN, 26, married, desires connection with reputable concern, responsible position; selling experience. A 265 Times.

YOUNG MAN, 26, college graduate, desires responsible position. J 526 Times.

YOUNG MAN seeks night employment; references furnished. E 183 Times.

YOUNG MAN, hotel experience, desires any country position; references. H 493 Times.

YOUNG MAN desires typewriting work evenings. A 266 Times.

YOUNG MEN, two, desire work of any kind, evenings. E 117 Times.

HELP WANTED—Female.

ADDRESSOGRAPH OPERATOR by Christian firm; must be experienced and thoroughly efficient. Call Room 303, 2 West 43d St.

ASSISTANT BOOKKEEPERS, general office worker, take cash, &c.; accurate at figures, good penman; steady positions with advancement to proper person. Apply Indestructo, 330 5th Av.

ASSISTANT BOOKKEEPER, experienced in double entry; good position for right party. Interstate Corrugated Box Co., 750 Grand St., near Graham Av., Brooklyn.

ASSISTANT—Dental office, wanted, for all around assistant; highest class; full particulars. Y 2045 Times Annex.

BILL CLERK, EXPERIENCED, ACCURATE AT FIGURES, UNDERWOOD MACHINE. M. B. KAUFMAN, 6 WEST 32D ST.

BOOKKEEPER—Young lady who is also a stenographer or typist and is familiar with general office work. Tenn Oil Co., Room 907, 305 Broadway.

BOOKKEEPER - STENOGRAPHER, small downtown office; permanent position; state age, salary desired. Box 1027, Times, 2 Rector St.

BOOKKEEPER (assistant), typist, with knowledge of stenography; capable, accurate. Hotel Apt. Bldg., 1 West 67th.

BOOKKEEPER and stenographer; must have executive ability; dress line. Skudowitz, 129 West 29th St.

BOOKKEEPER, part time, capable of drawing trial balances. Address Accountant, 790 Manhattan Av., Brooklyn.

BOOKKEEPER, experienced, to take complete charge in clothing manufacturing concern. Apply by letter. S 496 Times.

BOOKKEEPER, part time, capable of drawing trial balances. Address Accountant, 790 Manhattan Av., Brooklyn.

BOOKKEEPER, ASSISTANT; insurance office; state experience, salary desired. K 732 Times Downtown.

BOOKKEEPER — Knowledge stenography; state references, experience and salary and religion. G 749 Times Downtown.

BOOKKEEPER and stenographer, experienced. Apply by letter, L. & R. Organic Products Co., 68 Cortlandt St.

BOOKKEEPER-STENOGRAPHER, assistant; prefer one experienced in ladies' apparel. Box 481, Cable Bldg.

BOOKKEEPER who has had hotel experience; wages $125 month. Apply by letter only. 2,812 Broadway.

BOOKKEEPER, experienced. Write Weser Bros., 239 East 5th St.

HELP WANTED—Female.

BOOKKEEPER.
Must be thoroughly competent and accurate; also familiar with office detail; good opportunity for one who qualifies. Call at Executive Office, Central Shoe Co., 118 Duane St., New York, N. Y.

BOOKKEEPER'S assistant, Christian firm; neat and accurate at figures, knowledge of typewriting necessary; state salary. R. M., 304 Times.

BOOKKEEPER and typist, thoroughly experienced in dress line, to take full charge of office; reliable and conscientious; good opportunity. Renette Dress, 164 Madison Av.

BOOKKEEPER, stenographer; must be competent to take complete charge, double entry; permanent. Harris Paper Co., 31 East 10th.

BOOKKEEPER, stenographer, thoroughly experienced, trial balance and double entry; must be competent. Apply in person, Gordon Bros., 211 West 20th St.

BOOKKEEPER, cashier, lady; permanent position; experienced; reference. Write or call, 11 to 1:30, Lambert, 254 5th Av., 28th St.

BOOKKEEPER, assistant, experienced, efficient, accurate figurer, neat writing essential; good chance for advancement. Guthman Solomons, 100 West 31st.

BUYER, waists, experienced, for store in Birmingham, Alabama; state where last employed and salary wanted. B. W., 274 Times.

CARETAKER, physician's house; $20 a month; free light and heat. 698 West End Av., River 5284.

CASHIER AND BOOKKEEPER, CAPABLE AND EXPERIENCED, FOR MILLINERY STORE. APPLY AT ONCE 4TH FLOOR. INTERNATIONAL MILLINERY COMPANY, 63 WEST 38TH ST.

CHAMBERMAIDS; hours 8 to 4; $12 weekly; room out, $40 monthly, private room. Broadway Central Hotel, Broadway & 3d St.

CHIROPODIST WANTED.

Experienced chiropodist for large industrial organization (white); permanent position; state age, experience and salary expected. Address P. O. Box 831, Newark, N. J.

CLERICAL positions are open for bright, energetic girls, accurate, willing to learn and fit themselves for advancement; advertiser employs large number of girls and views to increase business; advancement in position is rapid to bright workers; apply in own handwriting stating age, religion, education and business experience. S 501 Times.

CLERKS.
YOUNG WOMEN, BETWEEN THE AGES OF 18 AND 25.
PERMANENT POSITIONS.
EXCELLENT WORKING CONDITIONS.
WRITE, STATING AGE AND EXPERIENCE, TO V 946 TIMES DOWNTOWN.

CLERKS, SERVICE DESK.

Unusual opening for several capable women, 24 years of age and over, who have had experience as cashiers; permanent positions, liberal salaries. Apply personnel office, 6th floor,
A. I. NAMM & SON,
FULTON ST., BROOKLYN.

CLERK for card and correspondence filing; capable, experienced; pleasant surroundings; write fully, giving experience and salary wanted. G 762 Times Downtown.

COMPTOMETER OPERATOR.

experienced and competent; good salary, permanent position. Apply Employment Department, Union News Co., 105 Reade St.

COMPTOMETER OPERATOR, experienced accounting department. White Co., 152 Thompson Av., Long Island City.

COMPTOMETER OPERATOR, EXPERIENCED; PERMANENT. SCHRAFFT'S, 60 WEST 23D ST.

COMPTOMETER OPERATOR — Temporary position. Answer by mail or in person, Derryvale Linen Co., 23 E. 22d St.

CONTRACTORS wanted on silk jersey petticoats; only those who can turn out quantities and good workmanship. Stoff Petticoat, 38 West 32d.

COOK.

Young woman, not over 35, to do plain cooking in employes' lunch room for girls; salary $18 per week to start.
Apply at
MANHATTAN,
1,158 Broadway, cor. 27th St.,
8 A. M. to 6 P. M.
BRONX,
370 East 150th St.,
9 A. M. to 8 P. M.

COOK—Experienced, white, for private family; country. Apply, stating wages asked, Thomas, P. O. Box 834, Scarsdale, N. Y.

COOK—Wanted, an experienced institution cook. Telephone mornings, Prospect 41.

COOK, second, wanted. Apply matron of hospital, 210 East 64th St.

DICTAPHONE OPERATOR — Young lady, rapid and accurate, who wishes to connect with a reliable firm; good chance for advancement to right party; in reply state fully experience, age, salary, or application will not receive attention. S 732 Times Downtown.

DICTAPHONE OPERATOR, careful typist, preferably with machine tool experience. Write P. O. Box 16, Wall St. Station.

EDIPHONE OPERATOR—Experienced, with Christian concern. Apply Wallace Pierman Co., 349 Broadway.

ELLIOTT-FISHER OPERATORS, THOROUGHLY EXPERIENCED, TO OPERATE ELLIOTT-FISHER BOOKKEEPING MACHINES; APPLICANTS MUST BE WELL EDUCATED AND OF NEAT APPEARANCE; INITIAL SALARY $25 PER WEEK AND UPWARDS, ACCORDING TO ABILITY; HOURS 9-5, HALF DAY SATURDAYS. CALL 119 WEST 40TH ST. MRS. HEUBACH, 11TH FLOOR.

FILE CLERK in publishing house. Call between 1 and 3, Mrs. MacGrotty, 8 East 18th St. Hours, 10:30 to 6:30.

FILING CLERK with typist experience by uptown publishing house; permanent position; pleasant surroundings. T 476 Times.

FILE CLERK, to assist in files; some experience; state age, religion and telephone number; salary $80 a month. T 499 Times.

GIRLS.

We have positions open in several departments. They are permanent.

The work is interesting. No experience is required; $15 a week to start.

Industrious girls can soon reach earnings of $85 to $100 a month.

Apply at
1,158 Broadway, Manhattan, corner 27th St.
370 East 150th St., Bronx.
81 Willoughby St., Brooklyn.
195 Broadway, Manhattan, corner Dey St.
1,336 Broadway, Brooklyn.
Or telephone
MADISON SQUARE 12000.
NEW YORK TELEPHONE COMPANY.

GIRL who has had sufficient bookkeeping experience to be able to verify and record customers' credit claims and to direct replacements to dealers of damaged merchandise; must be a typist and able to write necessary letters (mostly form letters) without dictation. Address, giving experience and salary, S 735 Times Downtown.

GIRL who has had sufficient experience in railroad claim and tracer work to carry on without assistance the claims of a large corporation; must be a typist and be able to write the necessary correspondence without dictation; give experience and salary. S 736 Times Downtown.

GIRLS wanted in stock room of large wholesale house; excellent working conditions, with good pay; experience unnecessary. S 448 Times.

GIRL wanted to take charge of showroom; all-year-round position. Apply Max Smith, 1,183 Broadway, Room 803.

HELP WANTED—Female.

GIRLS.

SCHOOL GIRLS.

When choosing a vocation upon which to enter when you have finished your school work, you should consider that one which offers you the best future.

"LONG-DISTANCE TELEPHONE OPERATING

OFFERS

PERMANENT POSITIONS.

STEADY ALL YEAR ROUND WORK.

PROMOTION.

Rapid expansion and increase in business create positions of responsibility, which are filled by promotion from the ranks on the basis of merit.

PAY.

The rate of pay is $15 at the start, with frequent and regular increases for merit and length of service; additional pay is given for special hours. In a short time an operator can earn from

$20 to $25 PER WEEK.

(MINIMUM AGE, 17 YEARS.)

AMERICAN TELEPHONE & TELEGRAPH COMPANY.
MAIN FLOOR,
24 WALKER STREET.
Two streets below Canal, near Broadway,
OR
2 EAST 28TH STREET,
(Corner 5th Av. and 28th St.)

HOUSEKEEPER, working, white; $75 monthly; Forest Hills, L. I.; references. Telephone Boulevard 6540.

KITCHEN AND DINING ROOM WORK.
Openings for several women, 35 or under, for general work in employes' lunch rooms; wages $17 to $20, including hot lunch.
Apply at
MANHATTAN,
1,158 Broadway, cor. 27th St.,
8 A. M. to 6 P. M.,
BRONX,
370 East 150th St.,
9 A. M. to 8 P. M.

LADIES.
Bankers' Pen Company wants 50 energetic, clever, refined ladies to demonstrate; double commission; experience unnecessary; we train you to earn $100 per week; must furnish bond and references. Call only between 2 and 3 P. M., Thursday or Friday, 3d floor, 935 Broadway.

LEDGER CLERK,
EXPERIENCED; LARGE UNDERMUSLIN HOUSE;
PERMANENT POSITION; SALARY $18.
BOX 149, 1626 ST. JAMES BLDG.

MAID, lady's, who is thoroughly competent and efficient; good packer and seamstress; going abroad in September; English preferred; only one who has had previous experience need apply; state nationality, age and wages expected. V 931 Times Downtown.

MAID, non-resident, to prepare breakfast, clean apartment, and do personal laundry for bachelors. Apply Spitzer, 37 West 93d St., Saturday, 3-5, or Sunday, 11-1; references required.

MAID for general housework. Telephone New Rochelle 4356.

MANAGER, canteen, with practical experience for small club centrally located; good salary; references. T 479 Times.

MILLINERY HELP.

COPYISTS AND MAKERS

ON GOOD HATS; LONG SEASON; PLEASANT SURROUNDINGS.

PATRICIAN HAT CORP.,
37 WEST 37TH ST.

MILLINER—All-around experienced milliner. Belles Hat Shop, 2,649 Broadway.

MODELS, JUNIOR.

SIZE 14 TO 20.

LONG SEASON; GOOD PAY.

A. PORTFOLIO & CO.,

1,333 BROADWAY.

MODELS, EXPERIENCED, 36 AND 16; GOOD PAY AND STEADY POSITION FOR RIGHT PARTY. SAFRON & KRIEGER, 23 EAST 26TH.

MODELS FOR HIGH-CLASS HOUSE. BIRD DRESS, 16 WEST 19TH ST.

NURSE, refined, French, for four-year-old girl; good home; willing to assist with light housework; good references essential. Apt. 6G, 50 West 67th St.

NURSES, graduates or undergraduates; some experience in maternity work. Apply Bedford Maternity, 254 Montgomery St., Brooklyn.

NURSE, trained, for infant, to go to Far Rockaway; references required. Inquire I. Rosenblum, 588 Broadway.

NURSE, competent to take charge of infant. Apply with references. Mrs. Kaufman, 740 West End Av.

NURSE wanted for general floor duty; $70 per month. Tarrytown Hospital, Tarrytown, N. Y.

NURSE wanted—Operating room nurse, $80 month. Tarrytown Hospital, Tarrytown, N. Y.

NURSES, undergraduates. B. C. Hospital, 880 Lafayette Av., Brooklyn.

OFFICE ASSISTANT—Large cretonne house, Christian concern, requires a young lady of ability with general clerical experience; write in detail concerning your age, education and salary expected. T 501 Times.

OFFICE ASSISTANT and typist for general office work; reply in own handwriting, stating qualifications, experience and salary expected; references required. Box 490, 209 Cable Building.

OFFICE ASSISTANT—Young lady, make herself generally useful; conscientious; good salary, permanent position. Room 818, 90 West St.

OFFICE ASSISTANT; must have knowledge of typewriting and stenography; beginner preferred. Call 41 Union Square, Room 502.

OPERATOR, experienced on Underwood bookkeeping machine; good salary; hours 9 to 5. S 506 Times.

SALESWOMEN, MILLINERY,

FOR NEW YORK CITY STORE; MUST BE CAPABLE AND RELIABLE; HIGHEST SALARIES PAID. APPLY AT ONCE,

INTERNATIONAL MILLINERY CO.,
63 WEST 38TH ST., 4TH FLOOR.

SALESLADIES,
experienced, to sell toilet preparations in department stores; salary and commission. Monte Christo Cosmetic Co., 13 East 30th.

SALESLADY acquainted with buyers of choice antiques, old paintings and embroideries; commission and drawing account. E 188 Times.

SALESLADY in photographic supply store. Apply 237 Lexington Av.

SECRETARY—Well educated business woman, has executive ability, knowledge of stenography, bookkeeping and general office work, willing to work and learn the business with view to becoming office manager; please give full statement of your education, business training and salary expected; Christian firm; established over 10 years; office in Brooklyn; position is permanent if applicant is satisfactory. Box 48, 208 Broadway, Brooklyn.

SECRETARY wanted in small office of close corporation; one who can carry on company affairs, keep things in order, keep records, attend to correspondence and take some dictation; a very select place at a good salary for a woman of the right type. Write fully of experience, stating age and salary expected. Address S 476 Times.

STENOGRAPHER, Christian firm; substitute for two weeks beginning Monday. Phone Madison Square 2091.

STENOGRAPHER and office assistant, experienced; permanent position. Berg Auto Trunk and Specialty Co., 400 Lafayette St.

STENOGRAPHER wanted; must be neat and accurate; $25 to start; write only. 123 Liberty St., Room 211.

STENOGRAPHER, some bookkeeping; Christian firm; good chance beginner. E 201 Times.

STENOGRAPHER with year's experience; salary $18. Write X., 9 Greenwich Av.

STENOGRAPHER with legal experience wanted. Apply Room 501, 302 Broadway.

STENOGRAPHER wanted. Call C. Konishi Co., 33 Union Square West, after 10 A. M.

STENOGRAPHER, competent, reliable, neat appearance. Revillon Freres, 26 West 35th.

STENOGRAPHER-TYPIST; good pay for an experienced worker. Call 126 Duane St.

HELP WANTED—Female.

STENOGRAPHER SUBSTITUTE.
Bright young woman stenographer and typist; Christian firm; advertising business; bright office in modern office building. Tel. Madison Square 7492.

STENOGRAPHER, in main office of Christian manufacturer, to act as substitute beginning Aug. 9, for four weeks; position may be permanent; young lady, 20-27 preferred; hours 9 to 5, 5 o'clock Saturday; state age, experience and salary expected. V 912 Times Downtown.

STENOGRAPHER wanted in downtown Manhattan fire insurance agency; give previous experience in full and state if at present employed; desirable permanent position open with adequate salary at start and prospect of promotion. K 729 Times Downtown.

STENOGRAPHER wanted who has had a thorough real estate business training; must be familiar with the routine of management of business properties, preparation of leases; prefer some one now employed in real estate office; reply, stating age, experience and salary desired. S 478 Times.

STENOGRAPHER.
Large Christian firm has permanent position for experienced stenographer; excellent opportunity for one possessing ability and initiative; good salary; write all particulars. L. G., 120 Times.

STENOGRAPHER with about two years' experience, capable of turning out neat and accurate work; export experience preferred but not essential; advancement to the right party; state age, experience and salary expected in first letter. V 939 Times Downtown.

STENOGRAPHER—Bright beginner, over 18 years old; high school graduate preferred; an exceptional opportunity with a downtown company for clean-cut girl; hours 9-4:30, Saturday 12:30; beginning salary $18. A. S., 434 Times Downtown.

STENOGRAPHER—Young lady, experienced, wanted in credit department large corporation; give full details as to experience, age, references, nationality, religion and salary expected; reply strictly confidential; good opportunity. S 512 Times.

STENOGRAPHER — Bright young woman, rapid and careful, can secure permanent position at good salary in congenial office with pleasant surroundings; state age, education, experience, salary; give phone. T 505 Times.

STENOGRAPHER wanted by import and export house; only such as will appreciate congenial surroundings and merit advancement by willingness, accuracy and general ability need reply, giving full details, experience, education, &c.; state salary desired. G 724 Times Downtown.

STENOGRAPHER wanted by large manufacturing concern; must have clerical ability; excellent opportunity. Answer, stating experience, salary desired and reference, D 858 Times Downtown.

STENOGRAPHER, having had experience in industrial traffic department, or one with knowledge of railroad freight rates; state experience and salary; good opportunity. A 272 Times.

STENOGRAPHER AND TYPIST; ONE EXPERIENCED IN GENERAL AND DETAIL OFFICE WORK. CALL 9 AND 10, ROOM 625, WORLD BUILDING; ASK FOR MR. HARRIS.

STENOGRAPHER, expert, wanted by author; absolute accuracy and unusual English education absolutely essential; state qualifications, religion, salary, telephone. T 502 Times.

STENOGRAPHER—Christian firm desires stenographer with two or three years' experience, for permanent position; state full particulars and salary expected. Y 2112 Times Annex.

STENOGRAPHER in purchasing department export house; will be required to do some detail work; pleasant surroundings; good opportunity; salary $23. K 716 Times Downtown.

STENOGRAPHER, experienced, with knowledge of office work; easy hours, pleasant position; salary $25. Apply Vitagraph Co., East 15th St. and Locust Av., Brooklyn. Take Brighton Line to Elm Av.

STENOGRTPHER, capable of doing accurate work and having at least two years' thorough experience; desirable position; Christian firm; state age, experience and salary desired. S 514 Times.

STENOGRAPHER—One year's experience necessary; one who can take dictation speedily and transcribe accurately; give full particulars as to experience, &c.; $18 to start. E 195 Times.

STENOGRAPHER—Thoroughly experienced, of neat appearance; good opportunity for advancement. Call Current History Magazine. Room 1708, Times Building, Times Square.

STENOGRAPHER — Must be experienced; permanent position in export department of large mercantile house; salary $25; state qualifications. S 761 Times Downtown.

STENOGRAPHER with experience to act as assistant to sales executive; excellent opportunity; good salary. S 770 Times Downtown.

STENOGRAPHER—Must be rapid typist, good handwriting; closed Saturdays, open Sundays. Apply Mr. Gorodiz, Liebovitz, 75 Leonard St.

STENOGRAPHER, dictaphone operator, experienced, intelligent, quick and accurate; permanent. Northwestern Electric Equipment Co., 35 Vesey St.

STENOGRAPHERS,
EXPERIENCED; SALARY $25-$28.
A. ZEREGA'S SONS,
26 FRONT ST., BROOKLYN.

STENOGRAPHER, dictaphone operator, experience, intelligent, quick and accurate; permanent. Northwestern Electric Equipment Co., 35 Vestry St.

STENOGRAPHER - SECRETARY, THOROUGHLY COMPETENT; CONGENIAL OFFICE. APPLY 1228 WOOLWORTH BUILDING.

STENOGRAPHER; Christian firm; Monitor switchboard operator; have ability; state salary and experience. D 846 Times Downtown.

STENOGRAPHER, experienced, for large concern; must be quick and accurate; $25. Apply Friday morning, Underwood & Underwood, 6 East 39th St.

STENOGRAPHER, neat, capable; bright beginner considered; pleasant downtown office; state experience and religion; salary, $70 a month. S 767 Times Downtown.

STENOGRAPHER, must have sufficient experience to serve in secretarial capacity; permanent position; state salary desired. T 480 Times.

STENOGRAPHER, English-Spanish, to go to South America for three years; give experience, education, age, what salary expected. Y 2081 Times Annex.

STENOGRAPHER and office assistant; knowledge bookkeeping; excellent opportunity; state salary, age, experience. Box 1026, Times, 2 Rector St.

STENOGRAPHER, experienced, quick, honest; excellent opportunity for advancement; $18 to $20 to start. Call or write W., 223 West 14th.

STENOGRAPHER.
Excellent opportunity; must be intelligent, accurate and neat; salary $100 per month. United States Gypsum Co., 1,170 Broadway.

STENOGARPHER, THOROUGHLY EXPERIENCED, WHOLESALE DRESS HOUSE; REFERENCES. MARK ARONSON, 30 EAST 33D.

STENOGRAPHER; permanent position; intelligent beginner will be considered. Write, stating age, experience, salary desired. G 768 Times Downtown.

STENOGRAPHER WANTED—STATE EXPERIENCE AND SALARY DESIRED. S 452 TIMES.

STENOGRAPHER, experienced, to substitute three weeks, beginning Aug. 9; salary $30 per week. S 771 Times Downtown.

STENOGRAPHER, thoroughly experienced, rapid, efficient; splendid opening. Call or write, See-Ell System, 718 Broadway.

STENOGRAPHER, neat, accurate and industrious. Reply by letter, V 940 Times Downtown.

STENOGRAPHER, typist; state experience and salary desired. S 757 Times Downtown.

STENOGRAPHER — Competent, experienced stenographer. Apply Eastern Parts Mfg. Co., 135 Spring St.

STENOGRAPHER and switchboard operator as substitute next two weeks. Phone Lispenard 6510.

STENOGRAPHER, experienced, with some knowledge of billing; excellent opportunity. Call Melrose 871 or S 504 Times.

STENOGRAPHER—One week's substitute position; good salary; call at once. Stodart Phonograph Co., Inc., 130 W. 42d St.

STENOGRAPHER with at least one year's experience; accurate and neat. Call at Room 1600, 32 Broadway.

STENOGRAPHER, experienced, for office assistant; some records to be kept. Apply Friday afternoon, Room 1008, 7 East 42d.

STENOGRAPHER and typist, experienced, with knowledge of bookkeeping. Lehman Bros., 326 Jefferson St., Hoboken, N. J.

STENOGRAPHER, experienced, knowledge filing and office system; must be willing worker. W. H. Long Co., 244 Canal.

STENOGRAPHER and typist with a little knowledge of bookkeeping; good pay. Seamless Toy Corporation, 207 Wooster St.

STENOGRAPHER, Spanish, English dictation; must be perfect in both languages. Apply Sales Manager, 3 East 43d St.

STENOGRAPHER, CAPABLE, FOR TWO WEEKS. R. B. CHASE PIANO CO., INC., 9 EAST 45TH ST.

STENOGRAPHER, with Christian firm; must be bright, willing and accurate; good prospects; $23 per week to start. S 511 Times.

STENOGRAPHER—Temporary position. Importers, Suite 1101, 487 Broadway. Telephone 1290 Canal.

HELP WANTED—Female.

STENOGRAPHER—Large publishing house offers position to young lady of ability with one or two years' experience; ideal surroundings and associates; state age, experience and salary desired. S 751 Times Downtown.

STENOGRAPHERS.

ONE FOR BLOOMFIELD, N. J., TWO FOR BRIDGEPORT, CONN.; MUST HAVE HAD GOOD GENERAL STENOGRAPHIC AND OFFICE EXPERIENCE; IF UNABLE TO CALL, APPLY BY LETTER, GIVING AGE, EDUCATION, EXPERIENCE AND SALARY EXPECTED. CALL OR ADDRESS,
General Employment Dept.,
GENERAL ELECTRIC CO.,
50 WEST ST., NEW YORK.

STENOGRAPHERS;

PERMANENT AND TEMPORARY; FAMILIARITY WITH ENGINEERING TERMS PREFERRED. CALL 9TH FLOOR, GRAND CENTRAL PALACE BUILDING, NEW YORK.

STENOGRAPHER—Bright, neat appearing young lady, one who is quick and accurate and willing to work; modest salary to commence and rapid advancement for right party. Address, stating age and salary expected, Box Stenographer, 1,626 St. James Building.

STENOGRAPHER—Intelligent young lady for high-grade stenographic secretarial work; long experience not required if ability possessed for accurate thinking; high school graduate preferred; fine opportunity for advancement to position of unusual responsibility; write, describing education and experience and state amount of salary desired or call personally between 12 and 1 at Room 1004, Engineering Building, 114 Liberty St., New York.

STENOGRAPHER, with at least 3 years' experience, for trade association recently organized; small office; downtown, Broadway; 9 to 5; Saturdays off Summer and Saturday afternoons Winter; write fully, stating education, experience, age, nationality, religion and salary expected; give 3 references; moderate salary to start, but rapid advancement if capable. S 759 Times Downtown.

STENOGRAPHER—TYPIST,
experienced, neat, reliable, accurate, intelligent, for large import and export house in drugs and chemicals; Christian firm; knowledge of German or French desired; excellent opportunity for advancement; state in detail education, experience, qualifications, present salary. V 927 Times Downtown.

STENOGRAPHER.
A permanent position with a good future in a large downtown office; pleasant surroundings and excellent chance for advancement; hours 9 A. M. to 5 P. M., half day Saturday all year; lunches at cost; write, stating age, education, experience, telephone number and salary desired. V 938 Times Downtown.

STENOGRAPHER—Downtown banking house has opening for a bright, ambitious and experienced young lady; this offers an opportunity to connect with a fast-growing house; every other Saturday off during the Summer months; salary $23. S 763 Times Downtown.

STOCK CLERK, experienced in wholesale jewelry and bead house; one capable of taking charge of stock room; excellent chance for advancement; state experience. Address Capable, Box 108, Station F, Manhattan.

SWITCHBOARD OPERATOR.
Cord plug board; $20-$22. Apply
A. ZEREGA'S SONS,
26 FRONT ST., BROOKLYN.

SWITCHBOARD OPERATOR, Monitor, with some knowledge of stenography or typewriting. Call Room 501, 302 Broadway.

SWITCHBOARD OPERATOR—Trained, experienced. Apply Wallace Pierman Co., 340 Broadway.

SWITCHBOARD OPERATOR; experienced. Hotel Manhattan Square, 50 West 77th.

TELEPHONE OPERATORS.
The New York Telephone Company requires several young women to operate pay stations at office buildings and railroad terminals; age 17 to 25; central office experience preferred; salary to start $15; rapid advancement. Apply in person between 9 and 11 A. M., or by letter.
Grand Central Palace,
Lexington Av. & 46th St., N. Y. C.
12th floor.
Public Telephone Department,
NEW YORK
TELEPHONE COMPANY.

TELEPHONE OPERATOR, experienced in hotel work. Apply Johnson, Hotel Gregorian, 42 West 35th St.

TELEPHONE OPERATOR, experienced; one who can also operate typewriter. Call Bauman & Co., 2939 3d Av. (152d St.)

TYPEWRITER, able to relieve at telephone and operate Elliott-Fisher machine, wanted in bank; state experience and salary expected. T 504 Times.

TYPIST

as bill clerk in office of manufacturer located in Bush Terminal, Brooklyn. Write, giving full particulars as to qualifications, salary wanted, etc.

TYPECLERK,
BUSH TERMINAL P. O.,
BROOKLYN, N. Y.

TYPIST—Willing to learn dictaphone; intelligent clean-cut girl; high school graduate preferred; this is a splendid opening; knowledge of stenography desirable, but not essential; hours 9-4:30, Saturday 12:30; salary $18-$20. A. S., 555 Times Downtown.

TYPIST wanted in correction department of large publishing house; knowledge of bookkeeping desirable, but not essential; salary to start $18. Apply J. O. Diehl, 6th floor, 3 E. 43d.

TYPISTS—Downtown fire insurance office has two good openings; short Summer hours; write experience, salary, age. V 910 Times Downtown.

TYPIST, EXPERIENCED, ACCURATE AT FIGURES; UNDERWOOD MACHINE. M. B. KAUFMAN, 6 WEST 32D ST.

TYPIST and clerk in office of a textile manufacturer; state references and salary. V 922 Times Downtown.

TYPIST for statistical record, and one familiar with follow-up work; must be rapid and accurate. Box 83, 209 Cable Bldg.

TYPIST—Temporary work; $3 to $4 a day. Houston, Haverbeck & Co., Room 920, 52 Broadway, New York.

TYPIST; one can work comptometer preferred; salary $18. Write X., 9 Greenwich Av.

TYPISTS, experienced insurance company; good chance for advancement. Address P. O. Box 325, City Hall Station, N. Y. C.

TYPIST, Christian firm; must be neat and accurate at figures; state salary. M. R., 305 Times.

TYPIST, competent, accurate; Oliver machine; state age, experience and salary. H 430 Times.

WELFARE WORKER.

refined woman of tact and judgment, wanted by large local manufacturer; duties will be to supervise lunchroom activities, first aid dressing of both men and women, health of girls as to hygiene and diet suggestions and advice; some knowledge of office procedure would be helpful; tell us in detail how you can qualify, giving age, education, experience, whether married or single and salary desired.

BOX 31, 209 CABLE BLDG.

WOMEN,
21-35 YEARS OF AGE
FOR
NIGHT WORK
AS
TELEPHONE OPERATORS.
HOURS 9:30 P. M. TO 7:00 A. M.

Opportunity to earn $90 to $100 a month in six months.

$18 a week in two weeks when assigned to night hours; $15 a week during instruction in the day time.

Rapid advancement.

Higher salaries for more responsible positions.

If interested call at

1,158 Broadway, New York City. (Cor. 27th St.)

or telephone Madison Square 12000.

NEW YORK TELEPHONE COMPANY.

HELP WANTED—Female.

WOMEN CLERKS wanted by a large downtown fire insurance organization (Christian); preference given to those having high school education and good home training. Address in own handwriting, giving full information, Personal, P. O. Box 1073.

WOMAN, middle aged, wanted for general housework; one in family; no washing; country all year; references required; $40 month. Telephone 52R Ronkonkoma, L. I., Mrs. A. L. Kirk, Ronkonkoma, L. I.

YOUNG GIRL wanted to take care of 3-year-old girl; references wanted; sleep at home. 590 West 174th, S. A. Berman.

YOUNG LADY speaking Hungarian and German for general office duties; one with some experience of high-class employment office business preferred; steady position; excellent salary. Call 1,329 3d Av. (76th).

YOUNG LADY, 18 TO 20, CLERK IN OFFICE; MUST WRITE GOOD HAND, FIGURE ACCURATELY, OPERATE TYPEWRITER; SALARY $18. E 177 TIMES.

YOUNG LADY to work in following-up department of large manufacturing company; state age, previous experience and salary expected. S 498 Times.

YOUNG LADY who can operate Underwood bookkeeping machine and understands posting. H. P. Andrews Paper Co., 104 Worth St.

YOUNG LADY, ledger clerk, to handle a retail ledger; salary $20 to start. Ice Service Co., Inc., 130th St. and Broadway.

YOUNG LADY as assistant and secretary in doctor's office; $18. S 513 Times.

YOUNG WOMEN, BRIGHT,
WITH HIGH SCHOOL
OR SOME BUSINESS TRAINING,
AS CLERKS
AND TYPISTS
IN THE ACCOUNTING DEPARTMENT
OF THE
BROOKLYN EDISON CO., INC.
REGULAR ADVANCEMENT
TO THOSE WHO QUALIFY.
APPLY, AFTER 9 A. M.,
BUREAU OF RECEIPTS,
360 PEARL ST., BROOKLYN.

YOUNG WOMEN—Openings in large office for several bright women as file clerks, general clerks, typists, high or commercial school graduates preferred; attractive working conditions and refined associations. Call between 9:30 A. M. and 3:30 P. M., Room 610, 34 Nassau St., New York City.

YOUNG WOMAN of refinement, with sales ability, desired by large reliable concern; hours 9-5, Saturdays 9-12. Call either Friday or Saturday morning between 9 and 10. 310 Broadway, N. Y. C. Ask for Miss Breslow.

YOUNG WOMAN of American parentage, who is a typist and can operate a comptometer or Monroe calculating machine and has had some previous office experience, by a wholesale silk house in the vicinity of Madison Square. Y 2119 Times Annex.

YOUNG WOMAN to care for widower's apartment and his two children; excellent opportunity for some one of refinement and culture, who regards treatment as member of family more important than compensation. Write only, 296 West End Av.

YOUNG WOMAN, order and follow-up clerk, with some knowledge of printing preferred. Apply Friday, 11 to 1, American Social Hygiene Association, 105 West 40th St., City.

YOUNG WOMEN for positions as clerks and file clerks in office of large insurance company; experience unnecessary; good chance for advancement. Address P. O. Box 325, City Hall Station, N. Y. C.

Instruction.

HOTELS NEED TRAINED WOMEN.

Big demand; we train you by mail for high-salaried positions in hotels, clubs, restaurants, cafeterias and tearooms; no previous experience necessary; many graduates now making $2,500 to $5,000 a year; dozens now own their own hotels.

Big pay; quick advancement; delightful surroundings; easy hours, fine living; free meals; fascinating work—these are only a few of the many advantages of this delightful business.

We GUARANTEE to teach you in our 50-lesson home-study course on hotel work all that leading hotel experts know about the business—experts making $5,000 to $50,000 a year. Course indorsed by Biltmore, Commodore, Waldorf-Astoria, Ansonia and other great hotels, which offer preference to our students. Our graduates eagerly sought everywhere. Get into this big paying profession NOW. Course costs but a few cents a day. Interesting free book explains all. Mail postcard today. LEWIS HOTEL TRAINING SCHOOL, Desk 113, Washington, D. C.

HOW TO GET A POSITION YOU'LL BE PROUD OF.

In one month we will prepare you for a good position as file clerk and place you. You'll know thoroughly all up-to-date filing systems, indexing, cataloging, &c. You'll get good pay and real responsibility. Come in and talk it over. Classes now forming. Write for catalog.

NATIONAL TRAINING SCHOOL FOR FILING,
125 West 42d St. Phone Bryant 6819.

THE NEW YORK SCHOOL OF SECRETARIES.
Three months' course. Individual instruction. Students on probation. Graduate registered.
35 West 42d St. V. M. Wheat, Director.

PRIVATE SECRETARIAL TRAINING.
PRATT SCHOOL, 64 WEST 45TH ST.
Registered by Board of Regents; individual instruction; must be over 16 years old; advanced registration and references required.

$25-$75 WEEK through Prof. Rohrer's Hairdress, Manicure, Face, Electric Scalp and Beauty School, 119 West 42d St. Pamphlet.

Employment Agencies.

DOYLE AGENCY,
15 East 40th St. 154 Nassau St.
215 Montague St., Brooklyn.

BOOKKEEPERS AND ASSISTANTS—$30, $25, $20, $18.

BOOKKEEPERS—Knowledge of stenography, $35, $30, $25.

BURROUGHS OPERATORS—For bank, $18 and lunch.

COMPTOMETER OPERATORS — Beginners and experienced, $18-$20.

DICTAPHONE OPERATORS—Beginners and experienced, $25-$20.

ELLIOTT-FISHER OPERATORS—Beginners and experienced, $18, $20, $22.

OFFICE ASSISTANTS—Beginners and experienced, $15 to $20.

STENOGRAPHERS—Permanent, also temporary; beginners and experienced; $15 to $35.

TYPISTS—Beginners and experienced, $15 to $25.

SWITCHBOARD OPERATORS—$15 to $22.

Call any day, 8:30 A. M. to 2 P. M.
Positions uptown, downtown, New York and Brooklyn.

PARK ROW PLACEMENT BUREAU,
3 PARK ROW.
SWITCHBOARD OPERATORS — Over 20 years, $22-$25; (2) temporary for next week, $18-20. CASHIER-BKPR., preferably life insurance experience, $25-$30. CLERKS—Excellent openings for H. S. grads., $18; temporary, month's work, good penman, $18-$20.

ASSOCIATED SERVICES,
1,482 B'WAY (TIMES SQUARE).
"An Employment Service That Serves Best New York Concerns" with Book'p'rs, Ledger Clerks, Stenog'rs, Clerks.
NO REGISTRATION FEE.

CYNTHIA WARD'S AGENCY,
110 WEST 40TH. BRYANT 7378.
SPLENDID OPPORTUNITIES FOR PARTICULAR BUSINESS PEOPLE.
"SERVICE OF AND FOR BETTER SORT."

PRIVATE SECRETARIAL TRAINING.
PRATT SCHOOL, 64 WEST 45TH ST.
Registered by Board of Regents; individual instruction; must be over 16 years old; advanced registration and references required.

Independence for every woman. Learn now Marinello Methods of Beauty Culture can raise your income. Call or write today. Marinello, 366 5th Av., 4th floor.

STENOGRAPHERS; $20-$35; experienced; excellent permanent positions. Raphael Agency, 140 West 42d.

HELP WANTED—Male

ACCOUNTANTS—SENIORS WANTED; those who have had thorough training in the preparation of balance sheets, income statements and analysis of accounts, for work on staff of large firm of certified public accountants; no attention paid to replies which do not state experience as to past employment in full, together with education and references. G 717 Times Downtown.

ACCOUNTANT.
Exceptional opportunity for a thoroughly capable man with first-class qualifications to control and manage office of large food producing and distributing house; good salary and prospects for the right man. Address in confidence, giving full particulars of past experience, stating age and salary expected, S 515 Times.

ACCOUNTANT wanted; must be over 30, with experience auditing general ledgers and subsidiary books for organization with several New York branch offices; state fully name and business of past employers, salary received and length of employment; this position offers good advancement, with initial salary of $45 per week. T 498 Times.

Classified Advertising Rates.

The New York Times

Count six words to an agate line. (Minimum space two lines.)	Per Agate Line.
Agents Wanted	60c
Apartments to Let and Wanted	53c
Automobile Exchange	60c
Boarders and Board Wanted	45c
Country Board	55c
Employment Agencies	65c
For Sale	60c
Furnished Rooms and Rooms Wanted	45c
Help Wanted	50c
Lost and Found (Sunday 60c)	55c
Mortgage Loans	60c
Real Estate, &c	53c
Situations Wanted	40c
	Per Word.
Business Opportunities (Agate Caps 30c)	12c
Buyers' Wants	15c

For insertion in the Sunday edition, Real Estate display advertisements must be received in the Times Building by 6 P. M. today. All other classified announcements by 12 o'clock noon tomorrow.

For insertion in the daily edition, classified advertisements must be received by 5 P. M. on the day preceding insertion.

HELP WANTED—Male.

ACCOUNTANT.
EXCEPTIONAL OPPORTUNITY IN IMPORTING DRY GOODS HOUSE FOR ONE WHO HAS HAD EXPERIENCE CHECKING, CREDIT, COLLECTION AND OFFICE DETAILS, GIVE FULL PARTICULARS AS TO AGE, EXPERIENCE AND QUALIFICATIONS IN APPLICATION; SALARY COMMENSURATE WITH ABILITY. WRITE X. F., 520 PRESBYTERIAN BUILDING.

ACCOUNTANT—We want two experienced public accountants; position permanent. Write, giving full particulars, Box 330, 1,358 Broadway.

ADVERTISING SOLICITOR for a high-standing trade publication; salary and commission. Write G 770 Times Downtown.

ARCHITECTURAL DRAFTSMAN, temporary position; bring samples work. Seventh Floor, 741 Fifth Av.

ARTIST—Steady position open for finished high color sketch artist (small work in particular); one familiar with all branches in the commercial line; state salary, experience and reference. Artist, 110 Times Downtown.

ATTORNEY—Professor of law; Western University; $3,000. H 489 Times.

BANK MESSENGERS—Several young men 16 to 18 years of age wanted by a downtown national bank; permanent positions with opportunity for advancement to junior clerical positions. Box 1019 Times, 2 Rector.

BANK CLERK—Young man for night mail teller's department; applicants must be capable of handling adding machine and be familiar with the rack. Box 1018 Times, 2 Rector.

BANK TELLER—Man of practical experience, capable of taking charge of paying cage, for midtown bank; every opportunity to show ability; state age, experience and salary really expected. T 495 Times.

BANK BOOKKEEPER—Large downtown bank has an opening for an experienced bank bookkeeper; excellent opportunity for advancement. Box 1016 Times, 2 Rector St.

BLACKSMITH AND ELECTRIC MECHANICS,
GIMBEL BROTHERS GARAGE, 513 WEST 24TH ST.,
wish to engage an experienced blacksmith and several electric mechanics; permanent positions with liberal salaries. Apply at above address.

BOOKKEEPER wanted; foreign exchange, by large downtown financial institution; exceptional opportunity for a good man. S 765 Times Downtown.

BOOKKEEPER and office manager in real estate office; some one with an initiative makeup; $40 to $50 weekly to commence with; experience in real estate necessary; good references required. Reply by letter to Desmond Dunne, 25 Prospect Park West, Brooklyn.

BOOKKEEPER—Wanted, double entry bookkeeper in garage a short distance out of New York City; one experienced in garage line preferred; state full particulars. Address Garage Bookkeeper, care J. M. Leddy, 41 Park Row, N. Y.

BOOKKEEPER, thoroughly experienced keeping full set of books; applicant must for several years have had full charge of general ledger or application will not be answered; state in detail past experience; salary $150 a month. T 497 Times.

BOOKKEEPER wanted by large fruit importing house; must be a thorough accountant and also competent to correspond in Spanish. Address fully, stating salary desired, G 771 Times Downtown.

BOOKKEEPER, experienced man, having general knowledge double entry bookkeeping; splendid opportunity for advancement; state experience and salary desired. S 508 Times.

BOOKKEEPER in accounts division of downtown fire insurance company. Write experience, salary, age, V 928 Times Downtown.

BOOKKEEPER and typist, for sales ledger; must understand trial balances and be rapid typist; state fully experience, age and salary. S 776 Times Downtown.

BOOKKEEPER, auditing experience; steady; good salary; advancement; references. Klein's Rapid Shoe Repair Co., Inc., 113 Nassau St.

BOOKKEEPER, typist, two years' experience; one who will make himself generally useful; splendid opportunity with growing concern. S 492 Times.

BOOKKEEPER as assistant to certified public accountant; young man who is capable and accurate. S 444 Times.

BOOKKEEPER—Young man to work on individual ledger in Brooklyn bank; state experience, salary, &c. Y 2062 Times Annex.

BOOKKEEPER, stenographer, controlling accounts; permanent; $30 week; reference. S 779 Times Downtown.

BOOKKEEPER, with banking experience; excellent opportunity; Italian preferred. S 483 Times.

BOOKKEEPER, experienced. Reply, stating experience, if at present employed, and salary expected. D 289 Times.

BOYS
for general office work in treasury, shipping and other departments; age 16 to 18; high school graduates preferred; good home training; salary $12; steady employment; hours 9 to 5; Saturdays half day; opportunity for boys of proper qualifications to earn promotion as they develop.
Apply 10 to 1 any day,
STANDARD OIL CO. (N. J.),
Room 720,
18 Broadway.

BOY—BOY.
Designing room large manufacturing concern, with drafting experience preferred; to start, $10; excellent opportunity for advancement; apply stating reference and experience. Box 119, 910 Brokaw Bldg.

BOY—Large wholesale dry goods house has position open in office; must be bright and ambitious; permanent position for right party and excellent opportunity for advancement. Write, giving age and references, Box 1, Station A, New York.

BOY TO MAKE HIMSELF GENERALLY USEFUL IN WHOLESALE DRY GOODS HOUSE; MUST FURNISH GOOD REFERENCES. APPLY H. HERRMAN, STERNBACH & CO., 23 EAST 26TH.

BOY, general office work; school graduate, some knowledge stenography preferred; merchandise business; sure advancement for ambitious beginner; replying state age, religion. V 942 Times Downtown.

BOYS—Two good openings in downtown insurance company; advancement; write experience, if any, salary, age. V 911 Times Downtown.

BOY for shipping department; must be strong and willing; no experience necessary; state age and qualifications. V 930 Times Downtown.

BOY for stock room and errands; permanent; good opportunity if intelligent; quick and willing. Call Gilfillan Bros., Inc., 225 West 57th.

BOYS for office and messenger service; good opportunity; salary $12; chance for advancement. S 760 Times Downtown.

BOY to assist in busy office, no experience necessary; state age and qualifications briefly. Box V 929 Times Downtown.

BRIGHT BOY, over 16, to assist on light delivery truck. Apply Mr. Armstrong, 574 Broadway.

BRIGHT, neat-appearing boy for general office work. Apply Mr. Tallon, 574 Broadway.

CANVASSERS, experienced, to solicit trade for ice business; commission basis. J. H. Bode & Co., 407 East 31st.

HELP WANTED—Male.

CASTING CLERK.
Young man, experienced, take charge of pattern loft; one who understands patterns, core boxes and blue prints, to follow up orders placed at foundries and keep complete record of same; good future to successful applicant. P. A., 376 Times.

CASHIER, night work, in restaurant. Apply, stating experience, Y 2123 Times Annex.

CHAUFFEUR, mechanic, private touring car; all-year position; state age, salary asked, references. D 268 Times.

CHIEF CLERK.
A splendid opportunity is offered a man of ability versed in accounting and general business practice to connect with a large progressive mercantile house in capacity of department chief clerk; must be a man of good judgment and capable of developing a small force of employes. Reply, giving age, previous experience and salary expected, S 463 Times.

CHIROPODIST WANTED.
Experienced chiropodist for large industrial organization (white); permanent position; state age, experience and salary expected. Address P. O. Box 331, Newark, N. J.

CLERKS,
PLATFORM MEN,
WEIGHMASTERS,
AND VEHICLE HELPERS,
POSITIONS OPEN FOR WORK IN NEW YORK, NEW JERSEY, HOBOKEN OR LONG ISLAND CITY.
GOOD PAY.
RAPID ADVANCEMENT,
AMERICAN RAILWAY EXPRESS,
67 MADISON AV., N. Y.

CLERKS, EXPERIENCED IN HANDLING RAILROAD INTERLINE ACCOUNT SETTLEMENTS; ONLY THOSE FAMILIAR WITH PUBLISHED DIVISION AND PERCENTAGE SHEETS NEED APPLY; STATE EXPERIENCE AND SALARY EXPECTED. S 505 TIMES.

CLERKS, railroad, experienced in rating or revising way bills; state age, experience and salary expected. S 507 Times.

COMPANION, intelligent, willing, under 30, for college man, mild mental breakdown. 11 to noon, Store, 68 West 45th.

CONTRACT NEGOTIATOR.
Man thoroughly familiar with collection and claim forwarding business, who can negotiate contracts with credit managers and executives of leading national business houses, wanted by collection house which has been established twenty-five years and renders the best service available in the country; excellent commission arrangement; New Jersey territory; replies must contain complete business history of applicant. Address "Negotiator," P. O. Box 463, Newark, N. J.

CUSTOMERS' MAN AND SALESMAN.
A rare opportunity is offered to a live business producer by a high-grade investment house, who has a clientele; your efforts will be backed up by our statistical dept.; state age, experience and references; all replies strictly confidential. Broker, J. C., Room 201, 120 Liberty St.

DESIGNER ON LADIES' DRESSES, WHO IS ALSO ABLE OF TAKING CARE OF MANUFACTURING AND CUTTING DEPARTMENT; OUT-OF-TOWN JOB. BOX 6, 209 CABLE BLDG.

DRAFTSMAN,
experienced in making architects' drawings, plans and tracings. Apply with sample of work to LEE LASH STUDIOS, Longacre Bldg., 42d St. and Broadway.

DRAFTSMAN, experienced in sheet metal work and layout of templets and on general machine design and details; large reliable concern in Jersey City. Apply by letter, stating age, experience, qualifications, salary desired. S 474 Times.

DRAFTSMAN, mechanical; one with machine shop experience preferred. Apply Mueller Machine Co., Inc., 21 Ward Av., Trenton, N. J.

DRAFTSMAN, architectural, junior; good opportunity ambitious man; state particulars. H 463 Times.

ELECTRICIANS' HELPERS—A limited number of positions are open to energetic young men with one or two years mechanical or electrical experience, to learn electrical construction work; state age, nationality, wages expected and previous employers. V 858 Times Downtown.

ELECTRICIANS.
Experienced men for generating and substation construction work; state age, experience, nationality, wages expected and previous employers. V 857 Times Downtown.

ENTRY CLERK,
expert, taking charges from caller
WHOLESALE IMPORTING HOUSE.
Address Entry, Box 195, Madison Square.

HEAD BOOKKEEPER, thoroughly trained, understanding credits and office routine; give details first letter. S 752 Times Downtown.

JANITOR for 15-family house, steam heat and hot water; rooms in basement; $35 per month. J. J. Meenan, Inc., 1,906 Broadway.

JEWELER—A1 first-class platinum jeweler, permanent position for good man; state whether combined jeweler and stone setter, or separate; must be first class; $65 per week to start; state age, experience, &c., first letter. Sanders Rones Mfg. Jeweler, Box 670, Tulsa, Okla.

KNITTER FOREMAN wanted, experienced on surgical hosiery, hand frames. Call or write Chesterman-Leeland Co., Philadelphia, Pa.

LABORERS wanted; wages $4 a day. Apply to Woodlawn Cemetery, 233d St. and Webster Av.

LETTERERS wanted; first-class men with experience only need apply; those with moving picture title page experience. Write, giving all details, to S 495 Times.

LOCOMOTIVE MACHINISTS AND BOILER-MAKERS
for N. Y., N. H. & H. Railroad. 85 cents per hour. Apply General Foreman, Maybrook, N. Y.; East Hartford and Cedar Hill (New Haven), Conn. Engine Houses.

MACHINIST, 25 to 30 years, well educated; opportunity. Room 1207, 17 West 44th.

MAN, middle-aged, for clerical position in printing plant; knowledge of printing and paper preferred but not essential; must be good at figures, familiar with payrolls; state age, experience, salary desired. S 750 Times Downtown.

MAN regularly employed may add $3.50 per day to his income by working Sundays and holidays as guard for 12 hours. Apply 66 West 39th St. (one flight up).

MAN wanted by prominent insurance brokers, elderly, active, as messenger; steady position and good hours; state salary desired. G 761 Times Downtown.

MAN, reliable, to take care of export warehouse; Bush Terminal; should be familiar with export marks and shipping. Room 1726, 17 Battery Place.

MAN as floorman in bank; retired fireman or policeman preferred; state age and salary wanted. T 494 Times.

MAN, experienced, to clean in Aeolian Concert Hall. Apply Harry Precourt, 34 West 43d St.

MANAGER IN A BANK, ONE FAMILIAR WITH ALL THE DETAILS OF BANKING BUSINESS AS WELL AS FOREIGN EXCHANGE, TRADING, &c; SALARY NO OBJECT. J 535 TIMES.

MARGIN LEDGER BOOKKEEPER
wanted by large downtown financial institution; splendid prospects for a good man. Write S 49 Times Downtown.

MECHANIC, gasoline engine driver, pump operators; work in Manhattan. George, 2,223 Starr St., Brooklyn.

MEN. MEN. MEN.
LARGE WHOLESALE HOUSE, SEVERAL VACANCIES FOR MEN FROM 21 TO 35 YEARS OF AGE, TO PACK BUNDLES OF PRINTED MATTER; MUST BE GOOD ENOUGH AT FIGURES TO TALLY SAME.
SALARY, $20 TO START; HOURS, 8 TO 5, SATURDAY, 12.
PLEASE MENTION AGE, EXPERIENCE AND NATIONALITY.
ADVANCEMENT DEPENDS UPON YOUR OWN MERIT. V 929 TIMES DOWNTOWN.

MILLING MACHINE HANDS.
EXCELLENT OPPORTUNITY FOR MEN WHO CAN SET UP THEIR OWN WORK; 44-HOUR SHOP, WITH ALL MODERN CONDITIONS; DAY WORK IN PRODUCTION DEPARTMENT; WILL BE REQUIRED TO WORK FROM BLUE PRINTS. APPLY 8:30 TO 3.
MERGENTHALER LINOTYPE CO., PARK AV. AND HALL ST., BROOKLYN.

MULTIGRAPH OPERATOR, experienced, for all kinds of multigraph work. Call on Mr. Ake, 42 New St.

HELP WANTED—Male.

MULTIGRAPH OPERATOR,
EXPERIENCED, ADVERTISING DEPT.
AJAX RUBBER CO.,
220 WEST 57TH ST.

MUSICIANS and organists wanted, experience, nonunion; good salary and transportation paid; write full particulars. W. A. Brady, Iroquois Gas Building, Buffalo, N. Y.

OFFICE BOY required in export office; previous experience in business not necessary; good opportunity of advancement for active boy, quick to learn. V 941 Times Downtown.

OFFICE BOY with large corporation; good opportunity for advancement; position open at once; give age, education, references, experience, religion and salary desired. G 759 Times Downtown.

OFFICE ASSISTANT wanted, young man, New York office South American railway; good opportunity; state reference; salary $18 per week. S 766 Times Downtown.

OFFICE BOY, neat; large automobile corporation; good opportunity; reply stating age and wages expected. B. R., 271 Times.

OFFICE BOY wanted by Christian firm; salary, $10 to $12 to start. Apply Room 1326, 165 Broadway, New York City.

OFFICE BOY in busy law office; hours 9 to 7. Apply Room 601, 46 Cedar St.

OFFICE BOY, mailing room. Room 710, 140 Cedar St.

PACKERS.
LARGE WHOLESALE HOUSE HAS PERMANENT POSITIONS OPEN FOR YOUNG MEN ABOUT 21 YEARS OF AGE AS JUNIOR PACKERS.
SOME KNOWLEDGE OF PACKING CASES NECESSARY, OTHERWISE DO NOT APPLY. ADVANCEMENT DEPENDS UPON MERIT.
$18 A WEEK TO START; HOURS 8-5; SATURDAY 12.
PLEASE MENTION AGE, EXPERIENCE AND NATIONALITY.
V 919 TIMES DOWNTOWN.

PACKERS and warehouse men in iron pipe and fittings house; state experience, salary desired. D 849 Times Downtown.

PACKERS, MEN, EXPERT.
FANCY DRY GOODS.
Address Pack, Box 195, Madison Square.

PORTERS wanted. McGraw-Hill Co., 10th Av. and 36th St.

SALESMAN.
A DISTINCTLY HIGH-CLASS FINANCIAL CORPORATION WITH CASH ASSETS OVER $20,000,000 OFFERS AN UNUSUAL OPPORTUNITY FOR SALESMAN ON A COMMISSION BASIS; NO EARNEST, AMBITIOUS, HONEST MAN CAN AFFORD TO IGNORE THIS OPPORTUNITY.
C. E. CONNELL, 23 WEST 43D.

SALESMAN—PRINTING.
Printing salesman who knows New York and New England territory to take charge of New York sales for Rochester concern doing highest grade catalogue and booklet printing; must be man who can show big results in past record; salary and commission; fine connection for high-grade man. Rochester Bureau of Printing, Rochester, N. Y.

SALESMEN, to call from office to office on liberal commission basis for manufacturer of commercial stationery items; experience not essential, as we thoroughly train capable men; exceptional opportunity for hard workers to make good; permanent connection. Apply before noon, Mr. White, 23 West 31st, or telephone Longacre 4460 for appointment.

SALESMAN.
Traveling representative, only one with successful and clear sales record considered; splendid opportunity for right man; knowledge of chemicals preferred, but not essential; we want a man who can sell merchandise; traveling expenses and drawing account. S 755 Times Downtown.

SALESMAN—SECURITY.
If you have had experience in selling investment securities we offer you an excellent opportunity to earn a good income in selling the bonds of a well established concern. Salary and commission. Write stating age and experience. S 330 Times.

SALESMEN, EXPERIENCED HOSIERY, WANTED TO SELL JOBBING TRADE IN NEW YORK CITY AND ROAD; SEVERAL TERRITORIES OPEN; GOOD OPPORTUNITY WITH LIVE YOUNG HOUSE; SALARY AND COMMISSION; STATE FULL DETAILS. S 756 TIMES DOWNTOWN.

SALESMEN, EXPERIENCED.
Prefer men who called on grocers, delicatessen and confectioners, interesting them to place orders for future delivery of sugar; liberal commissions paid to hustlers. Inquire sales manager, Room 209, Fitzgerald Bldg., 1,482 Broadway, N. Y. C.

SALESMAN Wanted—Factory rebuilt tires are in great demand; attractive proposition submitted upon application; estimated commissions about $100 weekly to start; territory assigned men who can produce; only hustlers need apply. Eastman Rubber Works, 213 West 40th St.

SALESMEN.
Bankers' Pen Company wants several men to demonstrate and sell; experience unnecessary; liberal commission; we will train you to earn $100 per week; must furnish excellent references. Call mornings only, 3d floor, 935 Broadway.

SALESMAN wanted by retail jewelry establishment; Christian firm; man with experience and ability can secure permanent position with progressive house where ideas and willing spirit are appreciated; good personality and highest references essential; Address D 784 Times Downtown.

SALESMEN, bond, who desire to increase their renumeration to sell to conservative investors stock in large New York banking corporation, commission basis; highest references required. 8 West 40th St., ground floor.

SALESMEN.
A security house, dealing in stock issues of dividend paying companies, long established in business, has opening on its sales force for three energetic salesmen; commission basis. Y 2094 Times Annex.

SALESMAN,
ribbon; one who has successfully sold
CUT EDGE RIBBON
to the men's and women's hat trade; to such an excellent opportunity is offered; salary and commission. Box 468, 209 Cable Bldg.

SALESMAN, EXPERIENCED,
to sell fancy fruits and vegetables to leading hotels, clubs, restaurants; good opportunity for hustler; state experience, references and compensation. V 834 Times Downtown.

SALESMAN, EXPORT,
for retail trade in South America and other export points; must have a large following and be a man of proven ability; well-known line of men's shirts and pajamas; commission. S 773 Times Downtown.

SALESMAN for downtown retail jewelry store; must be capable of taking entire charge; exceptional opportunity; good salary; state qualifications. G 732 Times Downtown.

SALESMEN—DEPARTMENT.
Young men, sell fancy dry goods;
State experience and salary wanted.
ADDRESS DEPT.,
BOX 195 MADISON SQUARE.

SALESMAN—Experienced salesman traveling Pacific Coast following among wholesalers, side line men's shirts; drawing against commissions. George Saltzman & Co., 354 Broadway, New York City.

SALESMAN wanted to represent one of the largest cotton waste manufacturers in Philadelphia; commission basis; send reference, state experience. Y 2074 Times Annex.

SALESMAN—Ladies' coat house desires young man who is acquainted with the city jobbing trade; commission and drawing account for right man. Perlow & Cohen, 15 West 18th St.

SALESMAN wanted to sell spare tire carriers and specialties in builders' hardware; man with own car preferred; good salary to the right man. The Interlock Hardware Co., New Haven, Conn.

SALESMAN to cover the wholesale trade with a high-grade line of phonographs; excellent opportunity; salary and commission; all communications will be treated confidentially. S 470 Times.

SALESMAN—We have opening for good, live, hustling salesman to sell Ford pleasure and commercial cars in Greater New York; commission basis. Call Caswell Motor Co., 3,180 Broadway.

SALESMAN—Opening for a live wire to handle the well-known line of Patented F. A. Sole Leather Mats and Runners; liberal commission. F. A. Sales Co., 258 5th Av., New York.

SALESMAN to sell Baker's jelly, marshmallows, &c., to bakery and restaurant trades from manufacturer to consumer; side line; good commission. Apply by letter to Sterrite Mfg. Co., Newark, N. J.

SALESMAN to sell well-known line men's shirts and pajamas to retail trade; must have large following and be a man of proven ability, for New York State; commission. S 772 Times Downtown.

SALESMEN—One or two men of good address, willing to work hard for big pay; dividend paying securities; commission basis. C. A. Thompson, 512 5th Av.

SALESMAN wanted, to sell a high-grade auto accessory to owners of trucks; salary; unlimited territory. Apply by letter, S 503 Times.

SALESMAN wanted, New York State and New England, also West of Pittsburgh; lace-trimmed scarfs; commission. S 440 Times.

SALESMAN, with pep, calling on plumbing and steamfitting trade to handle portable vise post; commission. Call 9-12 A. M., 23 West 43d St., Room 609.

SALESMAN required by first-class butter and egg firm; one having acquaintance fine restaurant and bakery-lunch room trade preferred; good salary. H 435 Times.

HELP WANTED—Male.

SALESMAN, INSURANCE.
A splendid opportunity for high-class man with A1 references and good connections among merchants and professional men, to represent a leading multiple line insurance company in Greater New York. Company issues all modern forms of life insurance policies on the guaranteed low cost non-participating plan, also all forms of casualty insurance. Contract with company a very valuable franchise, and hustler can build up a steady increasing annual income; drawing account against commissions paid to right party.
JULIUS BOHM, General Agent,
512 5th Av., cor. 43d St.

SALESMAN, MIDDLE WEST.
A WELL-KNOWN MUSLIN AND SILK UNDERWEAR HOUSE DESIRES THE SERVICES OF A HIGH GRADE SALESMAN TO REPRESENT THEM IN THE MIDDLE WEST; THE HOUSE HAS GOOD BUSINESS IN THE TERRITORY AND THE MAN MUST BE ABLE TO HOLD AND ADD TO THAT BUSINESS; THIS IS A FIRST CLASS OPPORTUNITY FOR THE RIGHT MAN; DRAWING ACCOUNT AGAINST COMMISSION; ALL ANSWERS TREATED IN STRICTEST CONFIDENCE. BOX 34, 209 CABLE BLDG.

SALESMEN wanted, one for New York City and one for Newark, for old established New York house in plumbing and heating line; positions permanent, salary and commission basis; expect salesmen to earn over $4,000; qualifications necessitate bond, clean selling record; age between 32 and 40; preference given salesmen married, with home, now employed, seeking advancement; experience in line not absolutely essential; state positively age, religion and experience. H 1046 Times Harlem.

SALESMEN.
TWO MEN FOR CITY OR ROAD, OVER 25 YEARS OF AGE, TO REPRESENT A WELL ESTABLISHED CORPORATION SELLING GOVERNMENT COMPILED INFORMATION; LEADS FURNISHED; COMMISSION, BONUS AND EXPENSES. APPLY 145 WEST 36TH ST., 6TH FLOOR, AND SEE MR. BARCUS.

SALESMAN, experienced in notions and fancy goods line; established territory for the right man; commission basis. O'Donnell, Weisberger & Co., 512 Broadway.

SALESMAN acquainted with buyers of choice antiques, old paintings or embroideries; commission and drawing account. E 187 Times.

SALESMAN for side line, sweaters, baby caps, notions; straight commission; automobile and references necessary. D 841 Times Downtown.

SALESMAN, experienced on canteen boxes; splendid opportunity for one with a following; salary or commission. Box 488, 209 Cable Building.

SALESMAN wanted, to represent large domestic lace manufacturer; must have experience and following among cutting-up trade; drawing account. J 536 Times.

SALESMEN, acquainted with export trade, to sell line of garters on commission basis. S 485 Times.

SALESMEN (4), subscription proposition; permanent; producers earn $50 weekly commission. Phone 2760 Gramercy, 11-4.

SALESMAN, essential oils and compounds, call on barber and perfume houses; state salary, experience. D 283 Times.

SALESMAN, to sell high-class real estate; commission. Apply Room 1518, 25 West 43d.

SECURITIES SALESMAN
to sell the common stock of a high-grade local industrial enterprise of a nation-wide distribution; prospective investors at liberty to make every investigation on the ground; commission and drawing account when ability to sell this stock is demonstrated. Call Kennedy & McDermott, Rooms 209-10, 123 Liberty St.

SHIPPING DEPARTMENT ASSISTANTS.
YOUNG MEN, 16-19,
MAKE THEMSELVES USEFUL.
Address Shipping, Box 195, Madison Square.

SHIPPING CLERK'S ASSISTANT; steady position; references. Economy Co., 453 West 16th St.

SOLDERER WANTED ON JEWELRY.
10th Floor, 338 Bowery.

STENOGRAPHER
by a large manufacturing organization; one who would like to enter employment work and make a profession of it; he will learn all phases of it; starting salary $25; sell yourself to us in your letter. B. K., 266 Times.

STENOGRAPHER, competent, with some knowledge of accounting to fill position with growing automobile concern; write, stating age, experience and salary expected, G. M. T., Morrow Motor Co., 645 11th Av.

STENOGRAPHER, law experience; Christian firm; permanent position with unlimited possibilities for rapid, accurate young man; $30. K 666 Times Downtown.

STENOGRAPHER, billing clerk, no experience necessary, good opportunity; office boy, over 16 years of age, good chance for advancement. S 758 Times Downtown.

STENOGRAPHER, some bookkeeping and selling; Christian firm; beginner; good chance advancement. E 200 Times.

STEWARD for yacht club in vicinity of Long Beach; able to keep books; state full particulars, former positions; permanent; good opportunity for right man. Address S 783 Times Downtown.

STOCK CLERKS.
YOUTHS 17,
BEGINNING CARE STOCKS
WHOLESALE IMPORTING HOUSE.
Address Stock, Box 195, Madison Square.

STONE DRESSER for mills. Y 2070 Times Annex.

SUPERINTENDENT, builder's, one of long experience, especially on construction of large country estate; salary, $85; reply, stating age, education, experience in detail, when available and references; confidential if requested. S 442 Times.

SUPERINTENDENT, steamfitter, thoroughly familiar with erection of high and low pressure heating systems; must be able to handle men, lay out work and be willing to jump in himself if necessary; state age, reference and salary. J 521 Times.

TRACER and investigator on installment accounts, active, middle-aged, married man, possessing tact, diplomacy and of good appearance; state full particulars about yourself, salary expected. A 1064 Times Harlem.

TRAINER, to exercise business man; must be careful and scientific boxer. Telephone Mr. Gahn, Lennox 272.

TYPISTS,
THE B. F. GOODRICH RUBBER CO.
This company has several vacancies for experienced typists; the successful applicants should be residents of New Jersey or lower New York; the salaries paid will be in accordance with age and experience; permanent positions are offered to the qualified applicants.
MR. D. W. LAMB,
PARK AV. AND 15TH ST.,
HOBOKEN, N. J.

TYPIST—Manufacturer of automobile accessories requires bright, rapid typist in newly opened export department; steady position, with excellent opportunity. Republic Auto Parts Co., 81 10th St., Long Island City (five minutes from Grand Central on Queensboro subway).

WATCHMAKER, must be good mechanic; salary $50; references required; steady position. George Nockin's Sons, 239 8th Av.

WINDOW TRIMMER, ad man and card writer; reliable, good references; for city of 150,000 population. Max Rubenstein & Co., 16 West 31st.

YOUNG MAN of American parentage who can furnish good references in general office of a silk manufacturing concern, vicinity of Madison Square; a general knowledge of bookkeeping essential. Y 2118 Times Annex.

YOUNG MAN, WITH KNOWLEDGE OF DRAFING, FOR CONTRACT DEPARTMENT BUILDERS' HARDWARE CONCERN; STATE AGE, EXPERIENCE AND SALARY. V 948 TIMES DOWNTOWN.

YOUNG MAN TO LEARN TO FEED PRINTING PRESS; GOOD PAY WHILE LEARNING. INTERNATIONAL TAILORING CO., 97 EAST HOUSTON ST., 6TH FLOOR.

YOUNG MAN, 18-19, FOR BOOKKEEPING DEPT.; GOOD PENMAN; LARGE DOWNTOWN OFFICE; EXCELLENT OPPORTUNITY. C. K. 617 TIMES DOWNTOWN.

YOUNG MAN about 20 years of age in sales department of color, mineral, chemical and pigment house; prefer one who has been employed in similar line; chance for advancement. D 487 Times Downtown.

YOUNG MAN, experienced, for insurance brokerage concern, capable of passing on policies. Write, stating salary expected and experience, K 670 Times Downtown.

YOUNG MAN wanted by prominent insurance brokers; outside work; experience unnecessary; state salary desired. G 760 Times Downtown.

YOUNG MAN, general office work, thorough knowledge of billing; must be able to operate typewriter; accuracy and efficiency essential; salary to start $20. S 502 Times.

YOUNG MAN, bright and active, in shipping department of a large dry goods commission house; best chances for advancement. S 774 Times Downtown.

YOUNG MAN—An excellent opportunity for a young man in a municipal bond concern; must be ambitious and eager to learn; state age and religion. V 924 Times Downtown.

YOUNG MAN, high school education, in office of large textile manufacturer; unlimited opportunity for advancement; state age and salary desired. V 923 Times Downtown.

YOUNG BOYS wanted by downtown bank as interior messengers. V 946 Times Downtown.

HELP WANTED—Male.

YOUNG MAN wanted, by large export corporation, for work in credit department; experience essential; splendid opportunity for energetic, educated young man, above average in business and personal qualifications. L. L., Box 350 Times Downtown.

YOUNG MAN as clerk to machine repair shop foreman to check work tickets, new stock, and assist foreman in other clerical ways; chance to learn business and future advancement. State age, previous occupation and salary expected, K 678 Times Downtown.

YOUNG MAN wanted, by a growing concern, who is willing to learn the pulp and paper business, also traffic work; salary $25 to start; please state age, experience and reference. J 532 Times.

YOUNG MAN—Correspondent and private clerk to executive; excellent opportunity for intelligent and conscientious young man; Christian firm; write age, education, experience, religion and salary expected. S 723 Times Downtown.

YOUNG MAN.
Large Christian firm has permanent position for young man with extensive clerical experience; preferably one who has worked on books; excellent opportunity; good salary; write all particulars. H. A., 340 Times.

YOUNG MAN WANTED BY IMPORTER OF NOVELTIES, STOCK AND SHIPPING DEPARTMENT, EXPERIENCED; BOND AND REFERENCE REQUIRED; PERMANENT. H 466 TIMES.

YOUNG MAN—Large cotton converting house has position open in stock; must be bright, honest and ambitious; good chance for advancement to salesman for right party. Write, giving age, references and salary expected, Box 1, Station A, New York.

YOUNG MEN wanted as messengers, between 18 and 19 years of age; downtown bank. V 947 Times Downtown.

YOUNG MEN, 16 to 18, wanted in bank; state age, experience and salary expected. T 496 Times.

YOUNG MEN for general factory work. General Phonograph Corp., 25 West 54th, 2d floor.

YOUNG MAN wanted, about 17 years, engineering office. Room 1209, 299 Broadway.

YOUNG MAN for clerical work; $18 start. Bear Lithia, 467 11th Av.

YOUNG MAN wanted as assistant bookkeeper. Apply 81 Court St., Brooklyn.

YOUTH for general work; vacation job; telephone Bryant 9561.

Instruction.

HOTELS NEED TRAINED MEN.
Big demand; we train you by mail for high salaried positions in hotels, clubs, restaurants, cafeterias and tea-rooms; no previous experience necessary; many graduates now making $2,500 to $5,000 a year; dozens now own their own hotels. Big pay, quick advancement; delightful surroundings; easy hours, fine living; free meals; fascinating work; these are only a few of the many advantages of this delightful business. We GUARANTEE to teach you, in our fifty-lesson home-study course on hotel work, all that leading hotel experts know about the business; experts making $5,000 to $50,000 a year. Course endorsed by Biltmore, Commodore, Waldorf-Astoria, Ansonia and other great hotels which offer preference to our students. Our graduates eagerly sought everywhere. Get into this big paying profession NOW! Course costs but a few cents a day. Interesting free book explains all. Mail post card today.
LEWIS HOTEL TRAINING SCHOOL,
DESK 113,
WASHINGTON, D. C.

SHALL I STAY? SHALL I GO?
Before making a change, find out if you are on the right track. To know what your life work should be is a start in the right direction. The trained analyst will know from a study of your face the vocation for you. This study is based on known scientific laws; no psychological tests; no trade tests; ask us all about it; Booklet "K" on request. Merton Institute, Inc., 96 5th Av. (at 15th St.), N. Y. Tel Chelsea 4054.

BUILDING CONSTRUCTION
Prepare yourself for a well-paying position. Classes now forming. Individual instruction in estimating, drafting, concrete and structural engineering. Apply at once for particulars.
Y. M. C. A. School of Building Construction, 157 East 86th St., N. Y., Phone Lenox 6051.

BOOKKEEPERS AND CLERKS, to train under certified public accountants for $2,000 to $6,000 openings as cost accountants, auditors and executives; new home-study plan; satisfaction guaranteed. D. E. Towle, 906 Tribune Bldg. N. Y. C.

ACCOUNTANCY—New Summer classes are now forming, day or early evening sessions. Write for helpful booklet, "Your Market Value," and Bulletin 25. Pace & Pace, 30 Church St., N. Y.

EARN $35 to $100 weekly; learn photography, motion picture, portrait, commercial; three months' course; day, night classes; easy payments. E. Brunel, 1,269 Broadway.

LEARN TO BE A CHAUFFEUR—Pleasant and profitable work; day and evening classes. Send for free booklet and visitor's pass. West Side Y. M. C. A., 302 West 57th.

Employment Agencies.

"NATIONAL"
EMPLOYMENT EXCHANGE,
30 Church Street, New York City.
THE LARGEST AND OLDEST EMPLOYMENT AGENCY IN THE WORLD HANDLING EXCLUSIVELY THE HIGHER GRADES OF BRAIN WORKERS.
Established 1909.
EXECUTIVE AND SALES DEPARTMENT.
ACCOUNTANT—$6,000-$7,000; preferably an English chartered accountant, about 40, possessing sound American accounting experience of five to ten years; able to assume duties of executive accountant and treasurer; large food-producing concern; urgent.
ADVERTISING EXECUTIVE—$8,000-$10,000; accustomed handling appropriations over $500,000 annually; must be well known among advertising profession, preferably experienced on national campaign advertising of low-priced household specialties.
IMPORT MAN—$3,600-$4,000; import experience in New York City necessary; should know markets and be experienced in imports of coffee and cocoa; opportunity become department head.
ACCOUNTANTS—$5,000-$7,000 year; qualified seniors only; exceptional opportunity; Newark accounting firm.
BOOKKEEPER—$3,000 year; good, steady detail man; mature judgment; able and willing handle bookkeeping department alone and assist as needed on credit work; Brooklyn manufacturer.
Call 9-1, Room 715-721,
The "NATIONAL,"
30 Church St.

ASSOCIATED SERVICES,
1,482 B'WAY (TIMES SQUARE).
"An Employment Service That Serves Best New York Concerns" with Book'p'rs, Ledger Clerks, Stenag'rs, Clerks.
NO REGISTRATION FEE.

STENOGRAPHERS, $18-$20; permanent positions; beginners considered. Raphael Agency, 110 West 42d.

HELP WANTED—Male.

Employment Agencies.

AMERICAN EMPLOYMENT EXCHANGE.
C. P. Hasson, Pres. J. J. McLaughlin, Treas. and Mgr.
U. S. Realty Bldg., 115 BROADWAY.
Below are a few of the openings in our BANKING DEPARTMENT.
There are hundreds of others in different lines of business—Automobiles, Steel, Manufacturing, Publishing, &c.
(1) Wall St. Bookkeeper...$40-$45
(3) Discount Clerks...$1,800
(2) Document Clerks..$1,500
(4) Ledger Clerks.....$1,300
(3) Adding Machine Operators.........$1,200-$1,400
(2) Rack Men..........$1,100-$1,200

WAITERS (3), COLORED;
$45, room and board.
ONE DISHWASHER,
$65, room and board, for Summer resort.
WEST SIDE EMPLOYMENT AGENCY,
116 WEST 49TH,
Official Agency to supply help to West Side Associations of Hotels.

FOR SALE.

PAVING and other contractors. The undersigned have some wood paving block, second hand Belgian block, cement, shovels, picks, axes, wheel barrows and other tools and a tar wagon with kettle for sale at the company's plant, East 30th St., New York City; no reasonable offer refused; detail information furnished on request. William W. Niles, Trustee in Bankruptcy, United States Wood Preserving Co., 299 Madison Av., City.

THE finest trade winning sign; electric flashing; for all soda dispensers; low in cost and maintenance; price $45; operating cost about 2c. per night. Beacon Mfg. & Sales Co., Inc., 729 Sixth Av., New York City.

PRACTICALLY new National cash register; used lightly 3 months; cost $300, price $225. Phone R. Steffan, Hanover 7800, or inquire Room 612, 60 Wall St.

LARGE SAMPLE TRUNKS, suitable for commission or ready-to-wear houses. Arlington Skirt Co., 13 East 26th St.

TYPEWRITER, phonograph, camera; bargain. Public Stenographer; 412 South 4th, Brooklyn. Stagg 2349.

HAVE telephone to turn over; retiring from business. A 264 Times.

Furniture.

BIG "G" FURNITURE WORKS,
76th St. and 3d Av., New York.
ALL AUGUST SALES OUTCLASSED,
OUR BIGGEST
AUGUST FACTORY SALE
OF
EVERYTHING FOR THE HOME
AT WHOLESALE FACTORY PRICES.
This sale presents an opportunity for you to purchase the FINEST at from 25 to 50% below the PRESENT MARKET VALUES. DINING ROOM, BEDROOM, LIBRARY SUITES, as well as many separate pieces are included in this
GENERAL CUT PRICE EVENT.
CATALOG NO. 47 ON REQUEST.
Selections held free of storage if desired. The prudent housewife and prospective bride should not miss this unusual opportunity.
FOR A LIMITED TIME ONLY
LIBERTY BONDS ACCEPTED
AT FULL FACE VALUE.
Automobile sent on request to convey you to our showrooms. Showrooms open daily 6:30, Saturday 10 P.M. Telephone Rhinelander 4360.
THE BIG "G" FURNITURE WORKS,
203-205 East 76th St.
Just a step east of 3d Av. "L" station.

WICKER FURNITURE.
Reed, willow, wicker furniture for all homes; direct from factory; largest selection; lowest prices. Long Beach Willow Co., 136 East 41st. Phone Murray Hill 4776.

Big Bargains—Slightly used office furniture, oak or mahogany; desks, chairs, files, tables, leather furniture, typewriters, adding machines, multigraphs, safes. Nathan's, 453 Broadway.

Don't sell your household furniture, carpets, rugs, silver, linens, bric-a-brac, &c., before getting my estimate. May, 2,236 Broadway. Phone Schuyler 5503.

OFFICE FURNITURE, oak; nearly new; flat tops and stenographers' desks, chairs; 20 pieces. 14 West 45th St.

FOUR ROOMS, furnished, for sale; transfer lease. Apply Supt., 536 West 113th.

PERSIAN RUGS (5), size 3x5; (1) size 9x12; storage. 461 1st Av. Madison Square 8998.

Motor Boats.

MAHOGANY trunk cabin cruiser, 48x10; private stateroom, 2 Sterling engines; can be seen Jacobs Yard, City Island, until Saturday; price $8,500; cost to duplicate $20,000. Box 146, 1626 St. James Bldg.

Typewriters.

TYPEWRITERS RENTED.
Non-visible, 3 months, $5; visible, 3 months, $7.50 up. AMERICAN WRITING MACHINE CO., INC., 345 Broadway, at Leonard St., 20 East 23d St., opposite Madison Av. Telephone 5408 Franklin.
THE TYPEWRITER EXCHANGE,
10 Barclay St. Telephone 4738 Barclay.

Purchase and Exchange.

WANTED—Pay full value contents apartments, houses; pianos, books, paintings, bric-a-brac. Miller, 120 University Place. Stuyvesant 3793.

WANT two flat top, one typewriter desk, with chairs; also other equipment; small office; must be good quality and condition. A 277 Times.

WANTED to buy old Italian violin; must be in good condition; state price and give description; address with telephone number. A 278 Times.

HIGHEST cash price paid for furniture, contents of houses, hotels, apartments; pianos, books, carpets, works of art. A. Jones, 161 East 125th. Telephone Harlem 2787.

ORIENTAL rugs, any condition, bought for highest prices; expert appraising; prompt attention. Basmajian, 30 W. 46th. Bryant 5101.

PIANO wanted for studio; also player-piano. Write Curtis, 2,062 Madison Av.

PUBLIC NOTICES.

THE NEW YORK-PHILIPPINE CORPORATION HAS A NEW MANAGER.
Mr. Jose Reyes, recently arrived from Manila, Philippine Islands, has been appointed temporary General Manager for the New York-Philippine Corporation to take the place of former Manager Vicente Villamin.

NOTICE IS HEREBY GIVEN THAT certificates Nos. 4475 and 2627, each for 100 shares of White Oil Corporation common stock, have been lost or destroyed and application will be made for the issue of duplicate certificates.
National Surety Company.
July 22, 1920.

TO WHOM IT MAY CONCERN:
NOTICE IS HEREBY GIVEN that I will not be responsible for any debts incurred, or any bills contracted by any one, except upon written order from me or incurred by me directly. Nat Bernard.

PRODUCE EXCHANGE MEMBERSHIP—I am soliciting bids for one full New York Produce Exchange membership. Address S 737 Times Downtown.

AUTOMOBILE EXCHANGE

A market for used cars. All advertisements censored. Rate, 60 cents per agate line.

ATTRACTIVE PRICES.
1919 CADILLAC VICTORIA, scarcely used.
1920 OLDSMOBILE 4-PASS. SPORTSTER.
1919 COLE 4-PASS. SPORTSTER.
1920 MOON TOURING, almost new.
1919 MERCER, FOUR-PASS. SPORT.
1920 HUPMOBILE TOURING, exceptional.
9-6 Daily, Saturday till Noon.
BRIGHTON AUTO EXCHANGE,
1,077 Atlantic Av., Brooklyn, N. Y.

BIDDLE 1918 4-passenger speedster, 6 wire wheels; like new; mechanically perfect. Roman Motor Corp., 1,981 Broadway (67th).

BUICK 1920, Little Six touring; car like new, used very little. Strathman's, 156 East 120th St.

BUICKS, tourings and roadsters, late models; easy payments; open evenings. 216 West 58th St. Circle 1417.

BUICK, six-cylinder, five-passenger; like new; $825. 203 West 128th St.

BUICK runabout, 1918, 4-cylinder; like new; $625. Morningside 6943.

BUICK 1919 ROADSTER.
Brenner, 2,124 Broadway (74th). Col. 4077.

CADILLAC 1919 sedan; special body; like new; offer wanted. Warehouse, 152 West 90th St. Phone Riverside 1773.

CADILLAC touring, 4-passenger, model 55, excellent condition; easy payments; open evenings. 216 West 58th. Circle 1417.

CADILLAC 1920 4-PASS. 57CC.
Almost new; run 3,900 miles; leaving city; will sacrifice. Tully, 2720 Circle.

CADILLAC 1919 seven-pass. touring; excellent condition; private party. Phone John 449.

CADILLAC 1919 double letter touring; bargain. Cook & Macconnell, 630 5th Av.

CADILLAC, 57, coupe; immediate cash bargain. Inspect at 123 West 64th. Meyer.

CADILLAC 1920 PHAETON.
CADILLAC 1920 VICTORIA.
CADILLAC 1920 LIMOUSINE.
CADILLAC 1918 LIMOUSINE.
CHEVROLET 1920 RUNABOUT.
SCHOONMAKER & JACOD,
2,000 BROADWAY (68TH). Columbus 2000.

CADILLAC, 1919, 4-pass.; wire wheels.
CADILLAC, 1919, FF Victoria, metal back.
CADILLAC, 1918, brougham limousine.
CADILLAC, 1918, tour., 7-pass.
Get our prices before buying elsewhere.
CADILLAC AUTO EXCHANGE,
Cor. 56th St. and 7th Av. Circle 5308.

CADILLAC 1917 Sedan.
PACKARD 1918 Sedan.
PACKARD 1917 Fleetwood Town.
STUTZ 1919 Touring, 6-passenger.
LOBELL-ABORN, 237 WEST 55TH ST.

CADILLAC, 1919 seven-passenger touring; five thousand miles; new tires; good mechanical condition. Phone Chelsea 3916 for demonstration.

CADILLAC 1917, Series 55, 7-passenger touring; excellent condition; thoroughly overhauled; painted; sacrifice for cash. Calder, 2,444 Broadway.

CADILLAC "57" AMESBURY SEDAN.
Practically new; cord tires; shock absorbers; guaranteed perfect; sacrifice. Rippeth, Hotel Cumberland.

CADILLAC, Amesbury Sedan, mechanically good; private party selling; seen 10 to 12 noon Friday, Saturday. Gill, Majestic Garage, 213 West 84th St. No dealers.

CADILLAC Victoria, 1919; wire wheels, new tires; appreciated when used; time payments; trade considered. Gotham, 1,694 Broadway.

CADILLAC 1917 4-passenger touring; fine condition; owner leaving city; sacrifice for $1,700. Willetts Garage, 15 East 58th St.

CADILLAC 57, town limousine, slightly used; bargain. Seen 123 West 64th. Meyer.

AUTOMOBILE EXCHANGE

A market for used cars. All advertisements censored. Rate, 60 cents per agate line.

CADILLAC, 4-passenger, cord tires; 3,300 miles.
1920 TEMPLAR, 4-passenger; perfect condition.
1918 TAUPE; 6,000 miles; cord tires.
1920 ESSEX, touring; 5,500 miles.
1918 HUDSON, touring; A-1 condition.
1920 OVERLAND sedan; driven from factory only; will sacrifice $250 on same.
OVERLAND light 6; A1 condition.
OVERLAND 90, roadster; 7,000 miles.
1917 PATHFINDER, A-1 condition.
1920 ESSEX sedan; 3,200 miles.
W. B. MARSHALL,
Phone 808, Morristown, N. J.

CADILLAC 1919 Victoria Coupe, excellent condition. Seen Cook-Macconnell, 630 5th Av.

CADILLAC special 7-pass.; all new parts; 1919 body. Lawrence, 1926 Broadway.

CHANDLER, 7-passenger touring, 1920; fully equipped; perfect condition. Real Estate Office, 204 Manhattan Av. Academy 720.

CHANDLER sedan, late model, fore door, 7-passenger; in excellent condition; reasonable. Garage, 305 West 79th.

CHANDLER, 1919, 7-passenger touring; like new; cheap. 1,981 Broadway, corner 67th.

CHEVROLET, slightly used; 490 Tourings and Baby Grands; perfect condition; guaranteed; must be sold. Simon, 2,466 Grand Concourse, Bronx.

CLEVELAND SIX, LATE 1920,
practically new; sacrifice; cash or easy payments arranged; free instruction. Fordham Motor Corporation, 2,468 Grand Concourse. Fordham 8522.

COLE, latest model, 8-cylinder, 7-passenger; fully equipped; $1,750; time payments arranged. Morningside 6943.

COLE, 1920, suburban sedan, slightly used; bargain. Seen 123 West 64th. Meyer.

CUNNINGHAM, exceptional bargain, $2,500; completely overhauled, new top and painted; 7-passenger. Columbus 6069.

DANIELS 7-passenger touring, good condition; $1,500. Used Car Dept., Harrolds Motor Car Co., 233 West 54th. Circle 1800.

DODGE touring, delivered late in 1918; excellent car. Phone W. S. Kemp, Jerome 1019.

DODGE runabout, latest model; fully equipped; $825. 203 West 128th St.

DODGE roadster, 1918; 9,000 miles; $750. Telephone Rhinelander 3120.

ELGIN SIX, LATE 1920.
Practically new; small payment cash, balance one year; free instruction. Elgin Six Agency, 351 East 149th St. Melrose 10032.

ESSEX 1920 SEDAN.
Brenner, 2,124 Broadway (74th). Col. 4077.

ESSEX 1919 roadster, 1,600 miles; bargain. Cook & Macconnell, 630 5th Av.

FIAT, 1918, touring; beautiful condition; bargain. Inspect at 123 West 64th. Meyer.

FIAT 35, Victoria top, starter; best offer. Seen 252 Emerson Place, Brooklyn.

FORDS, touring, roadsters, suburban, coupelets; commercial. 20th Century Auto, 250 West 54th.

FORDS, all models; time payments; immediate delivery; used cars. Wadsworth 5494.

FRANKLIN limousine, 1919 model, inside tapestry covered; run about 8,000 miles; perfect condition; will sacrifice. F. L. Gilbert, 27 Cedar St. Phone John 1023 or New Rochelle 2911.

FRANKLIN sedan, series 9A; easy payments open evenings. 216 West 58th St.

FRANKLIN touring, 1918; just painted; new tires. Apt. 66, 150 West 104th.

HAYNES sedan, $2,000; elegant late model, 7-passenger; cost $4,500. Garage, 305 West 79th, near Broadway.

HUDSON speedster; special body, special geared; six wire wheels; very good shoes; any demonstration; needs painting only; must sell on account of leaving the States. Write G. S., Room 602, 90 West St., City. Rector 7338.

HUDSON Super-Six 1920 Sport, Model O, 4-passenger; run 1,900 miles; perfect condition; fully equipped; must be seen to be appreciated; private owner. Call Lenox 2716 between 11 A. M. and 3 P. M. for appointment. Mr. Kay.

HUDSON sedan, foredoor, almost new; mileage 5,200; easy payments; open evenings. 216 West 58th. Circle 1417.

HUDSON super 3-passenger coupe; excellent condition; reasonable quick sales. Garage, 305 West 79th, near Broadway.

HUDSON 1917 sport, Model J, 4 pass.; extra new tire; a real bargain; $1,300. Stearns, 415 West 55th St. Phone Columbus 6108.

HUDSON 1918 limousine, used 3,000 miles; condition guaranteed. Mr. Stark, 2,000 Broadway, Room 7. Phone Columbus 7279.

HUDSON 4-cylinder touring, late model, in perfect condition throughout; any demonstration; $425. 3,529 Broadway (145th).

HUDSON 1919 SUBURBAN SEDAN.
New tires; reasonably priced.
Brenner, 2,124 Broadway (74th). Col. 4077.

HUDSON landau limousine, used privately; in excellent condition; reasonable offer accepted. Garage, 305 West 79th.

HUDSON, 1919, coupe, almost new; make offer. Seen 123 West 64th. Meyer.

HUDSON 4-passenger speedster, wire wheels, extras. Arfman's Garage, 431 East 90th.

LIBERTY 1919 5-pass. touring, like new; sell reasonable. 1,981 Broadway (67th).

LOCOMOBILES.
1920 48 Loco. Limo.
1919 38 Loco. Limo.
1919 48 Loco. Tour.
1919 48 Loco. 6 pass. tour.
1919 48 Loco. Spec. Roadster.
1919 48 Loco. 4 pass.
1917 38 Loco. Limo.
1917 38 Loco. Tour.
1916 38 Loco. Tour.
1916 48 Loco. Limo.
The above Locomobiles have been rebuilt and newly painted and will be sold covered with new car guarantee.
OTHER MAKES.
1919 National Tour.
1917 Pierce-Arrow Tour.
1917 Cadillac Landaulet.
1917 Fiat Tour.
1916 National Limo.
G. M. BROCK. Columbus 7750.
LOCOMOBILE COMPANY.
61st St., West of Broadway.

LOCOMOBILE, 1916 model M, touring car; good condition; price reasonable. A 242 Times.

LOCOMOBILE 1919 7-passenger touring, completely appointed; condition guaranteed. Scott, 136 West 52d. Circle 3222.

McFARLAN 1918 TOURING.
Beautiful 7-passenger; used little; condition like new; guaranteed. Mrs. Hayman, 222 Riverside Drive. Phone 6374 Riverside.

MARMON 34 limousine, completely renewed and repainted, ready for immediate delivery. Carvan Motors Corp., Marmon and Hubmobile Distributors, 35 Halsey St., Newark. Tel. Mulberry 2940. Used Car Dept.

MARMON, 1917; very little used; new cord tires; owner leaving city; sacrifice. Warehouse, 152 West 90th. Riverside 1773.

MARMON seven passenger, open and closed; recently overhauled. Harrolds Motor Car Co., 233 West 54th. Circle 1800.

MARMON, 1918, touring, slightly used; exceptional bargain. Seen 123 West 64th. Meyer.

MERCEDES speedster, sporty, aluminum body; very reasonable. 812 Dixie Lane. Phone 1920J Plainfield, N. J.

MERCER, 1916 speedster; wire wheels; two extra wheels and tires; special top complete; enameled white, black wheels; presents beautiful appearance. Aronow, 3406 Franklin.

MERCER speedster, 1917; kept in fine condition by present owner; six wire wheels; like 1920 model. Plaza 6643 mornings.

MERCER speedster, 1912; newly painted; electrical equipment. Elite Garage, 107th and Broadway.

MERCER 6-passenger touring; A1 condition; a beautiful car at sacrifice. Carter, 1,424 Newkirk Av., Brooklyn.

MERCER, 1920, suburban sedan, practically new; bargain. Seen 123 West 64th. Meyer.

MERCER 1920 raceabout; very low mileage; will sacrifice. Apply Owner, Riverside 7907.

MITCHELL 1920, six cylinder, seven passenger; fully equipped; $1,250. Morningside 6943.

NASH sedan, practically new; mileage 5,900; easy payments; open evenings. 216 West 58th. Circle 1417.

NATIONAL, large, excellent; cost $3,000; will take $1,000, or light sedan plus cash. Cortlandt 2963 or Academy 2477.

OAKLAND SEDAN, 1920 MODEL.
SMITH, 154 West 124th. Morningside 176.

OLDSMOBILE touring, eight cylinder, 1920, 7 passenger; perfect condition; fully equipped. W. A. Trock, 411 West 55th St.

OLDSMOBILE sedan, Light Six, late model, like new; sacrifice. Garage, 305 West 79th, near Broadway.

OLDSMOBILE 1918 touring car; excellent condition; any demonstration; will sell cheap. Schaefer Garage, 99th and 1st Av.

OLDSMOBILE touring, 8-cylinder, 1920, 7-passenger; perfect condition; fully equipped. W. A. Trock, 411 West 55th.

OLDSMOBILE, 1920, six-cylinder, 5 passenger; fully equipped; $1,250. Morningside 6943.

OLDSMOBILE 1919, Small Six touring, like new; sell reasonable. 1,981 Broadway (67th).

OVERLAND 1918 touring; Continental motor; prime mechanical condition and appearance; new tires, battery and motor just overhauled; extras; $700 cash; owner going West. Address by mail, Apartment 102, 612 West 116th St.

OVERLAND 6 cylinder; Continental motor; mechanically perfect; late model; any demonstration; $550. 3,539 Broadway (145th St.).

OVERLANDS AND WILLYS-KNIGHTS.
Reconditioned; all models; reasonable.
WILLYS-OVERLAND, Inc., B'way and 59th.

OWEN MAGNETIC, 1917; 7-passenger touring; Westinghouse shock absorbers, wire wheels; two extra; car in fine mechanical condition; owned will sacrifice. 145 West 54th St. Circle 4808.

OWEN Magnetic, Model O-36, just overhauled and painted; car in first-class condition. Call Audubon 7657.

PACKARD SEDAN.
Model 3-25, small mileage, in exceedingly fine condition, at a substantial saving in price.
ELLIS MOTOR CAR COMPANY,
416 Central Av., Newark, N. J.
Telephone Mulberry 4000.
Pierce-Arrow Distributors.

PACKARD 5-passenger twin six touring car, excellent condition and running order, with disc wheels and fully equipped; will sacrifice to quick buyer. Fred Turnbull, 1,808 Broadway. Phone Circle 5550.

PACKARD Special (1918 touring body); famous six cylinder Wisconsin motor; wire wheels, one extra; any demonstration; classified $900. 145 West 54th, Circle 4897.

PACKARD, 1920, 4-passenger coupe, Deerham special body; like new. Address W. H. Van Strander, M. D., 179 Church St., Hartford, Conn.

PACKARD, 7-passenger touring car in best condition and running order; full equipped; will sacrifice to quick buyer; no dealers. Al. Mandel, 134 West 37th, Phone Fitzroy 940.

PACKARD 1919 chummy roadster; run 3,500 miles; car in first-class condition; owner leaving for Europe. Audubon 7657.

PACKARD 1-35 with limousine and touring body; also 1-25 Packard touring. 219 9th St., Brooklyn.

PACKARD 2-35 7-passenger touring; good condition. Used Car Dept., Harrolds Motor Car Co., 233 West 54th. Circle 1800.

PACKARD, 1920 special custom coupe; $1,000 below cost. Barclay 7446.

PAIGE 1920 Larchmont four-passenger, Sport body; driven 4,000 miles; can be seen between 9 and 4 P. M., at 122 East 32d St. Telephone Madison Square 8154.

PAIGE 1920 sedan, 5 pass., one month old. Tel. 2141-J Jerome.

PIERCE-ARROW 48, 4-passenger demonstrator; excellent condition. Used Car Dept., Harrolds Motor Car Co., 233 West 54th. Circle 1800.

PIERCE-ARROW 38, 5-passenger touring, Series C4; excellent condition. Used Car Dept., Harrolds Motor Car Co., 233 West 54th. Circle 1800.

PIERCE-ARROW 48, dual valve 7-passenger touring, practically new. Used Car Dept., Harrolds Motor Car Co., 233 West 54th. Circle 1800.

PIERCE-ARROW 38 H. P. limousine; latest Model C3; like new; reasonable. Seen 320 West 70th.

PIERCE-ARROW 4-passenger 48; latest; practically brand new; bargain; save $1,300. Phone Dr. Eddy, Montclair 913.

PIERCE-ARROW, 1917, 48, touring; wonderful condition. Seen 123 West 64th. Meyer.

REO SIX TOURING, $400,
balance $400, payable 6 installments, purchases light 5 passenger; guaranteed 6 months; inspected. 415 East 149th. Melrose 5765.

REO 1919 RUNABOUT.
Good running condition; will sell immediately. 215 West 91st St. 3640 Riverside.

REO coupe; must sell at once; $1,000. Call Great Northern Garage, 114 West 56th.

ROLLS ROYCE SPORT TOURING.
Sacrifice $6,000. Room 705. Circle 2720.

SIMPLEX roadsters, 50 horse power; late G series; shaft drive; fully equipped; new special torpedo Rolls-Royce style body; mechanically perfect; very fast, powerful and classy. Hinkle, 207 West 25th St.

STANLEY Steamer, 1920, 7-passenger touring, mechanically good as new; new cord tires, one extra; bargain. Pisani, Fort Lee, N. J.

STEARNS 1920 COUPE.
4 cyl., 4 pass., practically new; very snappy; two extra new tires complete; bumper; mirrorscope; clock; Weed chains; a real bargain. Baum, 415 W. 55th St. Columbus 6108.

STEARNS 1918 4 cyl. 5 pass. touring.
STEARNS 1918 4 cyl. 7 pass. sedan.
Stearns Co., 415 W. 55th. Columbus 6108.

STEARNS 1916 limousine, Fleetwood body; price $1,000. Used Car Dept., Harrolds Motor Car Co., 233 West 54th. Circle 1800.

STUDEBAKER six, 7 passenger, 1918; private car; A1 condition; thoroughly overhauled, repainted gray and black, new leather top, new Goodyear cords and spare, extra tubes; Jersey license; $1,000. Phones Cortlandt 1963 or South Orange 1457.

STUDEBAKER, Big Six, touring, Series 18, in fine condition, fully equipped and many extras; $850. Room 1725, 354 4th Av.

STUDEBAKER special 6 roadster, elegant condition; gone 3,400 miles. Shore Road 9857.

STUDEBAKER runabout big six; perfect mechanical condition; $700. Rodney Miller, Singer Building.

STUTZ 1918 4-pass.; motor and body in excellent condition; no dealers. Tel. Windsor 7940.

STUTZ, 7-passenger touring, 1919 model; like new; price $2,500; owner leaving for Mexico. Call Fowler, Bensonhurst 537.

STUTZ, 1918, 4-PASSENGER.
STUTZ SPECIAL BEARCAT.
Brenner, 2,124 Broadway (74th). Col. 4077.

STUTZ Bulldog, bargain to quick buyer; just overhauled. 1,981 Broadway, cor. 67th.

STUTZ 1920, 4-passenger touring. 167th St. Garage. Wadsworth 5611.

STUTZ, 1917, 4-passenger; immediate cash bargain. Seen 123 West 64th. Meyer.

STUTZ 1918 Bearcat; excellent condition; bargain. Cook & Macconnell, 630 5th Av.

WHITE TAXICAB.
WHITE 45 1916 SEDAN.
WHITE 1920 2-TON
25-PASSENGER BUS.
WHITE 1916 convertible touring car.
Shapiro, 631 West 57th.

WINTON Six, 48 H. P., seven-passenger touring car; very fine condition throughout; fully guaranteed. The Winton Co., Broadway at 70th St.

Motor Trucks.

TRUCKS, USED.
Demonstrators and slightly used trucks, 1½ to 3½ ton capacity; all bodies; must sacrifice to make room for new models; unusual bargains.
GRAHAM BROS. SALES CO.,
1,890 B'way. R. F. Williams. Col. 7127.

MOTOR TRUCKS — Former United States Government trucks in various sizes and makes, sold "as is," or reconditioned. Further details from Kahn Brothers, 369 South B'way, Yonkers, N. Y. Phone Yonkers 5024.

SAUER 1918 5-ton dumper; Wood's hydraulic hoist; reasonable. Telephone Yonkers 4365.

PIERCE-ARROW dumper; Pierce and Mack platform, first-class condition, 5-ton. Geo. Pride, 1,328 Broadway. Fitzroy 3277.

Automobiles to Rent.

ATTRACTIVE limousine-landaulet, seven-passenger; hour, trips; reasonable. Bradley. Phone Schuyler 8528.

CADILLAC PRIVATE RENTING SERVICE, 121 West 54th St. Circle 2809. Reasonable rates.

CADILLAC 1918 landaulets; hour, week, trips; reasonable; owner driving. Frankman, Schuyler 3910.

HUDSON classy super six landaulet town car for hire; hour, weekly or monthly; owner drives. Riverside 2557. Seebald.

CADILLAC landaulet; owner drives; reasonable. Lambert, Lincoln Square Garage. Columbus 6849.

PACKARD Twin Sixes; open, closed; hour, season; sensible rates. Muldoon, Columbus 2151.

PIERCE-ARROW touring by hour, day, week or trip. Ford, Audubon 7726.

Automobiles Wanted.

THREE AUTOMOBILES; state price, make and condition. Call, telephone or write. L. H. Jaccard, 145 West 54th St. Circle 4897.

WANT light Sedan in exchange for large, excellent 12-cylinder touring National. Cortlandt 2963 or Academy 2477.

BUICK 1920 5-passenger touring; perfect condition; state when acquired, mileage, lowest price. Balzac, 895 West End Av.

FORDS WANTED, WITH ELECTRIC STARTERS. CIRCLE 860.

Automobile Instruction.

AUTO INSTRUCTION,
4 and 8 weeks' courses for Owners, Chauffeurs, Mechanics, Salesmen.
WEST SIDE Y. M. C. A.,
302 West 57th St., New York.
Get booklet and pass. Special ladies' classes.

AUTOMOBILE TRAINING BY EXPERTS.
Complete shop course $66, with driving, $90; weekly payments. Ask for Catalogue I.
STEWART AUTOMOBILE SCHOOL,
225 West 57th St., at Broadway,
Leading School—Founded 1909.

AUTO INSTRUCTION.
REPAIRING AND DRIVING taught short time; LICENSE GUARANTEED; ladies' classes; also Ford lessons. AMERICAN AUTO SCHOOL, 726 Lexington Av. (59th).

ATKINSON AUTO SCHOOL, 235 West 50th—Superior instructors guarantee expert knowledge; inspect equipment or write for booklet; ladies' classes; no increase in rates.

POULTRY MAN TELLS OF THREAT TO SLAY

Joseph Hasenfratz Says Dealers Told Him He Would Die "Just Like Barnet Baff."

HE APPEARS AT INQUIRY

Asserts He Accepted $100-a-Week Position from "Trust" and Was Forced to Sell Business.

"You will be killed just like Barnet Baff," was the threat made by poultry dealers to Joseph Hasenfratz, formerly an independent poultry dealer, according to the man's testimony yesterday before Commissioner of Accounts David Hirshfield, who is investigating the alleged Poultry Trust.

Hasenfratz testified that certain poultry men threatened to take his life because of the testimony he gave recently at the hearing before Commissioner Hirshfield when he asserted that he had been coerced and intimidated into disposing of his store to the "trust," from whom he accepted a position at $100 a week.

Hasenfratz also testified that he was forced to sell out because of threats that his credit would be ruined and he would be unable to buy poultry in the market. Health Commissioner Copeland and Markets Commissioner O'Malley were present when he told of the threats.

Morris Liebowitz, President of the Brownsville Retail Dealers' Association, testified that the "trust" was asking 12 cents a pound above the market quotation for poultry and 20 cents above for Spring chickens.

Another witness said that an independent dealer who sold out to the combination was employed at a branch at a salary of $150 a week and that the same branch had four employes, three of whom were managers at from $100 to $150 a week and one employe.

Commissioner Hirshfield became incensed when Simon Latoff, alleged to be on the "trust's" books as an "adviser" at $7,500 a year, failed to appear in response to a subpoena. Latoff appeared later, after the Commissioner adjourned the hearing, but he examined the man in his office.

Latoff testified that he leased a slaughter house at Far Rockaway last May from the receivers of Barnet Baff, but before he had an opportunity to open it he was able to dispose of it to the Hygrade Live Poultry Company, which was then in the process of organization. He received $500, he said, and was placed upon the payroll of the corporation at $150 a week as "adviser." He admitted he had little to do.

Latoff said he was to have been made manager of the Far Rockaway slaughter house, but because of business depression the slaughter house has not been opened, and will not open until September. Two weeks ago his salary was temporarily reduced to $75 a week, he added.

The hearing will continue at 10 A. M. today.

watch your step

The present unsettled business condition makes it more imperative than ever that executives and directors know the true financial status of their companies.

An audit by a Certified Public Accountant can be relied upon, other audits may be.

The Certified Public Accountant turns the spotlight on the financial strength and position of a company, and through his wide professional knowledge is capable of correcting dangerous tendencies.

James Barr and Co.
Certified Public Accountants
Woolworth Bldg., New York.
Detroit Syracuse

MERCANTILE TRUST COMPANY

What to do with 5 minutes any noontime

COME around to the Mercantile Trust Company and start a Special Interest account.

It will take only a few minutes from your lunch hour.

Start an account this noon—One Dollar, Five, Ten—any amount that you feel you can spare. Money deposited before the tenth of January, April, July and October, draws interest from the first of those months and is credited quarterly.

MERCANTILE TRUST COMPANY
115 BROADWAY

Member of Federal Reserve System

Mercer enclosed cars for all around use

ALL the world knows Mercer's reputation on the open road.

Only Mercer owners realize its exceptional merits for city use.

Mercer enclosed cars have the combination of charming lines and comfort which is only possible when the body designer has a low chassis and an ample wheel base to build on.

Their low centre of gravity is also a powerful element of safety; likewise the unusual range of driver's vision permitted by their windshield and forward window design, and the superb brake action which assures against traffic collisions in the tight places.

Their windows lower out of sight whenever fresh air is in demand.

They are rarely economical among cars of first quality.

Hare's Motors engineers design their products for every condition of use. All around excellence is their only standard.

WHITING MOTOR COMPANY
1802 BROADWAY
NEW YORK CITY

MERCER

HARE'S MOTORS, INC.
WE · SHALL · KEEP · FAITH

Hart Schaffner & Marx sign every suit they make, and we endorse the signature
—*Wallach*

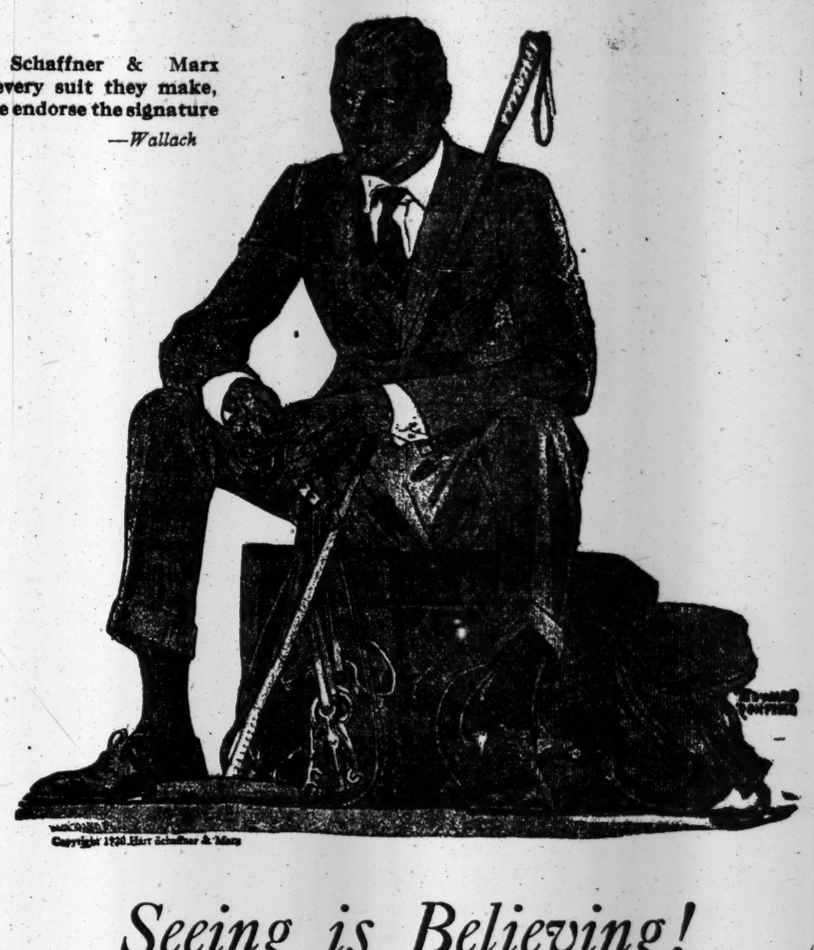

Copyright 1920 Hart Schaffner & Marx

Seeing is Believing!

Hart Schaffner & Marx
$70 & $72.50 Suits
$42.50

A Special Purchase Makes it Possible

A great many New Yorkers know by experience that they can take every statement we make in our advertisements at its face value.

These men will read our claims about these $42.50 Hart Schaffner & Marx Suits being worth up to $72.50 with every feeling of confidence—and profit to the fullest by the opportunity.

To others, who cannot draw on past pleasant relationships in weighing our statements, we say: "Come in and see the suits. Seeing is Believing."

Other Suit Savings
Thanks to Our Special Purchase

Suits made to sell at $60 and $55	Suits made to sell at $67.50 and $65	Silk Lined Suits Worth $75 to $87.50
$32.50	$37.50	$52.50

No Charge for Alterations

Est. 1887 **Wallach Bros.** Est. 1887

Broadway, below Chambers
Broadway, cor. 29th
246-248 West 125th
3d Ave., cor. 122d

Mid-Summer Clearance Sale
Quality Used Cars
Prices $400 to $1,200

BUICKS CHALMERS
DODGES OLDSMOBILES
REOS MAXWELLS

Values Not Equalled Elsewhere.
DEALERS INVITED.

Oldsmobile Co. of Brooklyn
Used Car Department, 905 Atlantic Ave., Brooklyn.
Salesrooms, 1296 Bedford Ave., Brooklyn.
PHONE PROSPECT 7900.

ADVERTISEMENT.

ONE-HALF MILLION